**DEPARTMENT OF THE ARMY**
UNITED STATES ARMY INTELLIGENCE AND SECURITY COMMAND
FREEDOM OF INFORMATION/PRIVACY OFFICE
FORT GEORGE G. MEADE, MARYLAND 20755-5995

REPLY TO
ATTENTION OF:

November 21, 2002

Freedom of Information/
Privacy Office

Mr. John Young
CRYPTOME
251 West 89th Street
Suite 6E
New York, New York 10024

Dear Mr. Young:

References:

a. Your Freedom of Information Act (FOIA) request of March 29, 2001, for records concerning various dossiers. Your request was received in this office on April 18, 2001.

b. Our letter of April 20, 2001, informing you that additional time was needed to review the records and we were unable to comply to the 20-day statutory time limit in processing your request.

We have conducted checks of the automated Defense Clearance and Investigations Index and a search of the Investigative Records Repository to determine the existence of Army intelligence investigative records responsive to your request.

We have located the enclosed records pertaining to Czechoslovakia Intelligence Services Files Urfahr, ZF010511WJ. We have completed a mandatory declassification review in accordance with Executive Order (EO) 12958. As a result of this review, it has been determined that the information contained in the records no longer warrants security classification protection and is partially releasable to you. The records are enclosed for your use.

Since the release of the information deleted from the records would result in an unwarranted invasion of the privacy rights of the individuals concerned, this information is exempt from the public disclosure provisions of the FOIA per Title 5 U.S. Code 552 (b)(7)(C).

The withholding of information by this office is a partial denial of your request. This denial is made on behalf of Major General Keith B. Alexander, the Commanding General, U.S. Army Intelligence and Security Command, who is the Initial Denial Authority for Army intelligence investigative and security records under the FOIA. You may appeal this decision to the Secretary of the Army. If you wish to file an appeal, you should forward it to this office. Your appeal must be postmarked no later than 60 calendar days from the date of this letter. After the 60 day period, the case may be considered closed; however, such closure does not preclude you filing litigation in the courts.

The amount of $675.00 for the professional review has been waived and the first one hundred pages are provided at no cost to you. The reproduction cost of $50.40 remains due and should be forwarded by postal money order or certified check made payable to the Treasurer of the United States.

We are continuing to review records regarding other titles you have requested and will respond to you by separate correspondence when our review is complete.

If you have any questions concerning this action, feel free to contact Mrs. Reilly at (301) 677-4742. Please refer to case #787F-01.

Sincerely,

for Russell A. Nichols

Russell A. Nichols
Chief, Freedom of Information/
Privacy Office

Enclosure

THIS MUST REMAIN T O P D O C U M E N T

DOSSIER NO. ZF 010511 WS
vol 1 OF 3

As of 17 Oct 78 (Date) all material included in this file conforms with DA policies currently in effect.

D Biggs (Signature) 17 Oct 78 (Date Signed)

D Biggs (Printed Name) GS (Grade)

M/F Action taken

REVIEWED FOR RETENTION CRITERIA
UP AR 381-10
REVIEWER [illegible] DATE 16 Nov 92

1

THIS MUST REMAIN T O P D O C U M E N T

REVIEWED FOR RETENTION CRITERIA
UP AR 381-10
REVIEWER [illegible] DATE 5 Dec 95

REVIEWED FOR RETENTION CRITERIA
UP AR 381-10
REVIEWER [illegible] DATE [illegible]

M/F
Form 315
1 Sep 72
Jun 71

15150

~~FILE~~ SECRET
~~SECURITY INFORMATION~~

Regraded ~~SECRET~~
Authority: CO 66TH CIC
by ALAN F. MacDONALD
Date 1st Lt. Inf. MSC 4 1954

153

# PAGES 1-~~150~~

CCICP TSC NO
9784

9784

LOG Nr.
4-3330-1D

Hq's 66th TSC Log No.
H 6019-1d

| | |
|---|---|
| 1 | 4 |
| 2 | 5 |
| 3 | 6 |

CCIC FILE NO
4114333
DOCUMENT NO.

2

BEST COPY AVAILABLE

REGRADED UNCLASSIFIED
ON 19 MAR 1999
BY CDR USAIRC 001 [illegible]
AUTH Para 1-603 DOD 5200.1

# FILE: IV 29583

# SUBJ: CIS FILES IN URFAHR AS OF 17 SEP 52

# DATE: 10 OCTOBER 1952

~~SECRET~~
~~INFORMATION~~

COPY 5 TO CENTRAL FILE

[redacted] SECURITY INFORMATION

CIA CENTRAL

FILE: IV-29568
SUBJ: CIS Files in URFAIR as of 17 September 1952
DATE: 10 October 1952

# I N D E X

The following pages have been discarded as per paragraph 2, IRS, Subject and File as above, dated [redacted] October 1952.

| | | |
|---|---|---|
| 11 | 153 | 300 |
| 15 | 170 | 361 |
| 21 | 172 | 362 |
| 24 | 177 | 363 |
| 36 | 179 | 364 |
| 41 | 181 | 370 |
| 42 | 193 | 373 |
| 49 | 196 | 391 |
| 66 | 197 | 392 |
| 73 | 198 | 406 |
| 87 | 199 | 407 |
| 98 | 225 | 415 |
| 99 | 234 | 416 |
| 104 | 274 | 417 |
| 105 | 284 | 418 |
| 106 | 286 | 419 |
| 108 | 288 | 420 |
| 127 | 295 | 443 |
| | | 444 |
| | | 445 |
| | | 446 |
| | | 447 |
| | | 452 |

BEST COPY AVAILABLE

DECLASSIFIED UNCLASSIFIED
19 MAR 1999
BY CDR USAINSCOM FOI/PO
AUTH Para 1-603 DOD 5200.1R

CCICF TSC NO
9784



[redacted] SECURITY INFORMATION

H 6019-id

LOG Nr. [redacted]

PAGE 1 of 421 PAG.
COPY 5 of 7 COPI

(b)(7)(C)

# I N D E X

[redacted] SECURITY INFORMATION

| | | Page Number | Remarks |
|---|---|---|---|
| 1. | Accounting Sheets (CIS) | 18, 19 | |
| 2. | [redacted] | 287 | |
| 3. | [redacted], Colonel ✓ | 278 | |
| 4. | Airport - Airplanes | 97, 113, 204, 209, 210, 216, 220 | |
| 5. | American Consulate, VIENNA | 130 | |
| 6. | [redacted], Captain ✓ | 64 | |
| 7. | [redacted] ✓ | 70 | |
| 8. | [redacted] | 173 | |
| 9. | [redacted] | 328 | |
| 10. | [redacted] ✓ CARDED | 376 | |
| 11. | Austrian Intelligence Service | 37, 38 | |
| 12. | [redacted] ✓ CARDED | 315 | |
| 13. | [redacted], Fr. ✓ | 431 | |
| 14. | BAD ISCHL, CIC | 283 | |
| 15. | [redacted] | 86, 257, 422 | |
| 16. | [redacted] CARDED | 222, 368 | |
| 17. | [redacted] (or [redacted] | 154 | |
| 18. | [redacted] CARDED | 154, 173, 321, 331, 332 | |
| 19. | [redacted] CARDED | 92, 178 | |
| 20. | [redacted] ✓ ARDED | 92 | |
| 21. | BANDERS GROUP ✓ | 37, 38 | |
| 22. | [redacted] ✓ | 157 | |
| 23. | [redacted] ✓ | 111, 160, 278 | |
| 24. | [redacted] CARDED | 184, 252, 273 | |
| 25. | [redacted] ✓ | 71 | |

REGRADED UNCLASSIFIED
ON MAR 19 1999
BY USAINSCOM/FOI/PA
Auth Para 4-102 DOD 5200.1R

CCIOF TCS NO 9784

Hq's 66th TSC Log No. H 6019-1d

4

(b)(7)(C)

[redacted] SECURITY INFORMATION

LOG Nr. 4-3330-12

PAGE 2 of 421 PAGES
COPY 5 of 7 COPIES

| | | |
|---|---|---|
| 26. [redacted] | 61, 63, 297 | |
| 27. [redacted] | 59 | |
| 28. [redacted] | 253 | (tailor) |
| 29. [redacted] | 155, 161 | |
| 30. [redacted] CARDED | 411 | |
| 31. [redacted] Mr (CIC) | 357 | |
| 32. [redacted] | 289 | |
| 33. [redacted] | 205 | |
| 34. [redacted] | 335 | |
| 35. [redacted] | 119 | |
| 36. [redacted] | 119 | |
| 37. [redacted] | 62, 213, 289, 366, 367, 377 (See [redacted] | |
| 38. [redacted] CARDED | 8, 43, 52, 80, 272, 278, 303, 323, 324, 334, 339, 344, 347, 352, 353, 442 | |
| 39. [redacted] CARDED | 43, 52, 164 | |
| 40. [redacted] nee [redacted] CARDED | 52 | |
| 41. [redacted] CARDED | 448, 449 | |
| 42. [redacted] | 289 | [redacted] ? |
| 43. BLUE or BENZ | 310 | |
| 44. [redacted] | 290 | |
| 45. BOOK SALESMAN ([redacted] | 132, 139, 282, 365, 368 | |
| 46. [redacted] Major | 64 | |
| 47. [redacted] | 157 | |
| 48. [redacted] | 319 | |
| 49. [redacted] Major | 347 | |
| 50. [redacted] | 174 | |

5 USC 552 (b) (7) (C)

5 USC 552 (b) (7) (C)

5 USC 552 (b) (7) (C)

5 USC 552 (b) (7) (C)

[redacted] SECRET
[redacted] SECURITY INFORMATION

DEGRADED UNCLASSIFIED
ON 19 MAR 1999
BY CDR USAINSCOM FOI/PO
AUTH Para 1-603 DOD 5200.1-R

CCICF TSC NO
9784

BEST COPY AVAILABLE

Hq's 66th TSC Log No.
H 6019-1a

5

See also [redacted]

LOG Nr. [redacted]

PAGE 3 of 421 PAGES
COPY 5 of 7 COPIES

[redacted]
SECURITY INFORMATION

| | | |
|---|---|---|
| 51. | [redacted], Major | 43 |
| 52. | [redacted] | 285 |
| 53. | British Sector, VIENNA | 218, 351 |
| 54. | [redacted], Major | 136, 353 |
| 55. | [redacted] | 59 |
| 56. | [redacted] | 109 |
| 57. | [redacted] | 451 |
| 58. | [redacted] ([redacted] | 57 |
| 59. | [redacted] | 322 |
| 60. | [redacted] | 273 |
| 61. | [redacted] Mr. (CIC) | 59 |
| 62. | [redacted], Paul | 55 |
| 63. | [redacted] | 164, 439, 442 |
| 64. | [redacted] | 109 |
| 65. | [redacted]ARDED | 164 |
| 66. | [redacted] | 167 |
| 67. | Camp ROEDER Motor Park | 217 |
| 68. | [redacted] Mr. | 64 |
| 69. | [redacted]ARDED | 232 |
| 70. | [redacted] | 195, 262, 273, 289, 383, 394, 395, 402 |
| 71. | [redacted]CARDED | 59, 209 |
| 72. | [redacted] CARDED | 271, 290, 390, 393, 402, 422 |
| 73. | CARDED [redacted] Major (CIC LINZ and SALZBURG) | 94, 150, 154, 159, 173, 261, 270, 273, 383 |
| 74. | [redacted] | 206 |
| 75. | [redacted] | 348, 442 |

5 USC 552 (b) (7) (C)

5 USC 552 (b) (7) (C)

BEST COPY AVAILABLE

REGRADED UNCLASSIFIED
ON 19 MAR 1999
BY CDR USAINSCOM F01/PO
AUTH Para 1-603 DOD 5200.1P

CSICF TSC NO
9784

Hq's 66th TSC Log No.
H 6019-1d

6

[redacted]
SECURITY INFORMATION

LOG Nr.
4-3330-1d

PAGE 4 of 421 PAGES
COPY 5 of 7 COPIES

[redacted]

SECURITY INFORMATION

| | | |
|---|---|---|
| 76. Codes | 25, 103, 209 | |
| 77. CARDED [redacted] (COLL.) | 308 | |
| 78. Czech Military CIC | 6, 17, 18, 360 | Work contracts |
| 79. [redacted] | 157, 165, 273, 319 | also [redacted] |
| 80. [redacted] CARDED | 173 | |
| 81. [redacted] CARDED | 86, 422 | |
| 82. [redacted] (CIC Officer) | 357 | |
| 83. [redacted] | 242 | |
| 84. [redacted] CARDED | 404 | |
| 85. [redacted] | 131, 146 | |
| 86. [redacted] CARDED | 155, 161 | |
| 87. [redacted] | 29 | |
| 88. [redacted] | 75, 76, 78, 278, 312, 323, 324, 442 | See [redacted] |
| 89. [redacted] CARDED | 38 | |
| 90. [redacted] | 291 | |
| 91. [redacted] CARDED | 154 | |
| 92. [redacted] | 258 | |
| 93. [redacted] | 137, 282, 283 | |
| 94. EEIs | 129, 140, 330, 331, 352, 353 | |
| 95. [redacted] CARDED | 141 | |
| 96. [redacted] | 292 | |
| 97. [redacted] | 230 | |
| 98. [redacted] CARDED | 210 | |
| 99. [redacted] CIC | 248 | |
| 100. [redacted] | 292 | |

5 USC 552 (b) (7) (C)

5 USC 552 (b) (7) (C)

5 USC 552 (b) (7) (C)

BEST COPY AVAILABLE

REGRADED UNCLASSIFIED
ON 19 MAR 1999
BY CDR USAINSCOM F01/PO
AUTH Para 1-603 DOD 5200.1R

CSICF TSC NO
9784

Hq's 66th TSC Log No
H 8019-16

7

[redacted]

SECURITY INFORMATION

LOG Nr.
4-3330-1d

PAGE 5 of 421 PAGES
COPY 5 of 7 COPIES

[redacted] SECRET
SECURITY INFORMATION

| | | |
|---|---|---|
| 101. [redacted] CARDED | | 244 |
| 102. [redacted] CARDED | | 75, 277, 350 |
| 103. [redacted] Captain (CIC) | | 59 |
| 104. [redacted] | | 40, 188, 229 |
| 105. [redacted] CARDED | | 192 |
| 106. [redacted] | | 299 |
| 107. [redacted] CARDED | | 37 |
| 108. [redacted] | | 261 |
| 109. Felix-Dahnstrasse 8a, SALZBURG | | 115 |
| 110. [redacted] CARDED | | 12 |
| 111. [redacted] | | 138, 139 |
| 112. [redacted] | | 117 |
| 113. [redacted] | | 293 |
| 114. [redacted] | | 32 |
| 115. [redacted] | | 140 |
| 116. [redacted] Mrs. CARDED | | 182, 356 |
| 117. [redacted] CARDED | | 254, 256, 339 |
| 118. [redacted] | | 86 |
| 119. Fnu Lnu, tried by CIC | | 37 |
| 120. [redacted] Mr. | | 82 |
| 121. [redacted] | | 299 |
| 122. [redacted] | | 289 |
| 123. [redacted] | | 150, 154, 270, 290 |
| 124. [redacted] Mr. (CIC) | | 59 |
| 125. [redacted] Mr. [redacted] | | 50, 309 |

5 USC 552 (b) (7) (C)

5 USC 552 (b) (7) (C)

5 USC 552 (b) (7) (C)

also [redacted]

5 USC 552 (b) (7) (C)

REGRADED UNCLASSIFIED
ON 10 MAR 1999
BY CDR USAINSCOM F01/PO
AUTH Para 1-603 DOD 5200.1P

CUTOF TSC NO
9784

BEST COPY AVAILABLE

Hq's 66th TSC Log No:
H 6019-1d

8

[redacted] SECRET
SECURITY INFORMATION

| | | |
|---|---|---|
| 126. [redacted] | 75, 77, 78, 312, 323, 324, 350 | see [redacted] |
| 127. [redacted] | 110 | |
| 128. [redacted] CARDED | 136, 277, 333 | |
| 129. [redacted] CARDED | 30 | |
| 130. [redacted], CIC | 243, 253, 422 | |
| 131. [redacted] CARDED | 201, 555 | |
| 132. [redacted] | 39 | |
| 133. [redacted] | 54, 137, 305 | |
| 134. [redacted] Dr. | 58 | |
| 135. [redacted] | 88 | |
| 136. [redacted] | 269 | |
| 137. [redacted] CARDED | 294, 350 | |
| 138. [redacted] CARDED | 75 | |
| 139. [redacted] CIC CARDED | 282 | |
| 140. [redacted] | 294 | |
| 141. [redacted] CARDED | 429, 430 | |
| 142. [redacted] or [redacted] | 121 | |
| 143. [redacted] CARDED | 240, 400 | |
| 144. [redacted] CARDED | 296 | |
| 145. [redacted] CARDED | 14 | |
| 146. [redacted] CARDED | 271, 290, 325, 441 | |
| 147. [redacted] CARDED | 2, 148, 278 | |
| 148. [redacted] | 289 | |
| 149. [redacted] | 129 | |
| 150. [redacted] CARDED | 276 | |

5 USC 552 (b) (7) (C)

5 USC 552 (b) (7) (C)

5 USC 552 (b) (7) (C)

5 USC 552 (b) (7) (C)

DEGRADED UNCLASSIFIED
ON 19 MAR 1999
BY CDR USAINSCOM F01/PO
AUTH Para 1-603 DOD 5200.1R

9784

BEST COPY AVAILABLE

Hq's CIC Log No.
6019-1d

~~SECRET~~
~~SECURITY INFORMATION~~

| | | |
|---|---|---|
| 151. | [redacted] Mr. | 64. |
| 152. | [redacted] Dr. CARDED | 150 |
| 153. | HALLEIN, Camp | 232, 379 |
| 154. | [redacted] Mr. (CIC) CARDED | 357 |
| 155. | [redacted] Major CARDED | 64, 357 |
| 156. | [redacted] Colonel | 347 |
| 157. | [redacted] | 81, 82, 83, 84, 92, 93, 94, 96, 101, 112, 155, 167, 168, 169, 171, 176, 273, 289, 331, 408, 410, 411, 414, 425, 428, 431, 432, 433, 435, 436, 437, 450, 455, 457 |
| 158. | [redacted] CARDED | 5 |
| 159. | [redacted] CARDED | 29 |
| 160. | [redacted] | 64 |
| 161. | [redacted] CARDED | 100 |
| 162. | [redacted] | 186, 187, 338 also [redacted] |
| 163. | [redacted], Dr. | 245, 237, 393 also [redacted] |
| 164. | [redacted] | 5 |
| 165. | [redacted] CARDED | 33 |
| 166. | [redacted] Lt Col of MUNICH CARDED | 377 |
| 167. | [redacted] | 28, 278 |
| 168. | [redacted] | 5 |
| 169. | [redacted] | 88 |
| 170. | [redacted] | 157, 166, 315 |
| 171. | [redacted] CARDED | 135, 365 |
| 172. | [redacted] | 149, 365 |
| 173. | [redacted] | 299 |
| 174. | [redacted] | 262, 270, 273, 380, 383, 384 also [redacted] |
| 175. | [redacted] Dr. (62200) | 79, 261, 383, 394, 422 |

5 USC 552 (b) (7) (C)

5 USC 552 (b) (7) (C)

5 USC 552 (b) (7) (C)

5 USC 552 (b) (7) (C)

BEST COPY AVAILABLE

REGRADED UNCLASSIFIED
ON 19 MAR 1999
BY CDR USAINSCOM F01/PO
AUTH Para 1-605 DOD 5200.1R

CCICF TSC NO
9784

10

Hq's 6th TSC Log No.
6019-1a

PAGE 8 of 421 PAGES
COPY 5 of 7 COPIES

5 USC 552 (b) (7) (C)

~~SECRET~~
~~SECURITY INFORMATION~~

LOG Nr.

[redacted] 210

[redacted] 61

[redacted] 5

[redacted] 324

[redacted] Fr. 166, 315

[redacted] Major CARDED 112, 174, 320, 321, 408, 410, 436, 458

[redacted] 318, 321

[redacted] Frau 184

[redacted] CARDED 169

[redacted] 184

[redacted] 208, 277

[redacted] 33, 345

[redacted] Dr. 261, 358, 383

[redacted] 53

[redacted] (Major) 35

[redacted] 262

[redacted] 126, 131

[redacted] CARDED

[redacted] 262, 383, 394

[redacted] 209

[redacted], CIC 245

KIRCHENHILFSWERK "Marienland" 194

[redacted] 277, 290, 337

[redacted] CARDED 336

[redacted] 155, 162

[redacted] 152

also [redacted]

also [redacted]

also [redacted]

BEST COPY AVAILABLE

DEGRADED UNCLASSIFIED
BY 19 MAR 1999
BY CDR USAINSCOM F01/PO
WITH Para 1-605 DCID 5200.1P

CCICF TSC NO 9784

Hq's 66th TSC Log No. H 6019-1d

11

LOG Nr. 4-3330-1d

PAGE 9 of 421 PAGES
COPY 5 of 7 COPIES

5 USC 552 (b) (7) (C)

5 USC 552 (b) (7) (C)

5 USC 552 (b) (7) (C)

5 USC 552 (b) (7) (C)

5 USC 552 (b) (7) (C)

| | | | |
|---|---|---|---|
| 201. | [redacted] | 115, 271, 421 | |
| 202. | [redacted] | 319 | |
| 203. | [redacted] | 289, 441 | |
| 204. | [redacted] | 404 | |
| 205. | [redacted] (Major) | 37 | |
| 206. | [redacted] | 155 | |
| 207. | [redacted] CARDED | 246, 248 | |
| 208. | [redacted] | 271, 441 | |
| 209. | [redacted] | 311 | |
| 210. | [redacted] | 233 | also [redacted] |
| 211. | [redacted] | 60 | |
| 212. | [redacted] | 1, 210 | |
| 213. | KPO (Communist Party of Austria) | 23, 30, 35, 114 | |
| 214. | [redacted] | 371 | |
| 215. | [redacted] | 451 | |
| 216. | [redacted] | 426, 453 | |
| 217. | [redacted] | 277, 289 | |
| 218. | [redacted] CIC Agent | 182, 365 | |
| 219. | [redacted] | 64 | |
| 220. | [redacted] | 102, 206, 224 | |
| 221. | [redacted] | 34, 226 | also [redacted]<br>also [redacted] |
| 222. | [redacted] | 23 | |
| 223. | [redacted] Dr. [redacted] | 440 | |
| 224. | [redacted] | 402 | |
| 225. | [redacted] | 63, 297 | |

(c) (7) (b) 552 USC 5

(c) (7) (b) 552 USC 5

(c) (7) (b) 552 USC 5

TOP SECRET
SECURITY INFORMATION

TOP SECRET
SECURITY INFORMATION

BEST COPY AVAILABLE

DEGRADED UNCLASSIFIED
ON 19 MAR 1999
BY CDR USAINSCOM F01/PO
AUTH Para 1-603 DOD 5200.1R

66CIC TSC NO
9784

12

Hq's 66th TSC Log No.
H 6019-1d

LOG Nr.
1-3330-1d

PAGE 10 of 421 PAGES
COPY 5 of 7 COPIES

| | | | |
|---|---|---|---|
| 226. [redacted] | 426, 437 | also [redacted] |
| 227. [redacted] | 59, 60 | |
| 228. [redacted] | 258, 383 | see [redacted] |
| 229. [redacted] CARDED | 57 | |
| 230. [redacted] | 269 | also [redacted] |
| 231. [redacted] | 262, 272 | |
| 232. [redacted] CARDED | 266 | |
| 233. [redacted] CARDED | 12, 162 | |
| 234. [redacted] nee [redacted] | 117 | |
| 235. [redacted] | 91, 114, 117, 303, 322, 334, 442 | |
| 236. [redacted] CARDED | 261 | |
| 237. [redacted] | 250, 252 | |
| 238. [redacted] | 290, 423 | |
| 239. [redacted] CARDED | 387, 389 | |
| 240. [redacted] CARDED | 88 | |
| 241. [redacted] | 240 | |
| 242. [redacted] CARDED | 356 | (farmer) |
| 243. [redacted] | 208 | |
| 244. [redacted] CARDED | 38 | |
| 245. [redacted] | 230 | |
| 246. [redacted] | 173, 321 | |
| 247. [redacted] | 174 | |
| 248. [redacted] | 123 | |
| 249. [redacted] | 72, 356 | |
| 250. LIEZ, City of [redacted] | 20,50, 86, 88, 92, 126, 150, 261, 264, 268, 270, 271, 313 | |

5 USC 552 (b) (7) (C)

5 USC 552 (b) (7) (C)

5 USC 552 (b) (7) (C)

BEST COPY AVAILABLE

DEGRADED UNCLASSIFIED
ON 19 MAR 1999
BY CDR USAINSCOM F01/PO
AUTH Para 1-603 DOD 5200.1R

CHIEF, TSC NO
9784

Hq's 66th TSC Log No:
H 6019-1d

| | | |
|---|---|---|
| 251. | LINZ, CIC | 29, 59, 60, 82, 84, 85, 103, 149, 167, 169, 240, 296, 386, 388, 389, 413, 424, 435, 437, 450, 451 |
| 252. | [redacted] | 405 |
| 253. | [redacted] | 157, 166, 315 |
| 254. | [redacted] ([redacted]) | 59, 258 |
| 255. | [redacted] CARDED | 80 |
| 256. | [redacted] and [redacted] | 80 |
| 257. | [redacted] | 136 |
| 258. | [redacted] CARDED | 8 |
| 259. | [redacted] | 278, 403 |
| 260. | [redacted] | 134 |
| 261. | [redacted] | 131, 147 |
| 262. | [redacted] Cpt | 245 |
| 263. | [redacted] Mr. | 335 |
| 264. | [redacted] Fnu | 230 |
| 265. | [redacted] CARDED | 260, 513, 379 |
| 266. | Mail Drop | 72, 269, 330, 410 |
| 267. | [redacted] CARDED | 230 |
| 268. | [redacted] CARDED | 315 |
| 269. | [redacted] | 155, 162 |
| 270. | [redacted] | 117 |
| 271. | [redacted] | 88 |
| 272. | [redacted] CARDED | 270 |
| 273. | [redacted] CARDED | 297, 313 |
| 274. | [redacted] | 157 |
| 275. | [redacted] | 397, 438 |

5 USC 552 (b) (7) (C)

5 USC 552 (b) (7) (C)

BEST COPY AVAILABLE

DEGRADED UNCLASSIFIED
ON 19 MAR 1999
BY CDR USAINSCOM F01/PO
AUTH Para 1-603 DOD 5200.1P

CCICF TSC NO
9784

Hq's 66th TSC Log No:
H 6019-1

14

also [redacted]

| | | |
|---|---|---|
| 276. [redacted] | 238, 298, 299, 379 | also [redacted] |
| 277. [redacted] Colonel of CIC | 59 | |
| 278. [redacted] | 6 | |
| 279. [redacted] | 58, 329 | |
| 280. [redacted] Mr. | 176 | |
| 281. [redacted] | 82, 84 | |
| 282. [redacted] | 58, 65 | |
| 283. [redacted] | 58, 64, 65, 74, 329 | |
| 284. [redacted] | 58, 65 | |
| 285. [redacted] | 184 | |
| 286. [redacted] | 205 | |
| 287. [redacted] | 101 | Cover name for [redacted] |
| 288. [redacted] | 143, 185 | also [redacted] |
| 289. [redacted] | 185 | |
| 290. [redacted] | 155, 160 | |
| 291. [redacted] | 37 | |
| 292. [redacted] | 157, 166 | also [redacted] |
| 293. MUNICH, CIC | 374, 435 | |
| 294. [redacted] Captain | 60 | |
| 295. [redacted] | 290 | |
| 296. [redacted] | 61, 62, 63, 79, 297, 300 | |
| 297. [redacted] | 68 | |
| 298. [redacted] | 23 | |
| 299. [redacted] or [redacted] | 34 | |
| 300. [redacted] | 210, 268, 396 | |

5 USC 552 (b) (7) (C)

5 USC 552 (b) (7) (C)

5 USC 552 (b) (7) (C)

BEST COPY AVAILABLE

REGRADED UNCLASSIFIED
ON 19 MAR 1999
BY CDR USAINSCOM F01/PO
AUTH Para 1-603 DOD 5200.1P

CCICF TSC NO
9784

Hq's 66th TSC Log No.
H 6019-18

15

[redacted]

SECURITY INFORMATION

| | | |
|---|---|---|
| 301. [redacted] | 22 | NEUMANN ? |
| 302. [redacted] | 431 | |
| 303. [redacted] | 431 | |
| 304. [redacted] | 81, 85 | |
| 305. [redacted] | 88 | |
| 306. [redacted] | 257 | |
| 307. [redacted] | 77, 78, 278, 324 | also OBERHAMMER |
| 308. [redacted] | 253, 423 | see SCHWARZ |
| 309. [redacted] Lt Col of CIC VIENNA | 56, 278, 352 | |
| 310. [redacted] CARDED | 141 | (b)(7)(C) |
| 311. [redacted] CARDED | 141 | |
| 312. OSS American Officers | 64, 142 | |
| 313. [redacted] CARDED | 174, 321 | |
| 314. PARSCH DP Camp | 61, 62, 63, 157, 159, 217, 219, 262, 270, 290, 383, 413, 434, 451 | |
| 315. [redacted] | 186, 187 | |
| 316. People's Party | 37, 38 | |
| 317. [redacted] CARDED | 8, 56, 129, 130, 203, 229, 311, 325, 357, 372 | |
| 318. [redacted] | 38 | |
| 319. [redacted] CARDED | 421 | Cover for Milos 2 KNORR |
| 320. [redacted] | 84, 89, 90 | |
| 321. [redacted] | 157, 166, 315 | |
| 322. PHOTOGRAPH | 427 | Not identified |
| 323. [redacted] | 413, 454, 455 | also PIETCZYK |
| 324. [redacted] CARDED | 289 | Dr. JOSEF ? |
| 325. [redacted] | 270, 325 | |

REGRADED UNCLASSIFIED ON 14Oct99 BY USAINSCOM FOI/PA Auth Para 4-102 DOD 5200.1R

BEST COPY AVAILABLE

CHIEF TSC NO 9784

Hq's CIC FSC Log No. H 6019

LOG Nr. 4-3330-12

16

PAGE 14 of 421 PAGES
COPY 5 of 7 COPIES

[redacted] CURITY INFORMATION

[redacted]SECRET
SECURITY INFORMATION

| | | |
|---|---|---|
| 326. | [redacted] CARDED | 124 |
| 327. | [redacted] | 451 |
| 328. | [redacted] | 101, 112, 119, 159, 168, 173, 273, 331, 406, 412, 432, 433 |
| 329. | [redacted] | 277 see [redacted] also [redacted] |
| 330. | [redacted] | 117 |
| 331. | [redacted] | 120 |
| 332. | [redacted] Group | 37, 283, 393, 461 |
| 333. | [redacted] | 60 |
| 334. | [redacted] [redacted] CARDED | 111 |
| 335. | [redacted] | 169 |
| 336. | [redacted] Dr. | 119, 174, 273, 318, 320, 408 |
| 337. | [redacted] | 268 |
| 338. | [redacted] CARDED CARDED CARDED | 169 |
| 339. | [redacted] | 137 |
| 340. | [redacted] Dr. | 156, 175, 315 |
| 341. | [redacted] | 38 |
| 342. | [redacted] CARDED | 123, 182 |
| 343. | [redacted] CIC Agent | 182 |
| 344. | [redacted] | 111, 271, 290, 442 |
| 345. | [redacted] | 325 |
| 346. | [redacted] | 257 |
| 347. | [redacted] | 136 |
| 348. | [redacted] | 25, 228, 240, 317, 339, 397 |
| 349. | [redacted] | 255, 259, 369, 401 also [redacted] |
| 350. | [redacted] | 257 |

5 USC 552 (b) (7) (C)

5 USC 552 (b) (7) (C)

5 USC 552 (b) (7) (C)

DEGRADED UNCLASSIFIED
ON 19 MAR 1999
BY CDR USAINSCOM F01/PO
AUTH Para 1-603 DOD 5200.1R

BEST COPY AVAILABLE

CCICF TSC NO
9784

Hq's CCICF ISC Log No:
H 8019

17

[redacted]SECRET

LOG Nr.

PAGE 15 of 421 PAGES
COPY 5 of 7 COPIES

[redacted] SECRET
SECURITY INFORMATION

| | | |
|---|---|---|
| 351. [redacted] Dr. | 156, 316 | |
| 352. [redacted] Mrs. | 298 | |
| 353. [redacted] Mr. CARDED | 64 | |
| 354. [redacted] (Priest) | 380 | |
| 355. [redacted] Mr. | 176 | WELS Policeman |
| 356. [redacted] CARDED | 203 | |
| 357. [redacted] CARDED | 227, 278, 405 | |
| 358. [redacted] | 120 | |
| 359. [redacted] Sgt [redacted] | 64 | |
| 360. [redacted] (or [redacted] | 51, 236 | |
| 361. [redacted] | 38 | |
| 362. [redacted] CARDED | 157, 315 | |
| 363. [redacted] | 63, 297, 380, 382, 384 | |
| 364. [redacted] | 235 | |
| 365. [redacted] | 285 | |
| 366. [redacted] | 173, 331, 410, 412, 456, 457 | |
| 367. SALZBURG, City of | 62, 70, 79, 115, 116, 138, 139, 216, 262, 270, 271, 298, 302 | |
| 368. SALZBURG, CIC | 4, 60, 62, 68, 69, 67, 70, 79, 94, 101, 128, 131-2-3-9, 145, 167 183, 202, 210, 211, 216-17, 220-1-3, 231, 301, 309, 313 | |
| 369. [redacted] Dr. [redacted] | 44 | |
| 370. [redacted] | 107, 173, 318 | |
| 371. [redacted] | 258 | |
| 372. [redacted] | 182, 275 | |
| 373. [redacted] | 187, 276, 359 | |
| 374. [redacted] (family) | 61 | |
| 375. [redacted] | 135, 149, 381, 423 | |

(C) 2 USC 552 (b) (7)

(C) 2 USC 552 (b) (7)

(C) 2 USC 552 (b) (7)

REGRADED UNCLASSIFIED
ON 19 MAR 1999
BY CDR USAINSCOM F01/PO
AUTH Para 1-603 DOD 5200.1P

BEST COPY AVAILABLE

CCICF TSC NO
0784

Hq's 66th TSC Log No.
H 6019

18

[redacted] SECRET
SECURITY INFORMATION

LOG Nr.
4-3330-1d

PAGE 16 of 421 PAGES
COPY 5 of 7 COPIES

~~TOP SECRET~~
~~SECURITY INFORMATION~~

| | | |
|---|---|---|
| 376. | [redacted] | 178, 326-7-8, 374 |
| 377. | [redacted] | 38 |
| 378. | [redacted] or [redacted] | 119, 318, 408 |
| 379. | [redacted] | 390 |
| 380. | [redacted] | 71, 290, 423, 434, 435, 459 see [redacted] |
| 381. | [redacted] | 262 |
| 382. | [redacted] | 145 |
| 383. | [redacted] CARDED | 382 |
| 384. | [redacted] Mrs. CARDED | 290 |
| 385. | [redacted] | 314 |
| 386. | [redacted] | 285, 394 |
| 387. | [redacted] | 277 |
| 388. | [redacted] | 260 |
| 389. | [redacted] | 214 |
| 390. | [redacted] | 261, 262, 383 |
| 391. | [redacted], Mr. of STEYR CIC | 231, 251 |
| 392. | [redacted] | 79, 366, 367 also [redacted] |
| 393. | [redacted] | 122 |
| 394. | [redacted] CARDED | 119, 272 |
| 395. | [redacted] | 160 |
| 396. | [redacted] | 80 |
| 397. | [redacted] | 237 |
| 398. | [redacted] | 162 |
| 399. | [redacted], Mr. of SALZBURG CIC CARDED | 231, 251 |
| 400. | [redacted] | 230 |

5 USC 552 (b) (7) (C)

5 USC 552 (b) (7) (C)

5 USC 552 (b) (7) (C)

5 USC 552 (b) (7) (C)

BEST COPY AVAILABLE

REGRADED UNCLASSIFIED
ON 19 MAR 1999
BY CDR USAINSCOM F01/PO
AUTH Para 1-603 DOD 5200.1R

SCICE TSC NO. 6784

Hq's 66th TSC Log No. H 6019-1d



~~TOP SECRET~~
~~SECURITY INFORMATION~~

LOG Nr. 4-3330-1d

PAGE 17 of 421 PAGES
COPY 5 of 7 COPIES

[redacted] SECRET
SECURITY INFORMATION

| | | | |
|---|---|---|---|
| 401. | [redacted] | 122 | |
| 402. | [redacted] CARDED | 273 | |
| 403. | [redacted] CARDED | 393 | |
| 404. | [redacted] | 155 | |
| 405. | [redacted] | 3 | |
| 406. | [redacted] | 240 | |
| 407. | [redacted] | 208 | |
| 408. | [redacted] | 50, 309 | |
| 409. | [redacted] CIC | 215, 251 | |
| 410. | St. Julienstrasse 13 | 116, 125 | list of people living at this address |
| 411. | [redacted] | 3, 184 | |
| 412. | [redacted] | 356 | |
| 413. | [redacted] | 411 | |
| 414. | [redacted] | 372 | |
| 415. | [redacted] | 3 | |
| 416. | [redacted] | 80 | |
| 417. | [redacted] | 43 | |
| 418. | [redacted] | 390 | |
| 419. | [redacted] | 64 | |
| 420. | [redacted] | 38 | |
| 421. | [redacted] | 262 | |
| 422. | [redacted] | 289 | |
| 423. | [redacted] | 279, 281, 283 | |
| 424. | [redacted] CARDED | 88 | |
| 425. | [redacted] CARDED | 173 | |

50 USC 552 (b) (7) (C)

50 USC 552 (b) (7) (C)

BEST COPY AVAILABLE

DEGRADED UNCLASSIFIED
19 MAR 1999
CDR USAINSCOM IO1/PO
AUTH Para 1-603 DOD 5200.1P

CCICF TSC NO
9784

Hq's Control Log No.
H 6019-1a

20

[redacted] SECRET
SECURITY INFORMATION

LOG Nr.
1-3330-1a

PAGE 18 of 421 PAGES
COPY 5 of 7 COPIES

~~TOP SECRET~~
~~SECURITY INFORMATION~~


| | | |
|---|---|---|
| 426. | [redacted] | 88 |
| 427. | [redacted] CARDED | 375 |
| 428. | [redacted] CARDED | 282 |
| 429. | [redacted] CARDED | 249, 252 |
| 430. | [redacted] CARDED | 86 |
| 431. | [redacted] | 79, 366, 367 see [redacted] |
| 432. | [redacted] | 7 |
| 433. | [redacted] ([redacted]) CARDED | 209 |
| 434. | [redacted] | 209 |
| 435. | [redacted] 1st Lt | 64 |
| 436. | [redacted] Major J of CIC | 387 |
| 437. | Unknown CIC, mentions of | 63, 90, 131-2-3, 149, 190-1 222, 255, 272, 296, 356, 387 |
| 438. | [redacted] | 38, 209, 387 |
| 439. | URFAHR, Austria | 12, 92-3-4, 101, 103 |
| 440. | USA Forces in Austria | 95-7, 189 |
| 441, | US Army troop and motor movements | 171, 414, 428, 430 |
| 442. | [redacted] | 277 |
| 443. | [redacted] | 88 |
| 444. | [redacted] | 310 |
| 445. | [redacted] | 55, 209 |
| 446. | [redacted] | 1, 26, 27, 40, 81, 95-7, 154, 176, 151-2, 183, 204, 188, 210-11, 229, 244, 243 253, 301, 346-7, 332, 389-8, 304 |
| 447. | VIDEN (VIENNA), City of | 48 |
| 448. | VIDEN, CIC | 21, 261 |
| 449. | VIENNA, City of | 7, 28, 45-6, 100-2, 189, 203-5 212, 271, 340 |
| 450. | VIENNA, CIC | 33, 37, 43, 56, 136, 183, 332-3 357, 371, 390 |


5 USC 552 (b) (7) (C)

5 USC 552 (b) (7) (C)

5 USC 552 (b) (7) (C)

BEST COPY AVAILABLE


REGRADED UNCLASSIFIED
19 MAR 1999
USAINSCOM 101/PO
AR 1-603 DOC 5200.1P

CCICF TSC NO
9784

Hq's Cith TSC Log No.
H 6019-

21

LOG Nr.


~~TOP SECRET~~
~~SECURITY INFORMATION~~

| | | |
|---|---|---|
| 451. | [redacted] ([redacted]) | 25, 43, 72, 101-3, 206, 227-8-9, 259, 261, 303-5, 311, 351, 366, 383, 394, 425 |
| 452. | [redacted] CARDED | 333 |
| 453. | [redacted] CARDED or [redacted] | 254, 256, 339 also [redacted] |
| 454. | [redacted] | 254 |
| 455. | [redacted] | 38 |
| 456. | [redacted] CARDED | 227 |
| 457. | [redacted] Mrs. | 29 |
| 458. | [redacted] | 31 |
| 459. | [redacted] | 377 |
| 460. | [redacted] | 48 |
| 461. | [redacted] | 449, 440 |
| 462. | [redacted] Max | 69 |
| 463. | [redacted] | 312 |
| 464. | [redacted] | 53 |
| 465. | [redacted] | 53, 278, 304, 333, 344, 349 |
| 466. | [redacted] | 53 |
| 467. | [redacted] | 130 |
| 468. | [redacted] Miss CARDED | 89, 90 |
| 469. | [redacted] CARDED | 156 |
| 470. | [redacted] CARDED | 71 |
| 471. | WELS, City of | 81, 90, 112, 158, 269-70 |
| 472. | WELS DP Camp | 85, 92-3-6, 101-3, 112, 151, 155-7-9, 262, 315, 412, 425, 432-3-4, 451-3-5, 460 |
| 473. | [redacted] CARDED ([redacted]) | 130, 144, 277, 354 |
| 474. | [redacted] | 71 |
| 475. | [redacted] | 277 |

5 USC 552 (b) (7) (C)

5 USC 552 (b) (7) (C)

5 USC 552 (b) (7) (C)

BEST COPY AVAILABLE

REGRADED UNCLASSIFIED
ON 19 MAR 1999
BY CDR USAINSCOM F01/PO
AUTH Para 1-603 DOD 5200.1P

OSICF TSC NO 9784

Hq's 66th TSC Log No. H 6019-1d

22

[redacted]

SECRET
SECURITY INFORMATION

| | | |
|---|---|---|
| 476. | [redacted] Mr. | 64 |
| 477. | [redacted] | 8 |
| 478. | [redacted] | 50, 309 |
| 479. | [redacted] | 278 |
| 480. | [redacted] CARDED | 71 |
| 481. | [redacted] CARDED | 71 |
| 482. | [redacted] | 231, 33 |
| 483. | [redacted] | 33 |
| 484. | [redacted] | 297 |
| 485. | [redacted] | 120 |
| 486. | [redacted] | 297 |
| 487. | [redacted] | 13, 200, 366-7 |
| 488. | [redacted] CARDED | 200 |
| 489. | [redacted] | 119, 272 |
| 490. | [redacted] or [redacted] | 70 |
| 491. | [redacted] | 157, 166, 315 |

5 USC 552 (b) (7) (C)

see [redacted]

5 USC 552 (b) (7) (C)

BEST COPY AVAILABLE

REGRADED UNCLASSIFIED
ON 19 MAR 1999
BY CDR USAINSCOM F01/PO
AUTH Para 1-603 DOD 5200.1P

CCICF TSC NO
9734

Hq's 66th TSC Log No:
H 6019-1d



SECRET
SECURITY INFORMATION

LOG Nr.
4-3330-1d

PAGE 21 of 421 PAGES
COPY 5 of 7 COPIES

BEST COPY AVAILABLE

(1)

Document A

(A/N: The first two lines are illegible.) 4 windows with cross-bars, then a door and then 3 windows with cross-bars. The door has an M.P. guard post. The door is of iron and always closed.

S-1 Black Buick Eight
USFA with red spot lights (A/N: Gen. Hayes official car.)

S-5 Green Pontiac
parking area across the street.

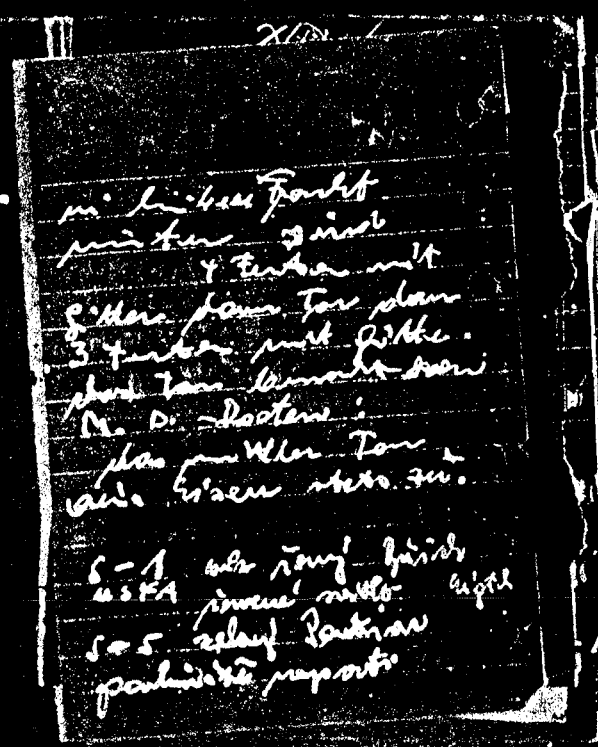

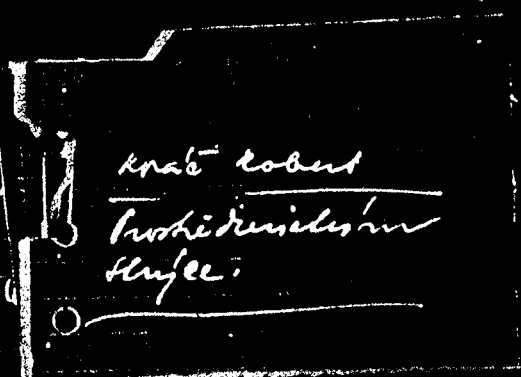

(1)

Document B

through uncle

5USC 552 (b)(7)(C)

(2)

Description of Document: Police questionnaire in the name of
dated 10 September 1952

Translation:

District Inspector
Born: in , citizen,
Roman Catholic, married,
residing at:
Parents: Jakob and Franziska - both deceased

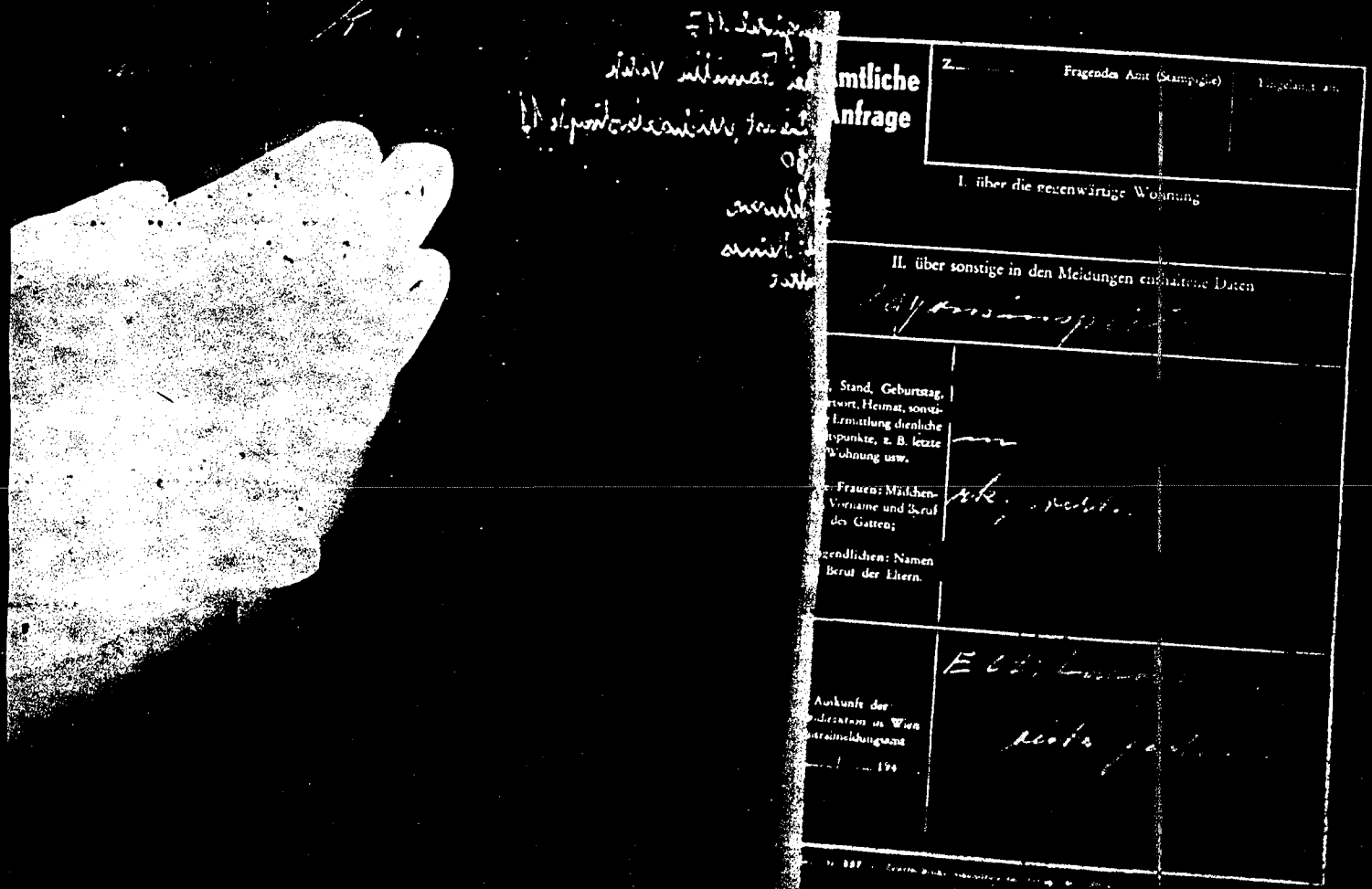


7

25

BEST COPY AVAILABLE

5 USC 552 (b) (7) (C)

(3)

A 53-0-56

(?) (A/N: More information after this. See document.)

? 41-3-88-B

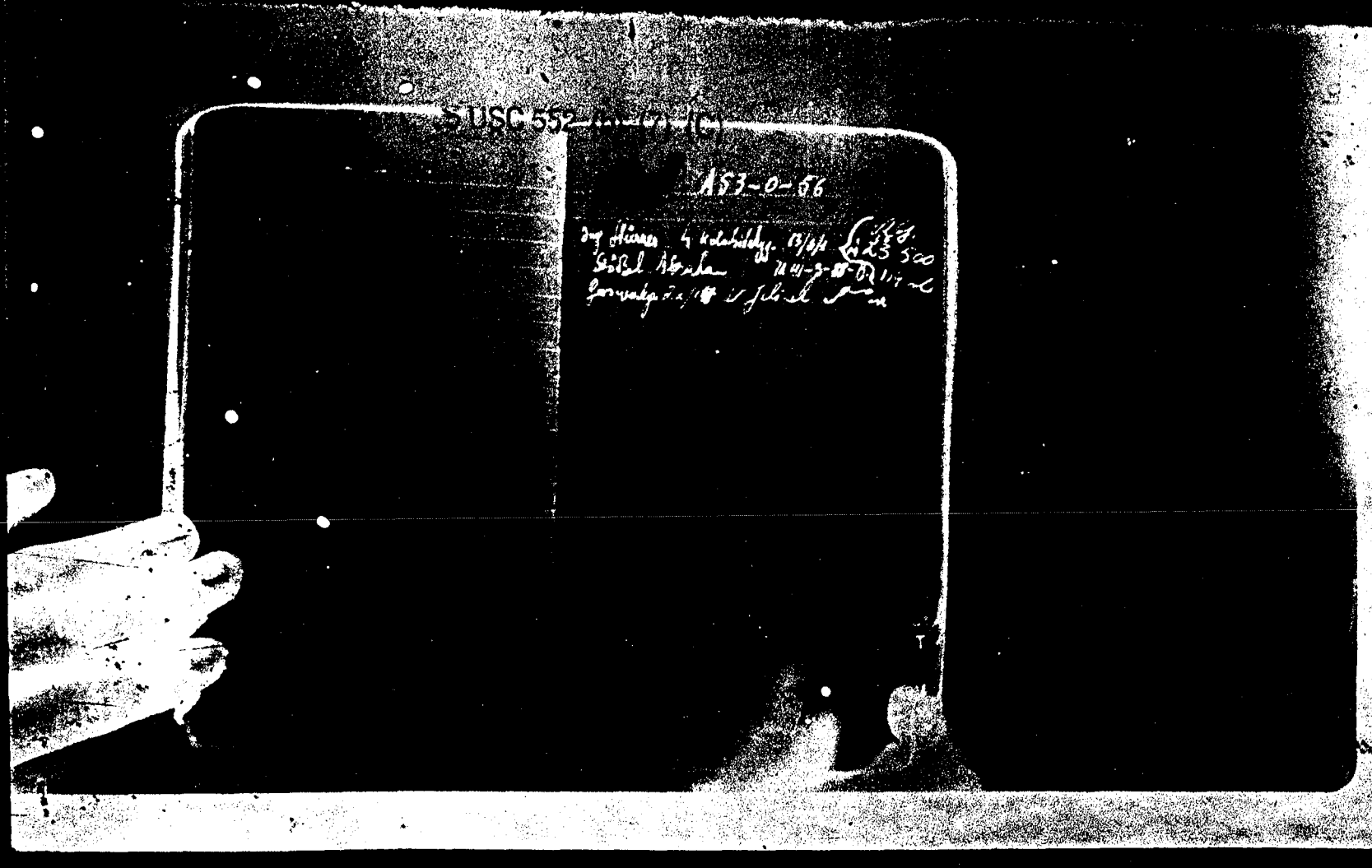


26

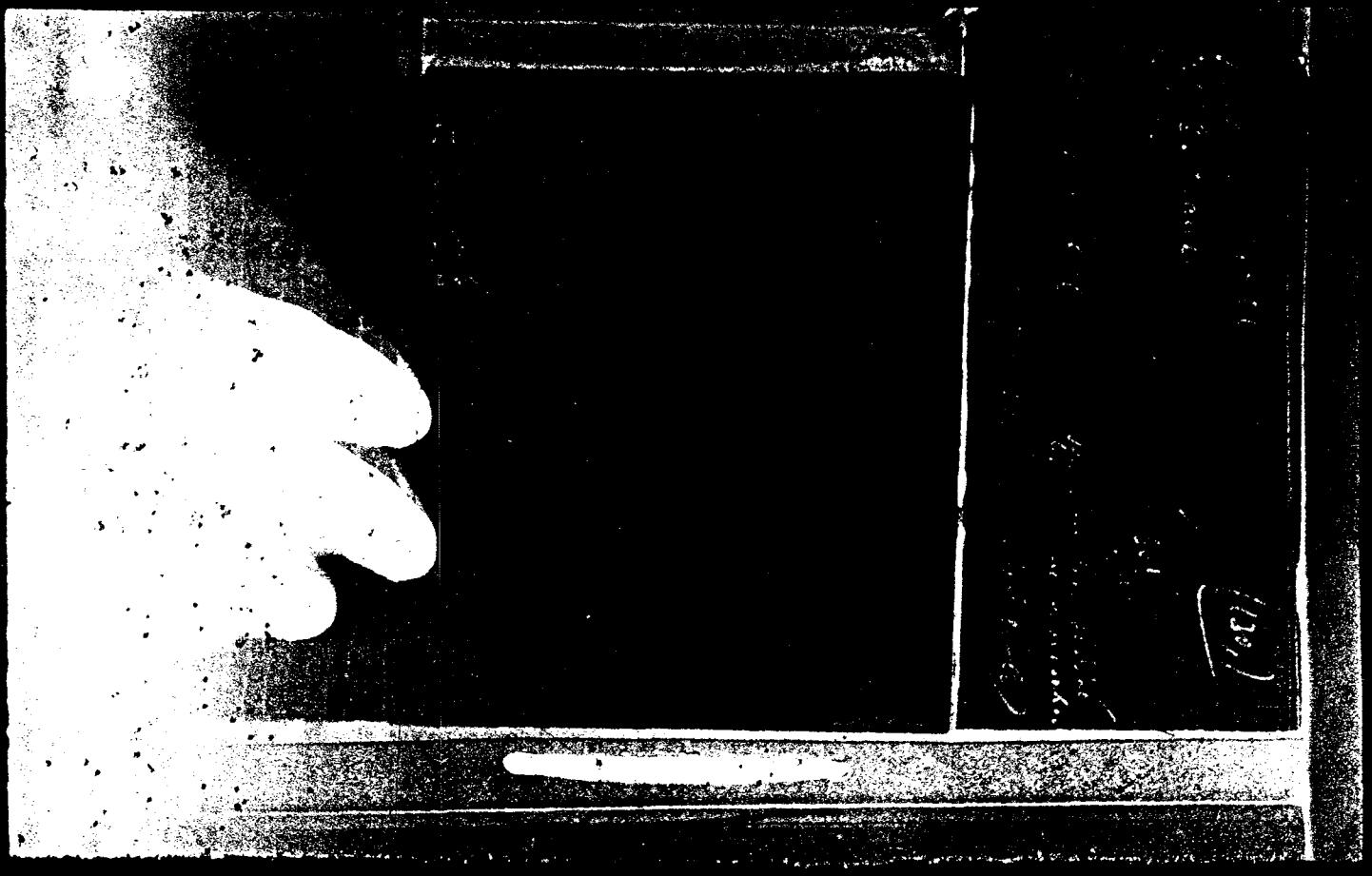

(4)

Document A

About 185 cm tall, 30 years of age
long face, sharp edged chin,
white face, normal walk,
English, German

Document B

LINZ (130)

Sgt. or
(A/N: Could possible mean Sgt. from
Sgt.

SALZBURG CIC
Salzburg, Mozartplatz old building, grey painted, on the 2nd floor,

(building is not numbered)

5 USC 552 (b) (7) (C)

BEST COPY AVAILABLE



5 USC 552 (b) (7) (C)

5 USC 552 (b) (7) (C)

5 USC 552 (b) (7) (C)

5 USC 552 (b) (7) (C)

28

(5)

A 52-1-57
(illegible) 22-21-7
(illegible) M 65-6-55 (?)

R 35-9-52

(short hand notes) A 18500-902

31-0-03, B 39-2-58
(?) B 31-0-69

---

XV XII I
R 35444, R 31-9-22 Pechg. 40 R 21-801
7 VII-52

A 7498

(Short hand notes)
H.K. A 40555/8
, (?) XIX Lennerstr 28/6
Trade school A 13016

A 52-1-57
Comp. fo 22-21-7
Ilr. M 65-6-55
R 35-9-52
A 18500-902
B 31-0-03, B 39-2-58
B 31-0-69
R 35444, R 31-9-22 Pechg. 40 R 21-801
7 VII-52
A 7498

H J K L M N O P Q R S Sch St T U V W

BEST COPY AVAILABLE

Document B, right side of page
(A/N: Rough draft of a contract or promise to work for Czechoslovakian Military Counter Intelligence. Several corrections and sentences and words lined through.)

Document A, left side of page
(A/N: A more complete draft of promise to work.)

Translation:

I, the undersigned _____ swear upon my honor and loyalty to the Peoples Democratic system and socialism.
I promise voluntarily and upon my own request to enter the service of the Czechoslovakian Military Counter Intelligence service and promise that in all matters I will maintain secrecy, even before members of the Czechoslovakian Military Intelligence service, intelligence agents, members of my family, and above all, before all those with whom I will be in official contact.
I promise that I will carry out all assignments given to me by the Czechoslovakian Counter Intelligence Service in an honorable and conscientious manner according to my best possibilities and capabilities.
I enter voluntarily the camp of peace and the Peoples Democratic system and socialism.
I will in all assignments protect the interests of the Peoples Democratic system against the enemies of peace--the United States of America and all its allies.
I realize the seriousness of not keeping my promise.

BEST COPY AVAILABLE

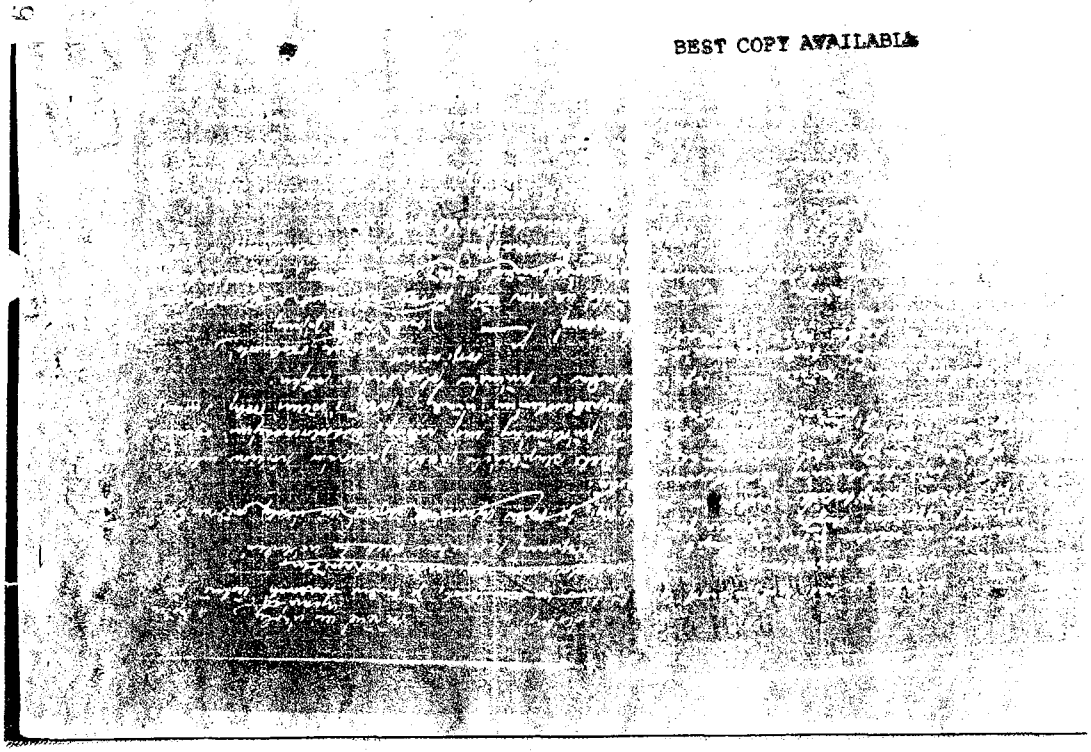

BEST COPY AVAILABLE

5 USC 552 (b) (7) (C)

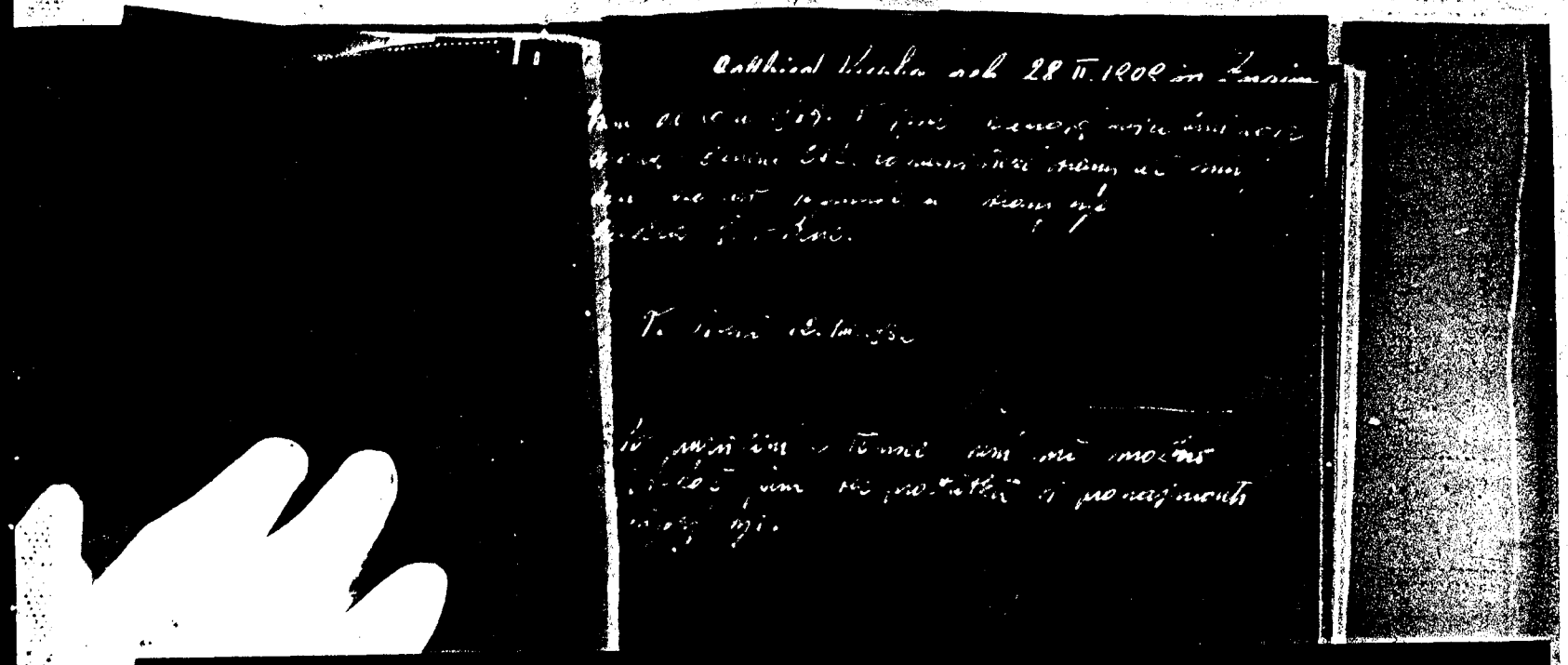

(7)

Since the year 1909 (?) Member of the CSR Communist Party in Bruenn, Krenovaulice. My husband (?) has also been a member of the party. Chapter 19 in Bruenn. (A/N: Remaining lines illegible)

VIENNA 12 Aug 52 s/ ....(Ill)

After release from jail I will have no funds to rent an apartment.

s/ ..... (Ill)

30

5 USC 552 (b) (7) (C)

BEST COPY AVAILABLE

(8)

Document A

Acknowledgement

I acknowledge the receipt of Schillings 500, five hundred Schillings.

(signed) (A/N: name illegible, possibly

Document B

(A/N: Certified receipt for 1,200 Schillings)

(Signed)

Document C

Acknowledgement

I acknowledge the receipt of 200 Schillings, two hundred Schillings for and (?) each 100 Schillings-

VIENNA, 5 September 1952

(signed)

(b)(7)(C)

5 USC 552 (b) (7) (C)

BEST COPY AVAILABLE

(9)

(A/N: Entire document is illegible.)

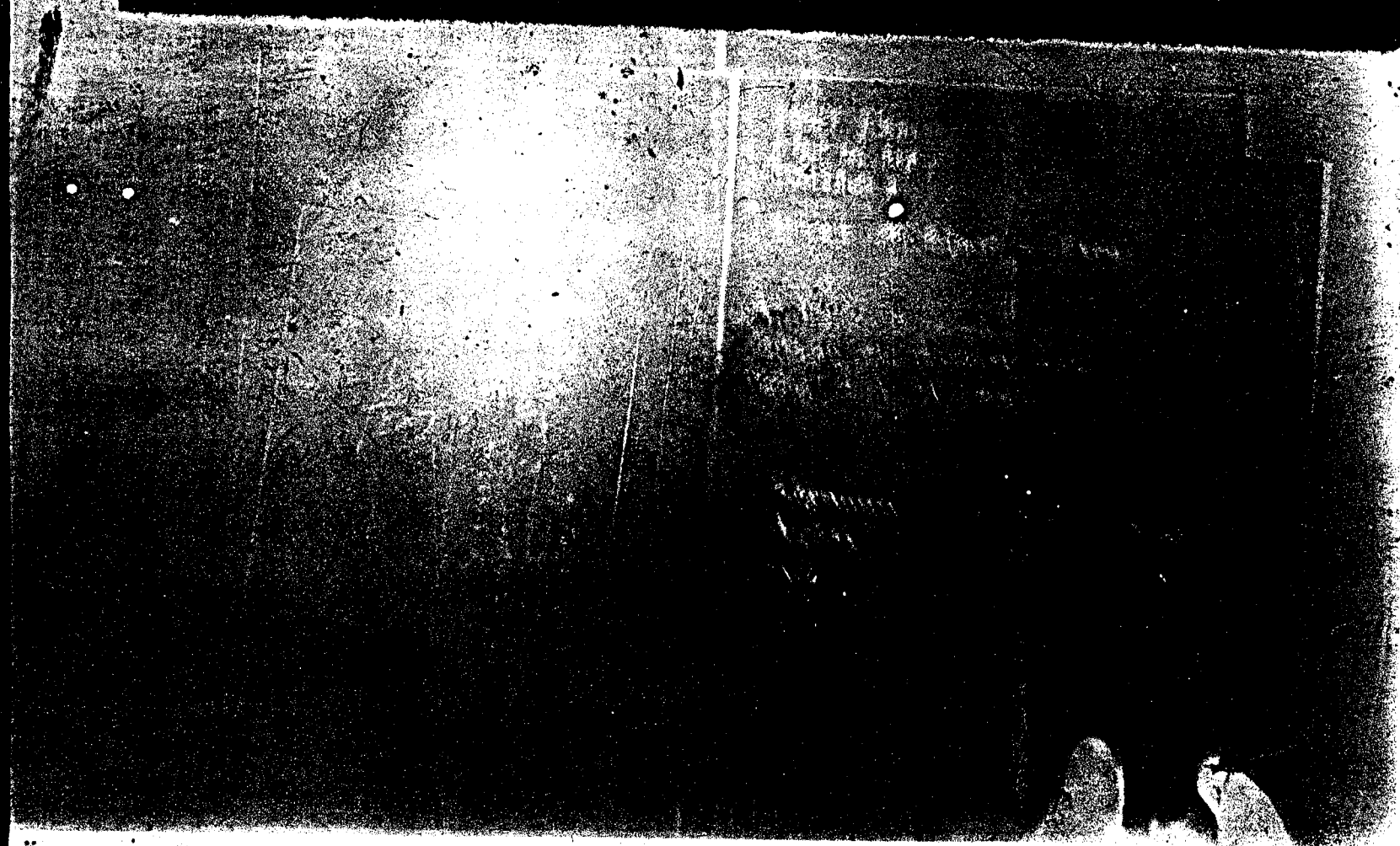

BEST COPY AVAILABLE

SAFETY

BEST COPY AVAILABLE

(10)

3 pairs socks Schillings 53.70

bes.

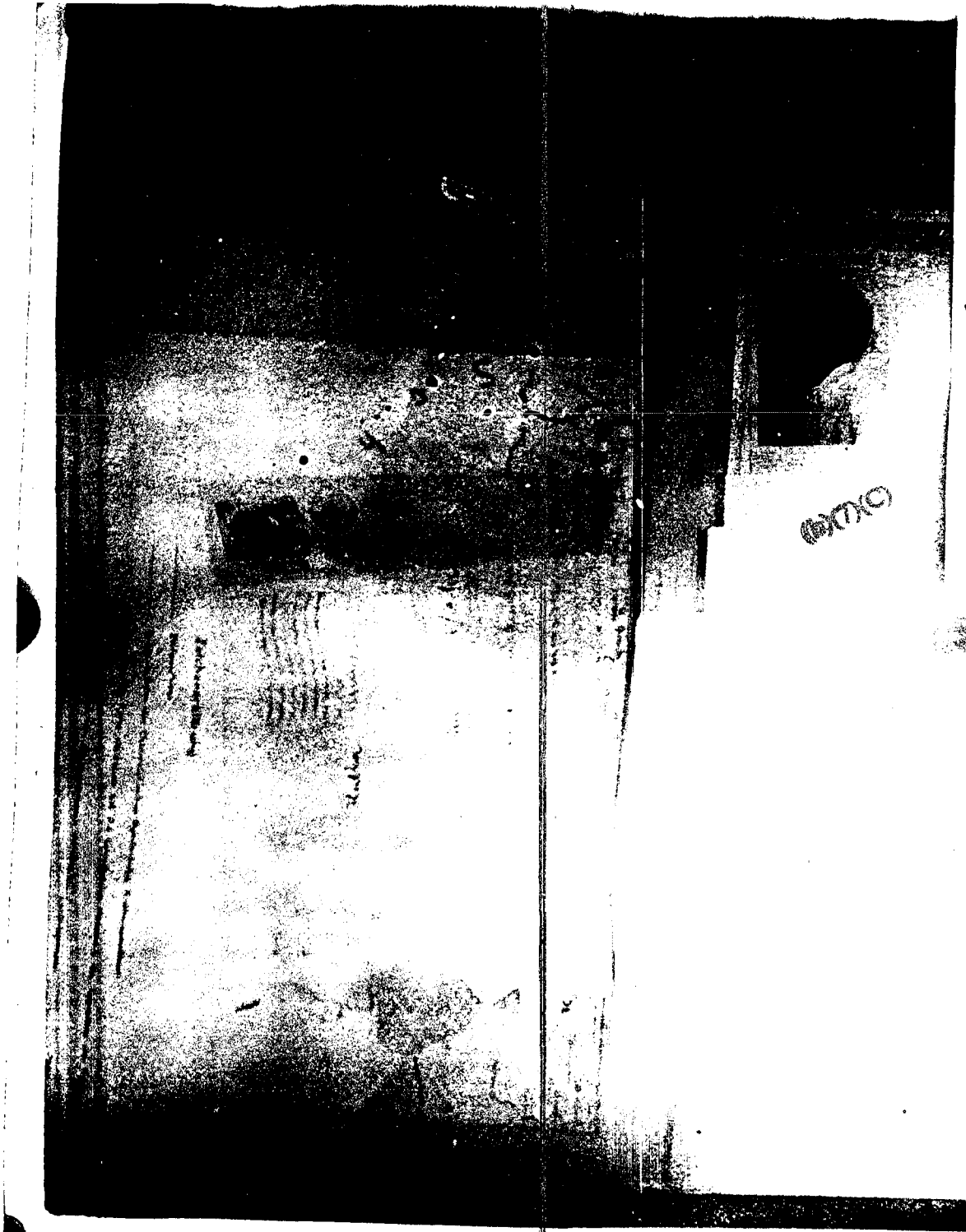

(12)
Faces are in (13)

ENVELOPE:

A/N Only the name is legible.

[redacted]

URFAHR (?)

PHOTOGRAPH BACK: Ferman Felice (?)

Sylvia (?)

LINZ 28 July 1952

(b)(7)(C)

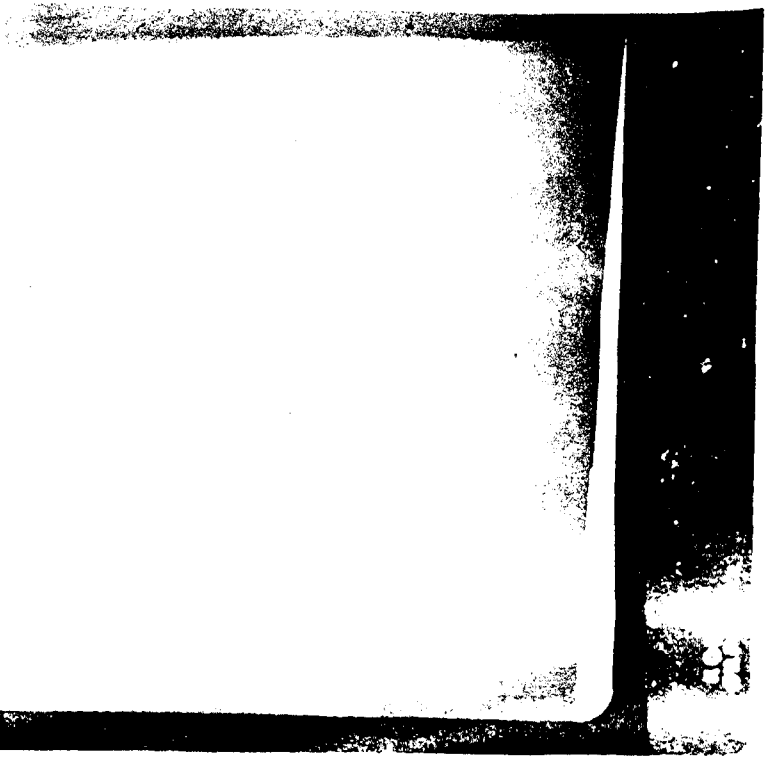

(b)(7)(C)

34

(b)(7)(C)

BEST COPY AVAILABLE

(b)(7)(C)



(12)
Back of envelope and front of two photographs on (12
ENVELOPE: , (living with) illegible
Germany

5 USC 552 (b) (7) (C)

BEST COPY AVAILABLE

(14)

(?) U 46 1-69
U 45 9-92
U 96 1-84

U 40-8-16 (?)

A 28 2 89

A/N: Vienna phone numbers

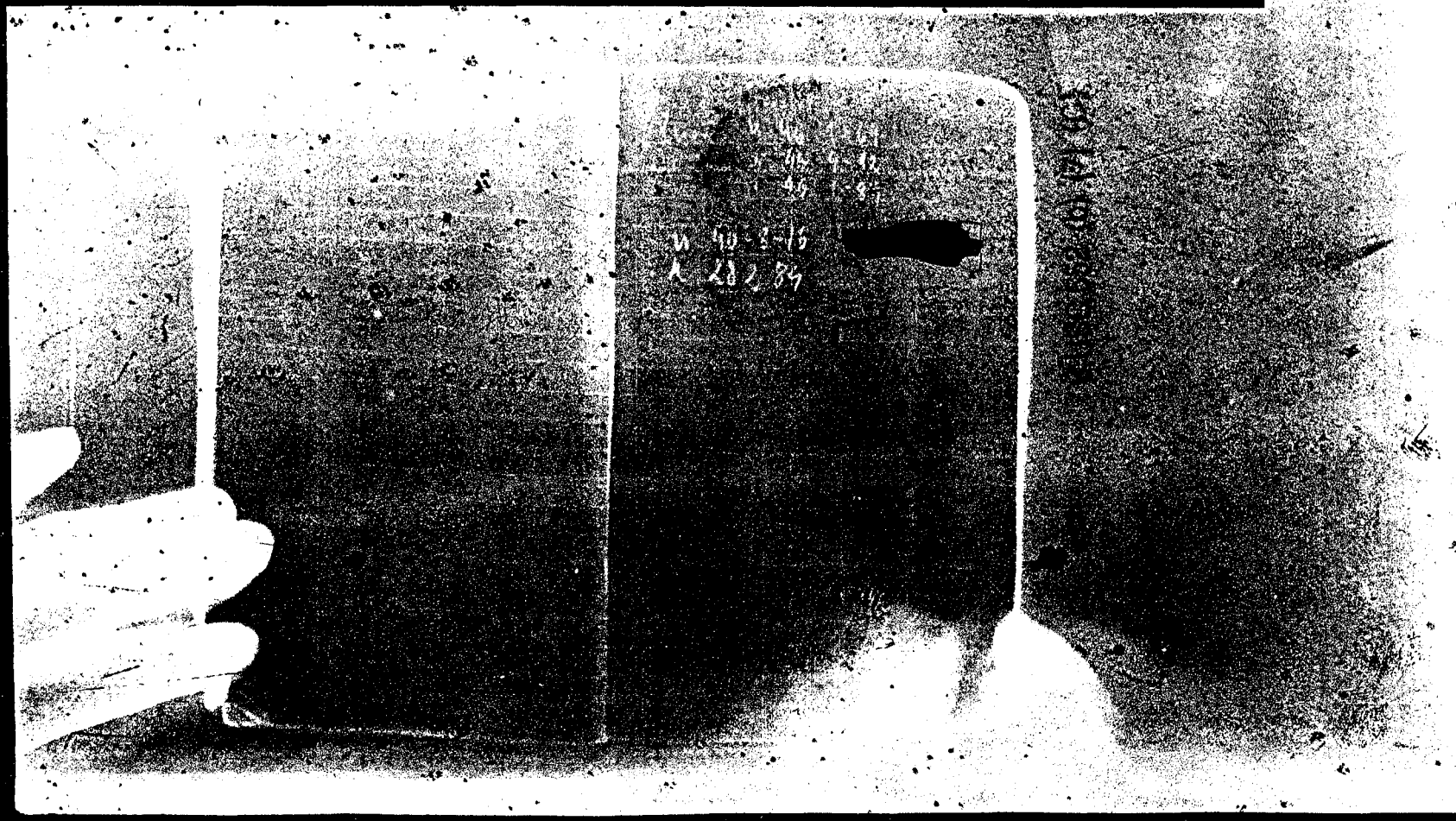


SAFETY

(16)

Contents: AUSTRIA
Accounts

A/N: Appears to be a cover sheet.

BEST COPY AVAILABLE

37 3

SAFETY

BEST COPY AVAILABLE



The undersigned_____swears upon his honor to be true to the democratic system (Volksdemokratischen System) and Socialism.

I voluntarily, upon my own request, enter into the service of the Czechoslovakian Military Secret Service (Counter Intelligence Service) and promise that I will maintain strict silence concerning all matters in the presence of members of the Czech Military Secret Service, members of the Czech Security Organization, members of my family, as well as all persons with whom I do not come in close official contact.

I promise that I will carry out honestly and conscientiously all assignments which I recieve from the superiors of the (TN: Several words scratched out).

In every instance I will preserve the interests of peace of the Democratic and Socialistic (system).

I will voluntarily (join) the ranks of the Camps of Peace of Democracy and Socialism.

The arsonists of peace-The United States of America, as well as all those allied with her (TN: The remainder of the writing on the page is not visible).

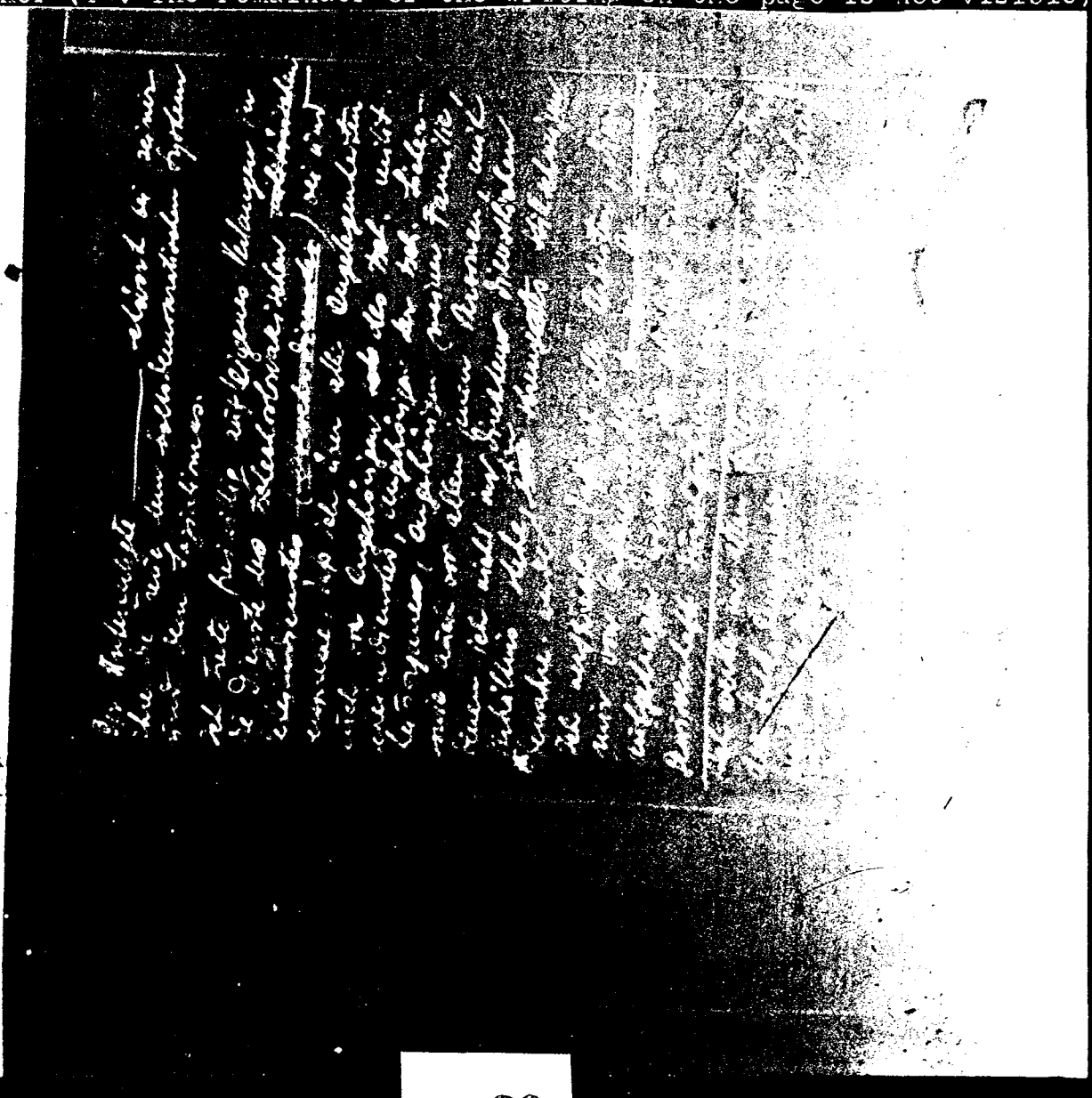

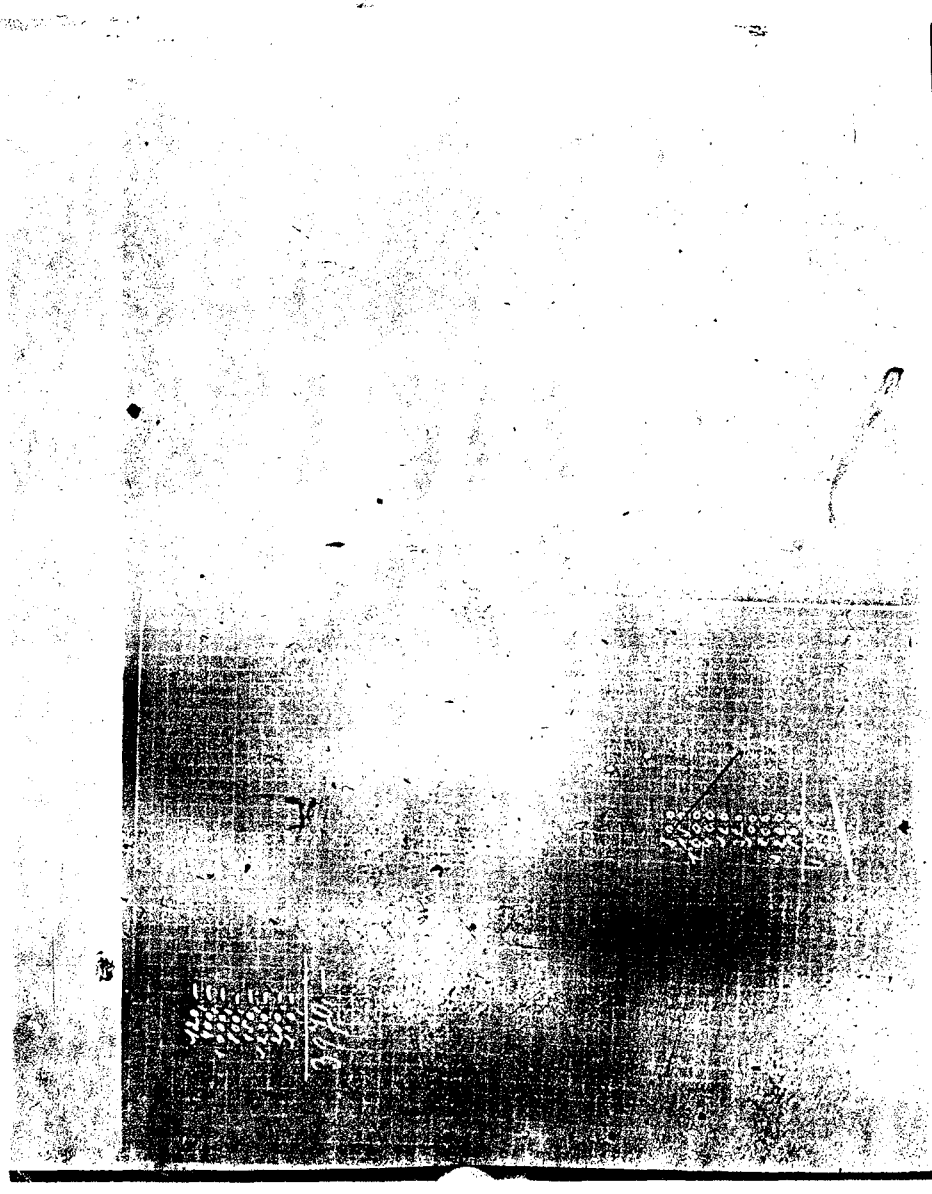



LEFT DOCUMENT:

| | |
|---|---|
| 120- | 800- |
| 400- | 150- |
| 1000- | 1000- |
| 800- | 400- |
| 150- | 120- |
| 1200- | 320- |
| 200- | 100- |
| 100- | 200- |
| | 1200- |
| | 500- |
| 3,970 | 6,970 |

RIGHT DOCUMENT:

I am aware of the consequences which would follow in case of failure to observe the aforememtioned stipulations.

I want to be compensated according to my production, that is, according to quantity and quality.

(TN: The document also includes the following columns of figures)

| | | |
|---|---|---|
| 68- | 17.60 | |
| 517- | 15.70 | |
| 266- | 14.60 | |
| 71.40 | 20.45 | 132.60 |
| 45.50 | 8.35 | 384.40 |
| 19.60 | 36.45 | 517.- |
| 48.80 | 10.10 | |
| 357.80 | 9.35 | |
| 32. | 132.65 | |
| 23.20 | | |
| 85.50 | | |
| 920.00 | | |
| 2454.80 | | |

(5-6-3-)



BEST COPY AVAILABLE

BEST COPY AVAILABLE

9

(19)

| | |
|---|---|
| 1200- | 68.- |
| 250- | 28.- |
| 100- | 66.15 |
| 200- | 60.- |
| 200- | 56.- |
| 1950- | 19.50 |
| | 17.60 |
| | 14.30 |
| | 45.68 |
| | 307.15 |
| | taxi 19.- |
| 15.40 | 88.- |
| 29.90 | 776.76 |
| 19.- | 1950.- |
| 10.50 | |
| 21.80 | 2736.76 |
| 35.50 | |
| 31.80 | |
| 30.70 | |
| 28.30 | |
| 39.50 | |
| 45.65 | |
| 307.85 | |
| 5-5 | |

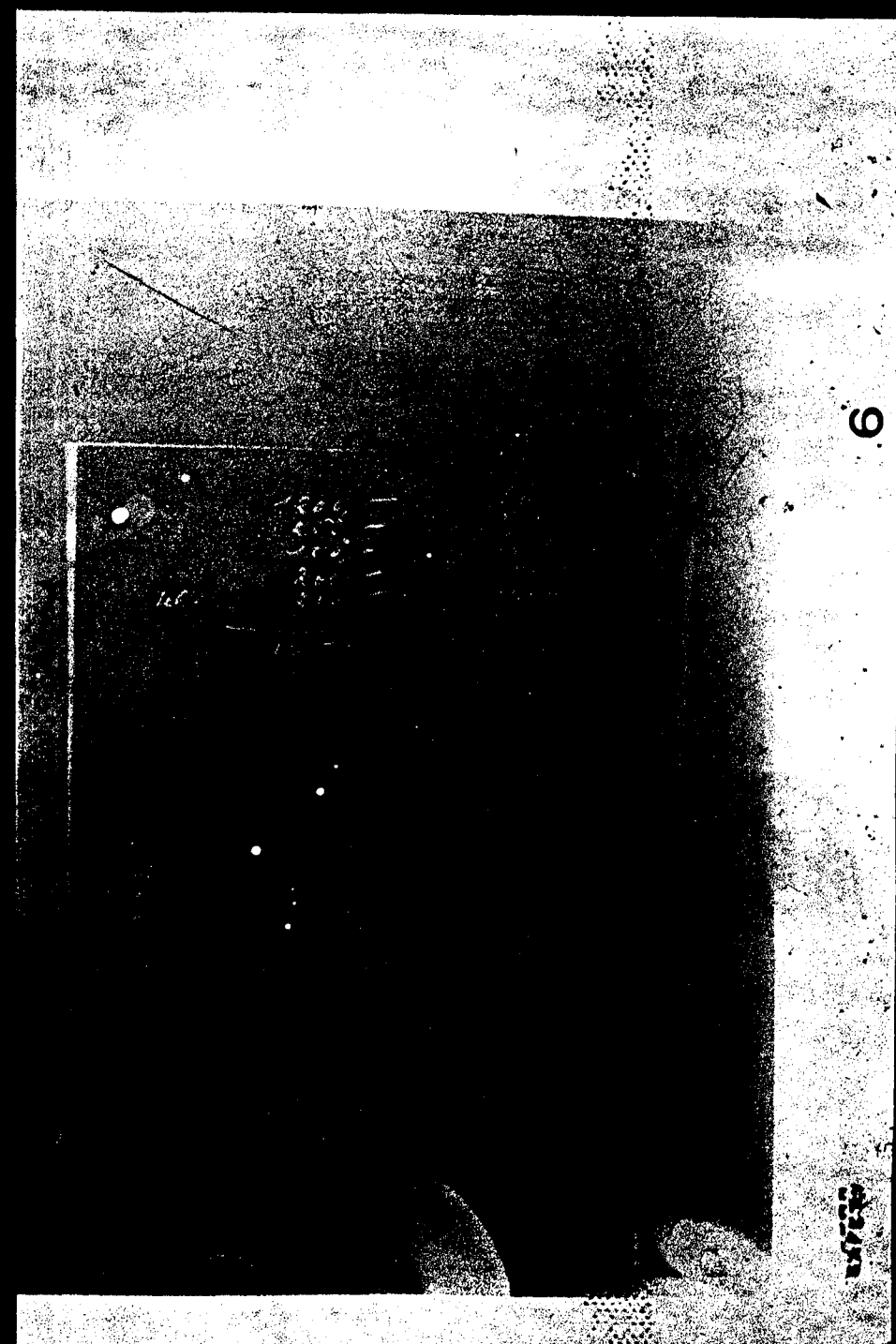

BEST COPY AVAILABLE

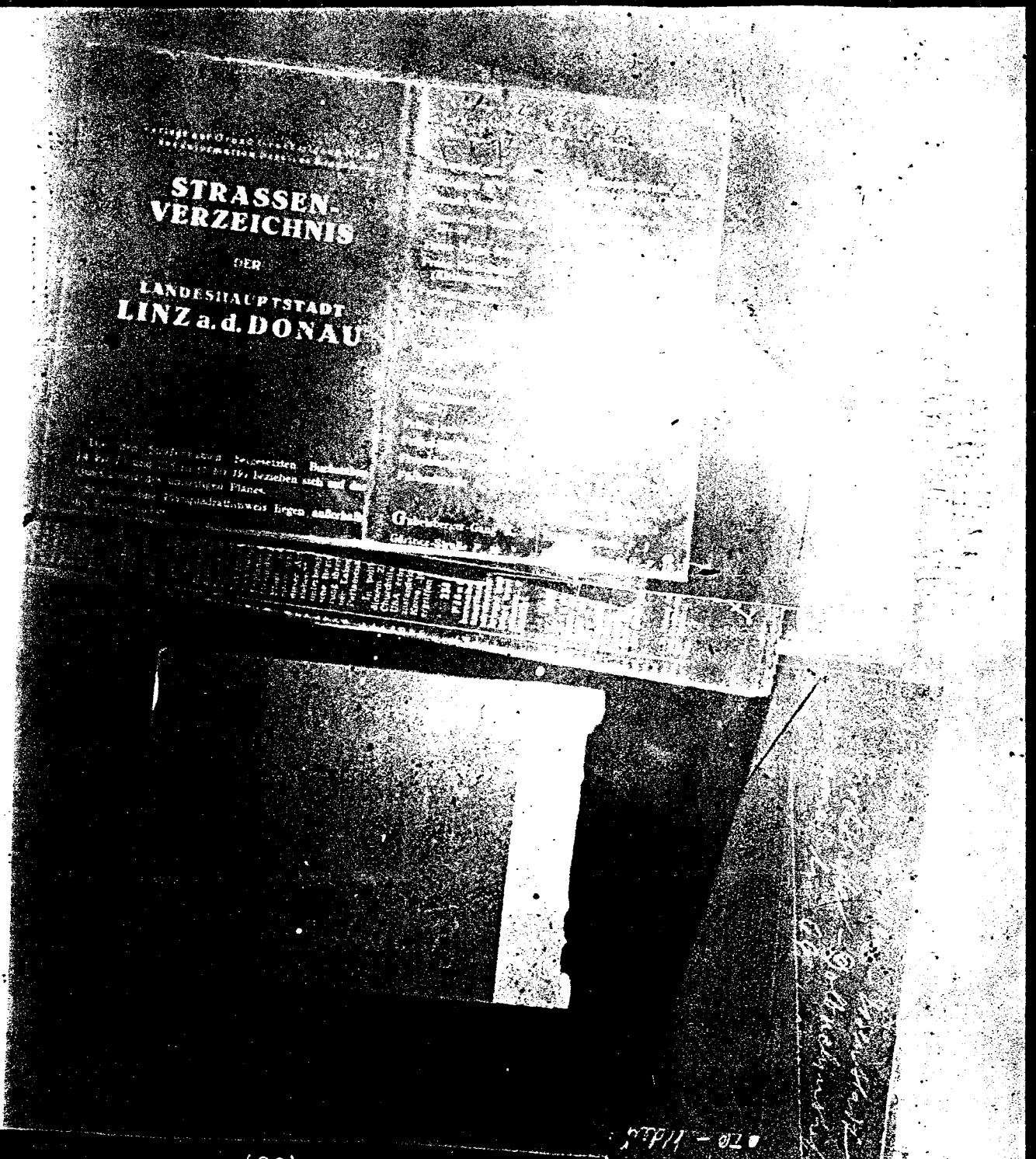


(20)

Left hand document is a street guide of the city of LINZ with ILLEGIBLE WRITING in the top right corner. RIGHT hand document appears to be back of a note pad, also with ILLEGIBLE WRITING IN CORNER.

BEST COPY AVAILABLE

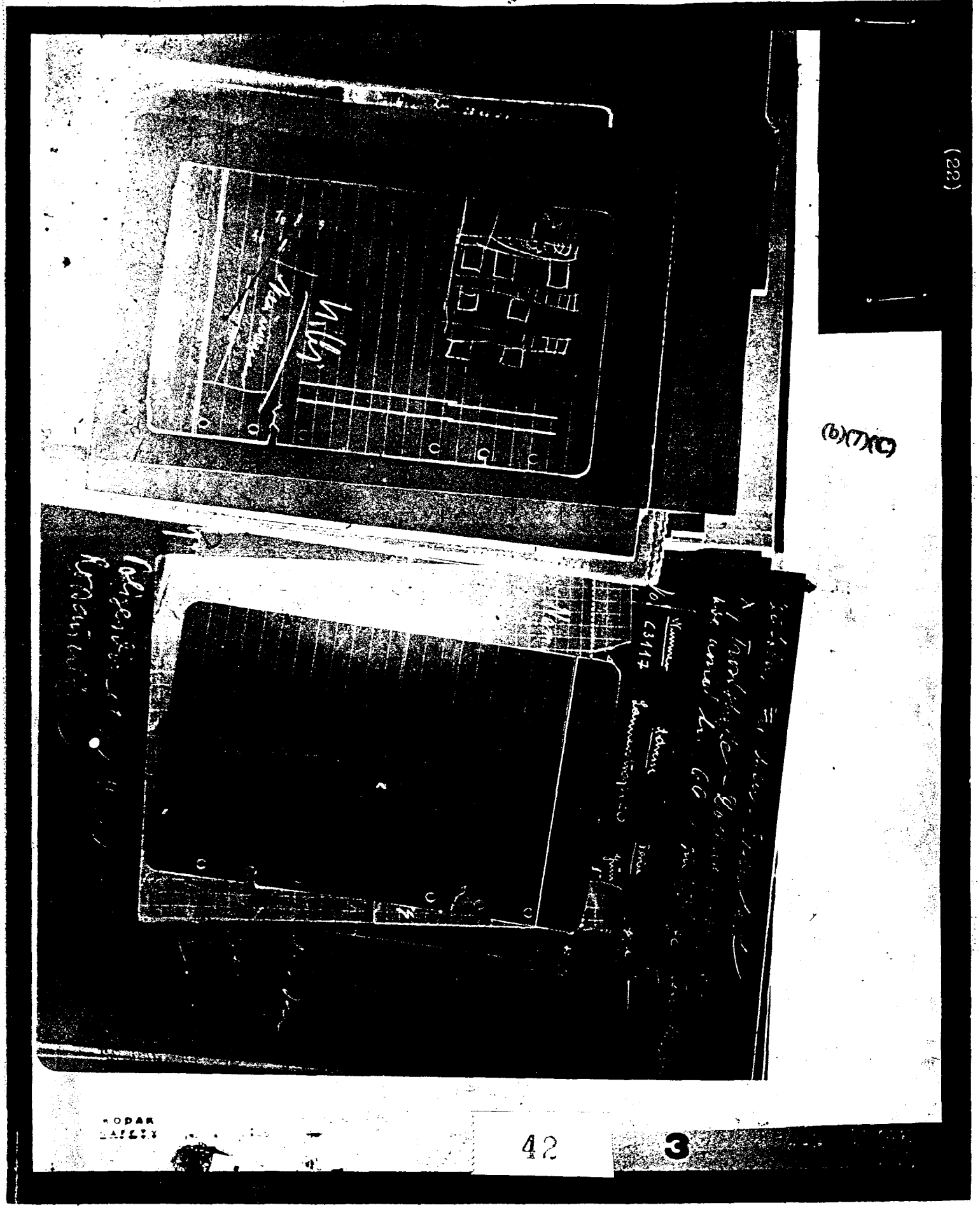

(b)(7)(C)

(33)

BEST COPY AVAILABLE

RIGHT SIDE: (23)
(Balance in shorthand)

LEFT SIDE: (Shorthand)
(Shorthand)



5 USC 552 (b) (7) (C)

(25)
Police questionaire request no. 131433

German born Juroslavian
45-50 years old
not registered

Right hand side appears to be in code.

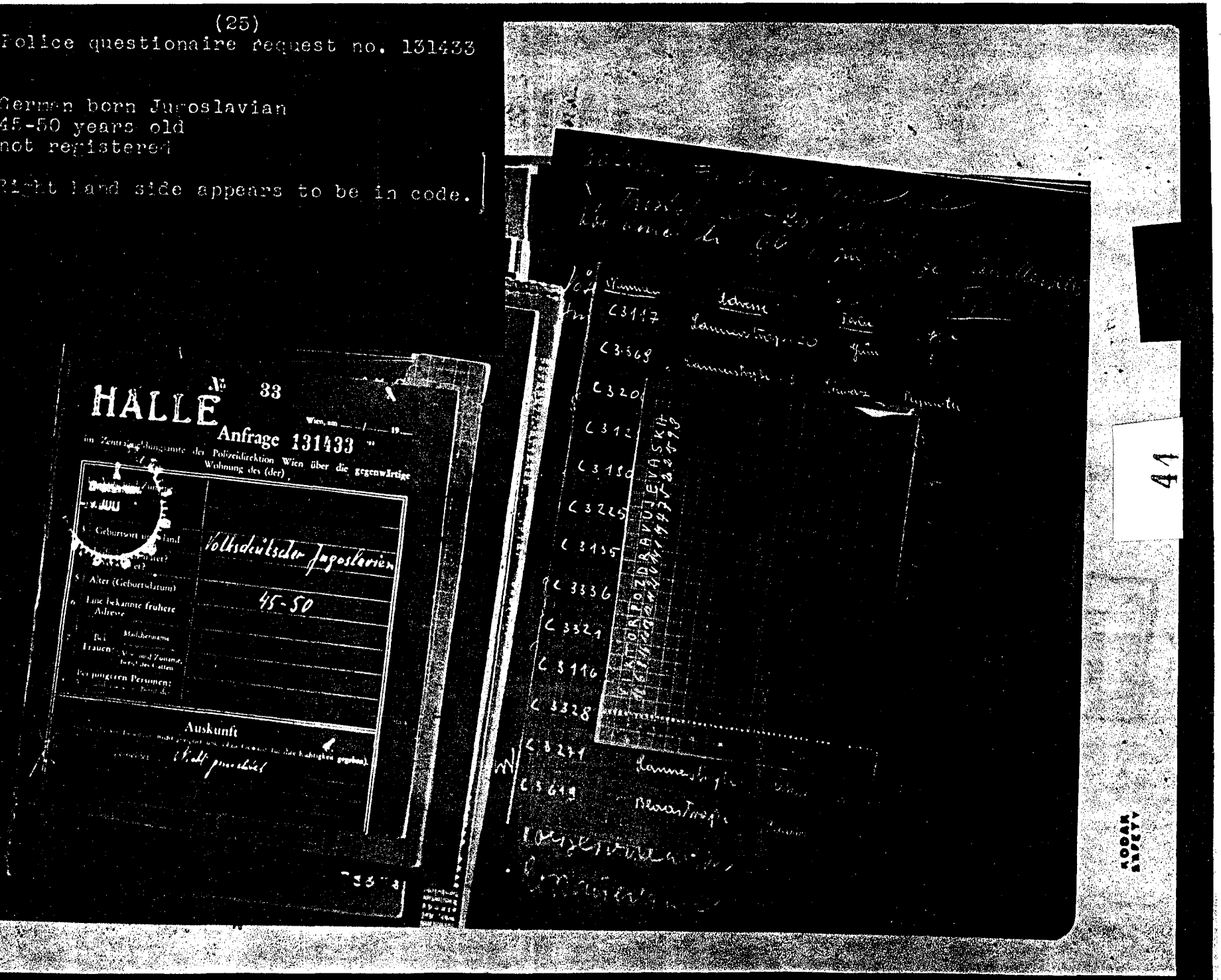


41

BEST COPY AVAILABLE

BEST COPY AVAILABLE



Numbers of vehicles:

| Number | Address | Color | Type |
|---|---|---|---|
| C 3117 | Lannerstrasse | grey | (?) |
| C 3388 | Lannerstrasse | black | Plymouth |
| C 3206 | Blaesstrasse | grey | (?) |
| C 3136 | Karlsalzestrasse (?) | black | Chrysler (?) |
| C 3113 | Karlsalzestrasse (?) | black | Frazer (?) |
| | | | Buick (?) |
| | 110th Hospital | black | Mercury |
| | 110th Hospital | black | Ford |
| | (?) Jordanstrasse | grey | Fiat |
| | 110th Hospital | red | Ford |
| C 3110 | | black | Dodge |

(TN: THE REMAINDER OF THE DOCUMENT AND ALL THE PLATE SHOWN ARE INDISTINGUISHABLE)

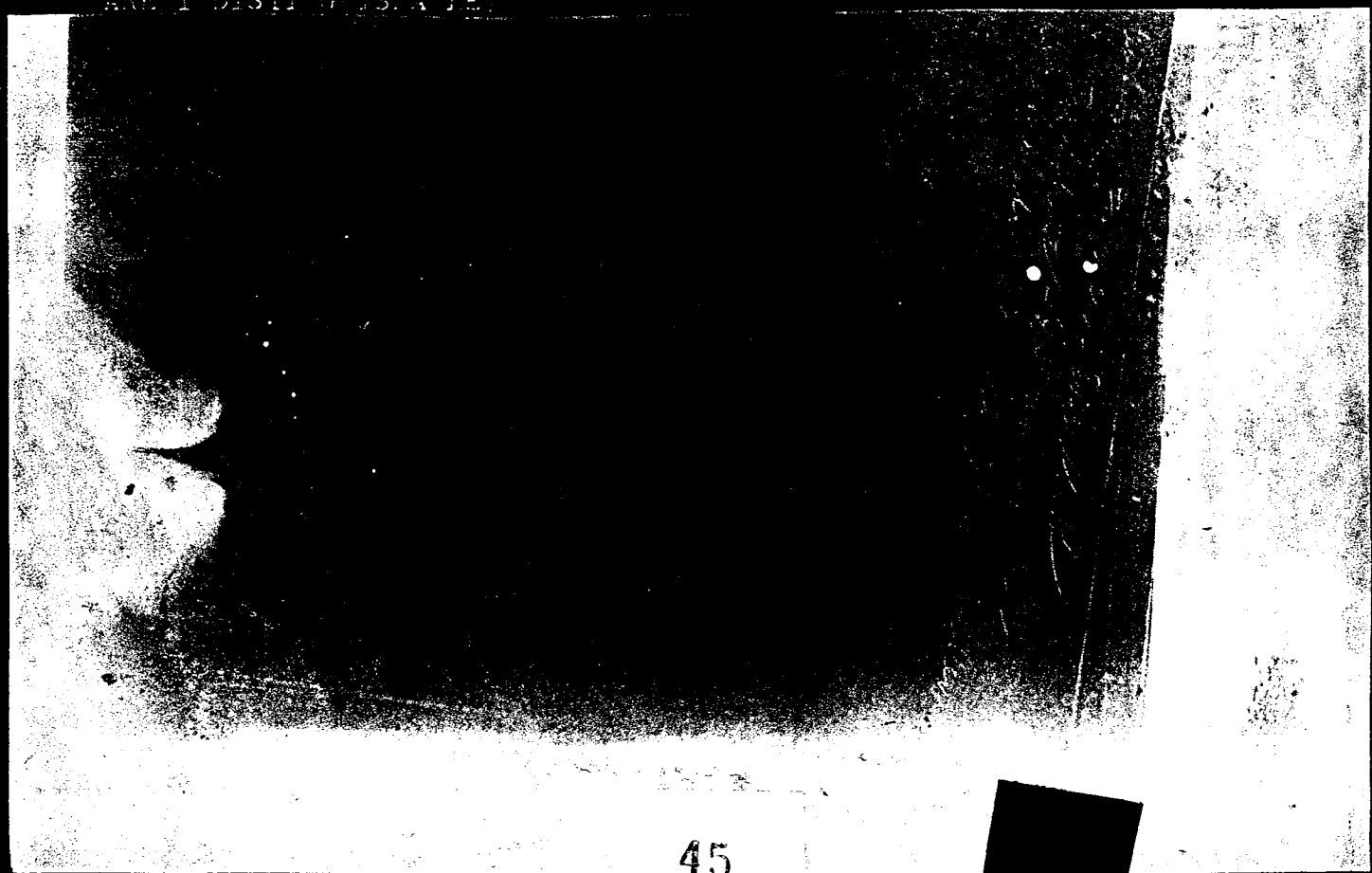

BEST COPY AVAILABLE



Reverse side of previous document. Also bears lists of vehicles.

| NUMBER | ADDRESS | COLOR | TYPE |
|---|---|---|---|
| C 312 S | Michaelerstrasse | black | ? |
| C 33[illegible] S | Michaelerstrasse | blue | Studebaker |
| [illegible] | Blaasstrasse 25 | blue | |
| C 3[illegible] S | ? | grey | Chevrolet |

BEST COPY AVAILABLE

(28)

Bus from Vienna to Eisenstadt
X. Troststrasse - Dolbachinstrasse
end of car line No. 66 coming from Schiller (Rest illegible).

Vossendorf, Gasthaus HOEBEL direction Laxenburgerstrasse

G. HOEBL

34/ SSSR
CZECH

Johann Firn
Vienna 18
Spiegelgrund 5

District Inspector

A 18500/402

rest illegible

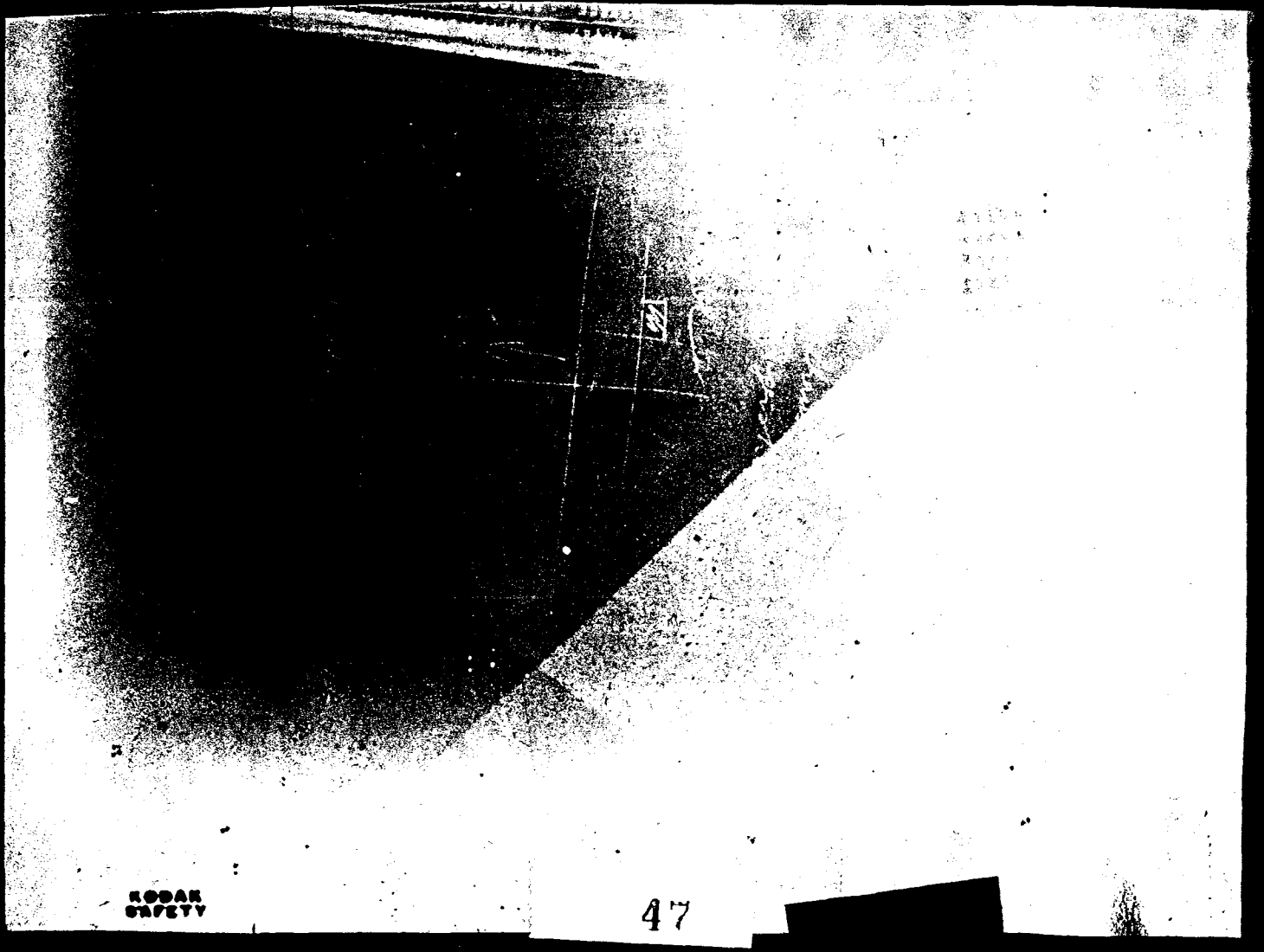

KODAK SAFETY

5 USC 552 (b) (7) (C)

5 USC 552 (b) (7) (C)

(29)

LEFT SIDE DOCUMENT: (poor copy)
(CIC)
Linz Kallenbergerstrasse 40
Building stands alone, CounterIntelligence
Austrian national
182 cm tall, wide shoulders, red hair, round face, cannot look anyone straight into the face. blue/grey eyes, 13 years with CIC.

RIGHT HAND DOCUMENT:
Your friend from Spain
(?) age 22
phone
A/E Vienna phone
Mrs.

phone

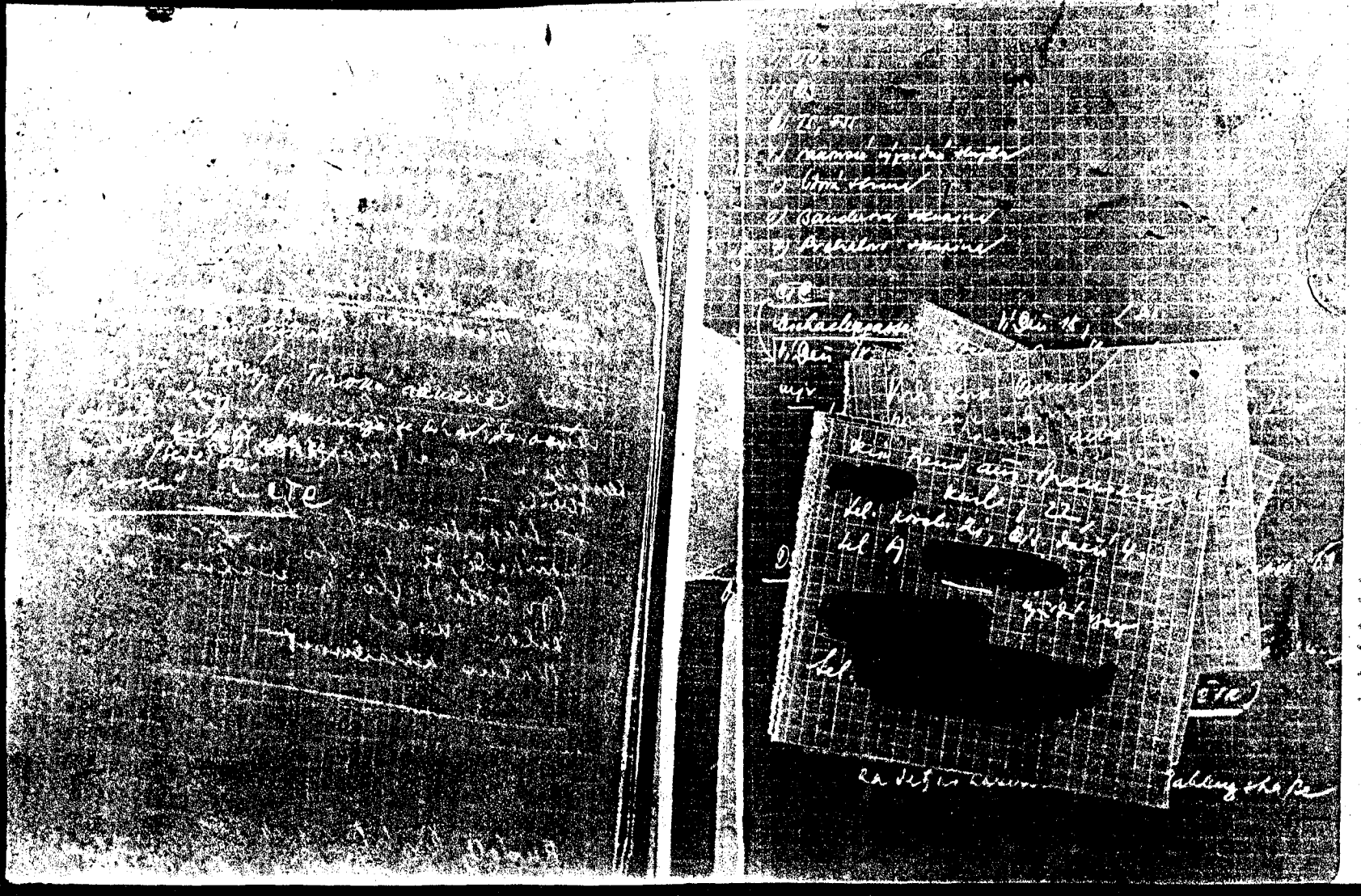



5 USC 552 (b) (7) (C)

BEST COPY AVAILABLE

KODAK SAFETY

BEST COPY AVAILABLE

(30)

FROM (Communist Party Austria)
Kaderabteilung
Vienna IX, Wasergasse
Requests permission to
(illegible)



KODAK SAFETY

6 USC 552 (b) (7) (C)

(31)

employed in household of the Czech Consul or of a high ranking official of the embassy (rest illegible)

50

(b)(7)(C)

(b)(7)(C)

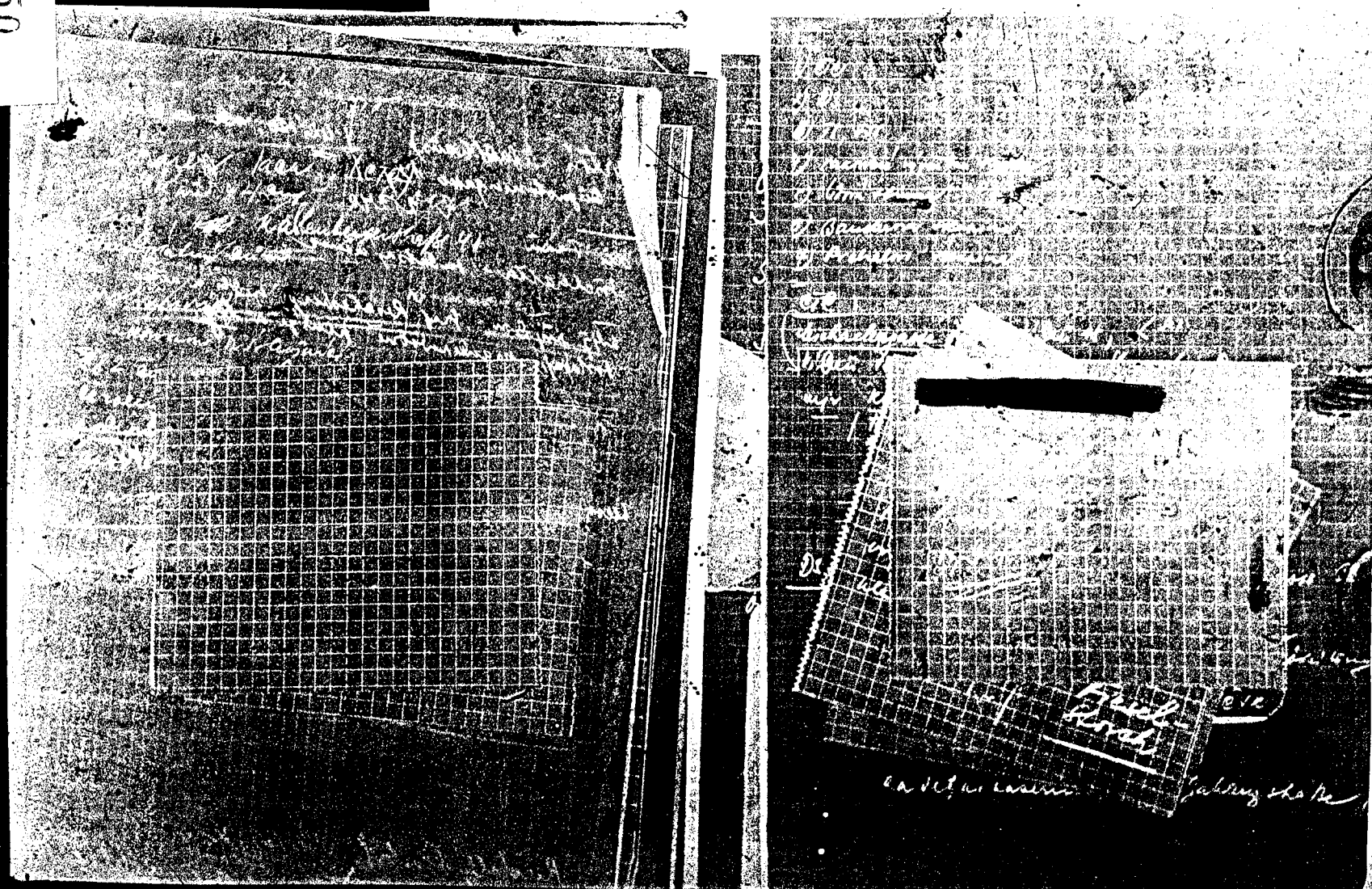

[redacted]

BEST COPY AVAILABLE

KODAK

BEST COPY AVAILABLE



(32)
Between Bustlenbruecke and Russdorfersposen
Coal dump in the area
(Rest illegible)
Diesel-Storch

51

BEST COPY AVAILABLE

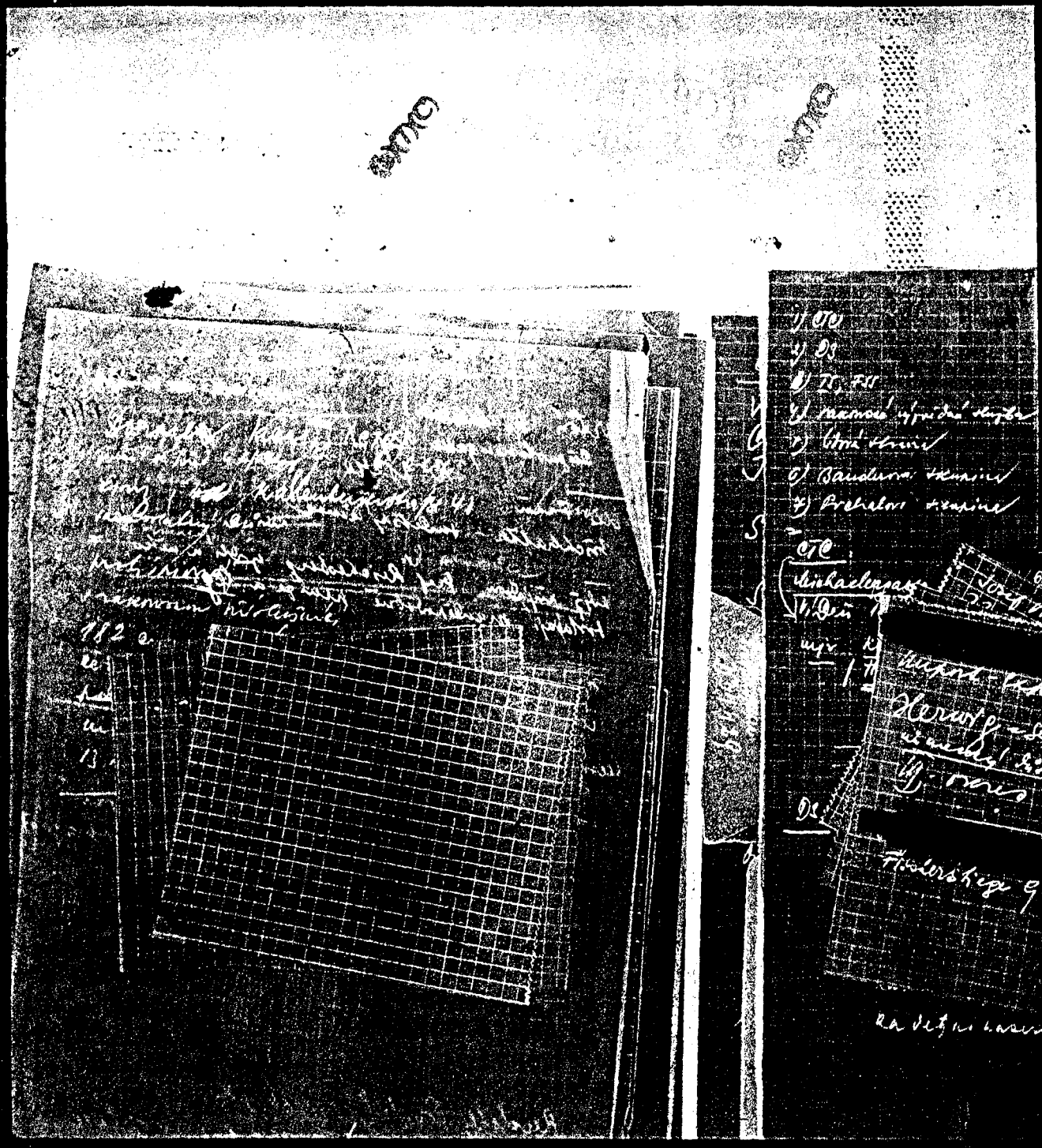

(33)

Export Import Business

HERWIG-Manager
former German officer
(Rest illegible)

A/N: It is to be noted that the name Herwig above is some scribbling that is illegible. The same scribbling appears after the name Wistawel, who was tried for espionage by CIC Vienna

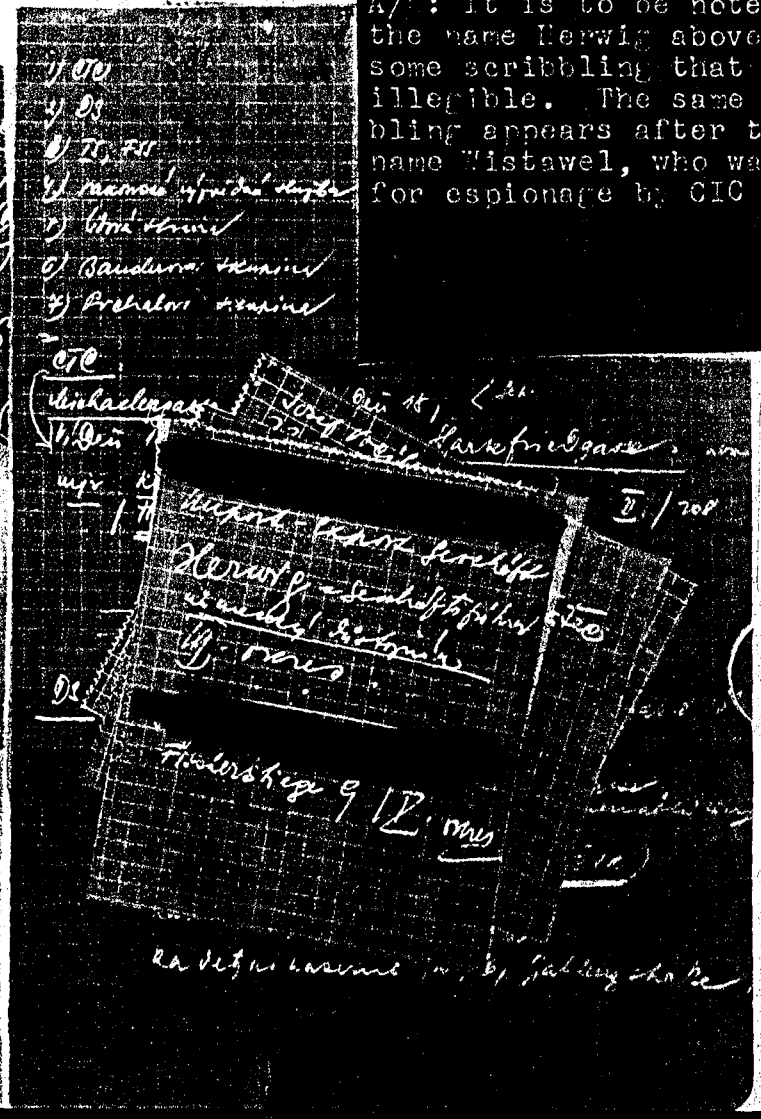

52

KODAK

USC 552 (b) (7) (C)

BEST COPY AVAILABLE



KODAK SAFETY

BEST COPY AVAILABLE

(35)

(?), born

Since 1928 member of the KPOE Communist Party Austria
1937-1939 Spanish 2nd Brigade 4 Reg.

Instructor of the training Company under Major (?)
From 1 Oct. 33-1935 member of the Czech Army, Inf. Reg. in Ceske Budejovice.
Employed with the Austrian State Police as commissary on special cases.
Bad Gastein- arrested by CIC in 1946

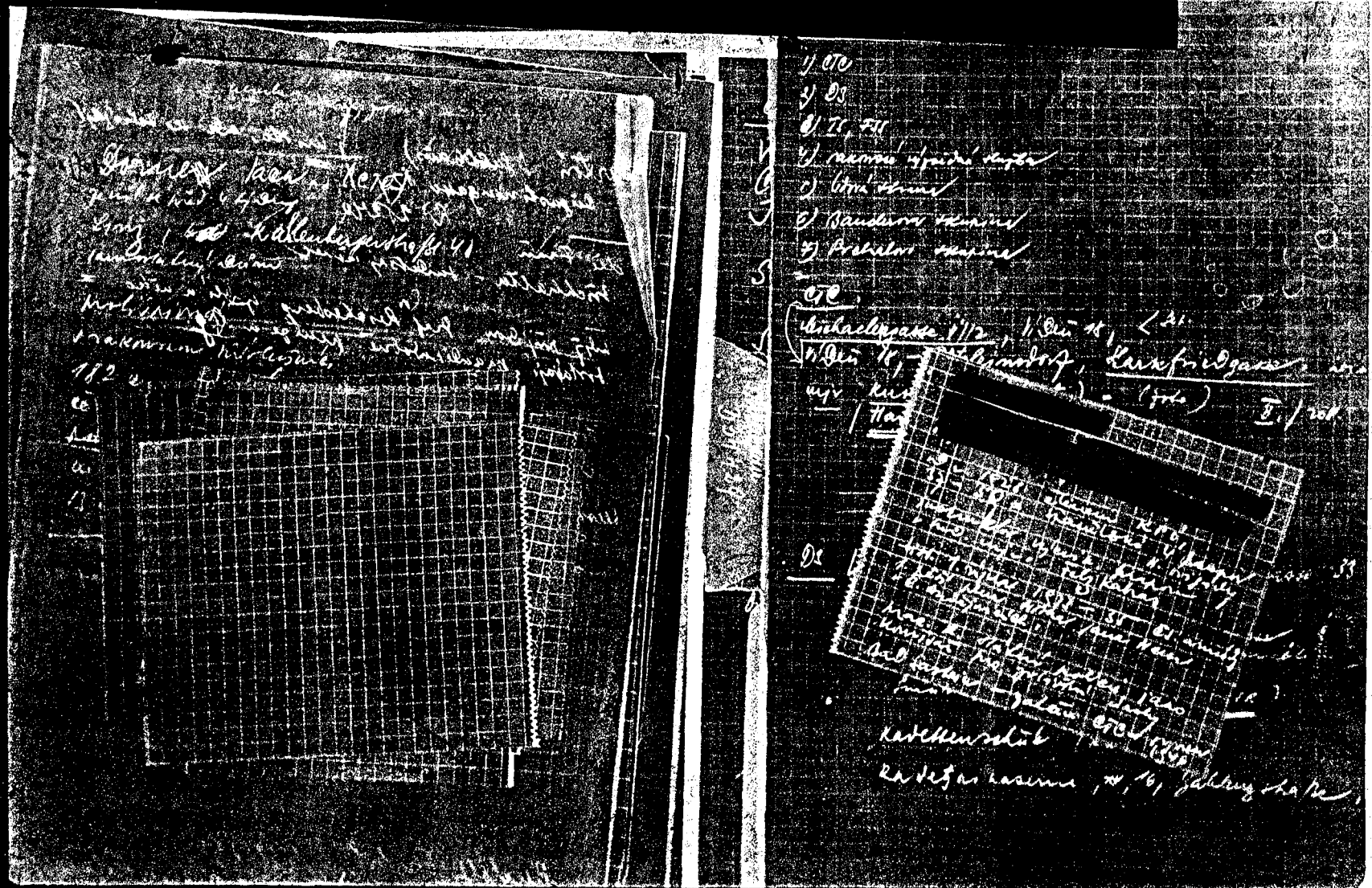

54

KODAK

USC 552 (b) (7) (C)

(37)

LEFT SIDE DOCUMENT

(A/N continued)

Worked as an Agent for (ill.) Intelligence service from 46-47.

1949- 6 Dec 1951---CIC

under par. 1 against security of the occupation powers.

(A/N evidently means that he was tried by US occupation authorities in Austria.)

RIGHT SIDE DOCUMENT

1) CIC

2) G3 or D3 (?)

3) IS, FSS

4) Austrian Intelligence service

5) People's party

6) Bandere group

7) Prchala group

(A/N Evidently EEI's)

CIC:
Michaelergasse 11/12 Vienna 18, Vienna 18 Poetzleinsdorf, Starkfriedgasse.

Major [illegible] -photo II/208 (?

(A/N See sketch)
D3 Hotel Bavaria, 6 Esterhazygasse 33 (?)

Poste Francaise 6, Hirschengasse Prisoners of War Administration

Gmunden (CSR)

Kadettenschule (Kaserne) Radetzkikaserne 16, Gablenzstrasse

BEST COPY AVAILABLE

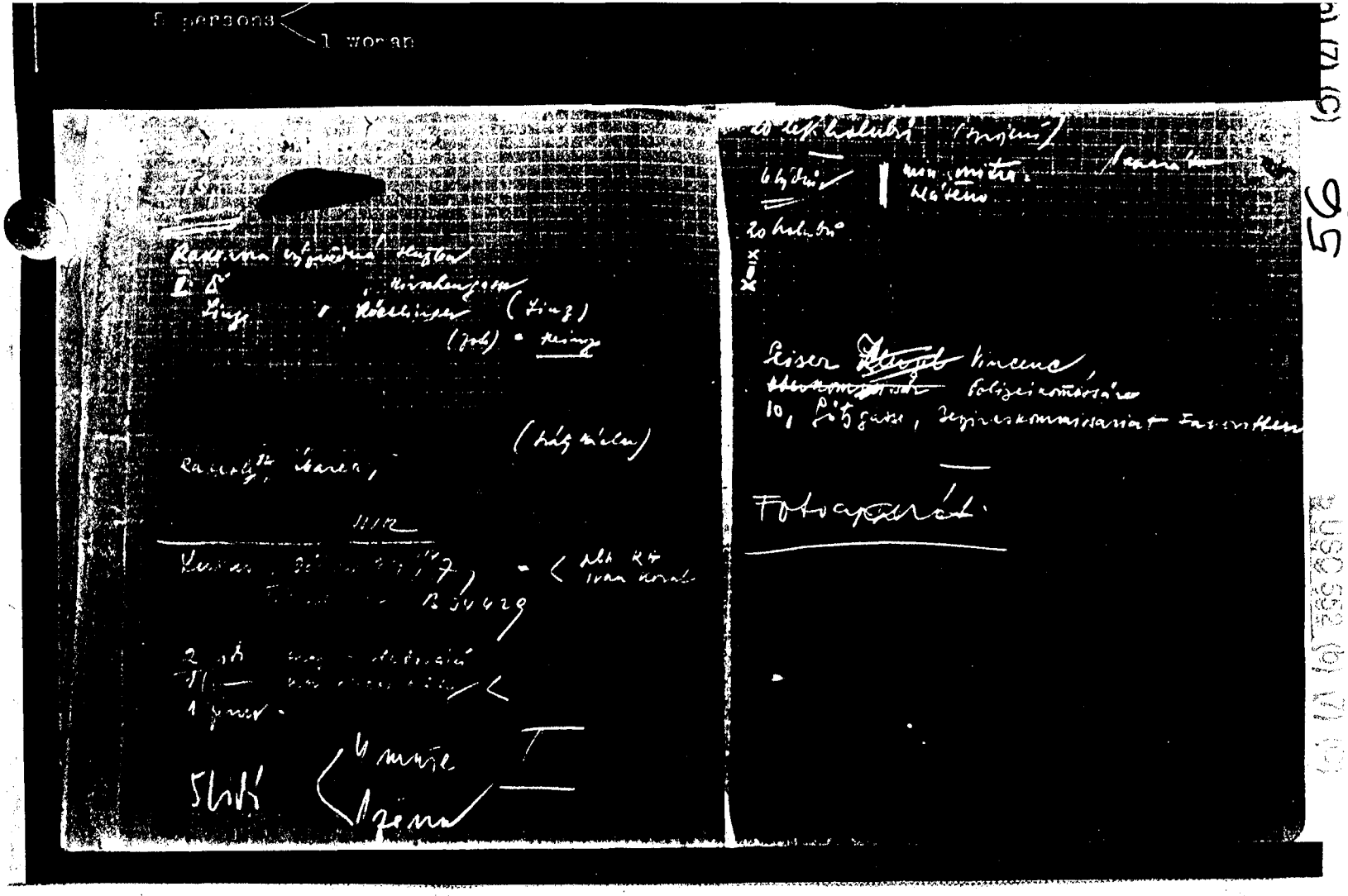


56

(b)(7)(C)

(b)(7)(C)

BEST COPY AVAILABLE

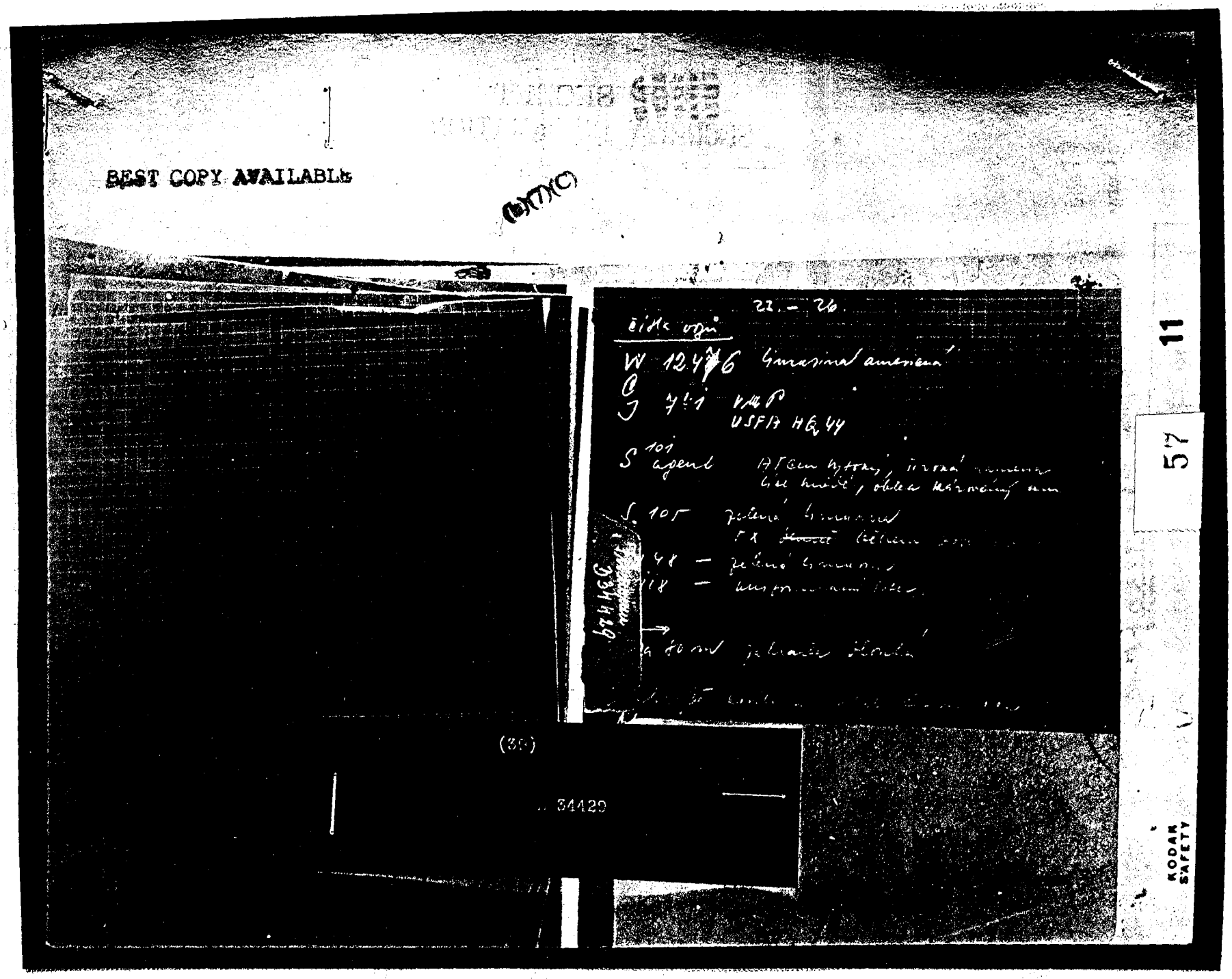

BEST COPY AVAILABLE



(40)

Vehicle Numbers:
W 12476 American Sedan

S

J 741 V M P (Vienna Mil Post)
USFA Hq 44

S 101 Agent 175 cm tall, wide shoulders,
american clothing

S - 105 CD Sedan
5 times during the morning hours.

S-143 CD Sedan
S 118 uniformed driver

approx. 80 meters long garden

About 10 man worked in the garden, spoke
English among themselves.

6000-8014 ? houses
1600 hours

19 -- Consul

Austrian Policeman

12

Left hand document written in Czech, Right in German.

RIGHT HAND DOCUMENT:

Born on , started school at the age of six and attended five primary and three secondary grades. At fourteen I quit school after that I was at home for two years. During this time I was usually with the Americans in Michaelerstrasse since Major .?) still had his office. We recieved laundry from the soldiers that I took home and which my mother washed, for which we recieved quite a lot of food stuffs and chocolate which we resold. Then for a long time I was in the "Austrian Youth Center" which is a club for Austrian youths in the Weimarerstrasse 80 under the direction of the Americans. At sixteen I took up the occupation of tinsmithing. I started to work for Reingruber Company, Vienna 18, Waehringerstrasse 142 where I am still employed. My salary is 380 Schilling weekly. I have to pay 100 Schillings at home because there are five persons. My stepfather was with the county of VIENNA and is now unemployed. My present father is from Yugoslavia. from DOLEA, district of Betan, and was born on . his family is still living. and are all in Yugoslavia. My real father was executed by the nazis in 1942, His name was My mother takes care of the household and receives a small pension, she was born o , nee

(TN: PHOTOSTAT DOES NOT SHOW REMINDER OF THE "PRINT" ON THE PAGE)

LEFT HAND DOCUMENT:

Friends:

. spends his free time at the club rooms of the FOeJ Communist Youth organization, in Vienna 1st, Semperstrasse 35. , residing in left stairway, FOeJ functionary is his friend.

Languages:

English, German

Possibility of use:

is very intelligent; can be used for surveillances; establishing CIC contact, where he was formerly employed and where he is acquainted with the police guards, that guard the building, his friend is a CIC driver, can be used on missions requiring the knowledge of the English language.

Personal Description and photograph attached to preliminary investigation

Investigation conducted by:

59

8 USC 552 (b) (7) (C)

8 USC 552 (b) (7) (C)

(44)

Various notes -- mostly illegible.
Gives name of one Dr. (Red).

Right side shows sketch.

(A/N: The handwriting in English appears to have been written by an American.

60




(b) (1) (b) 552 USC

BEST COPY AVAILABLE

(45)

MARIA XII 5. [illegible] SA32-1-5[illegible]-[illegible].

MALE[illegible]TICASSE 1/5 [illegible] 3/4 XII (?)

([illegible]: Last line is not clear)

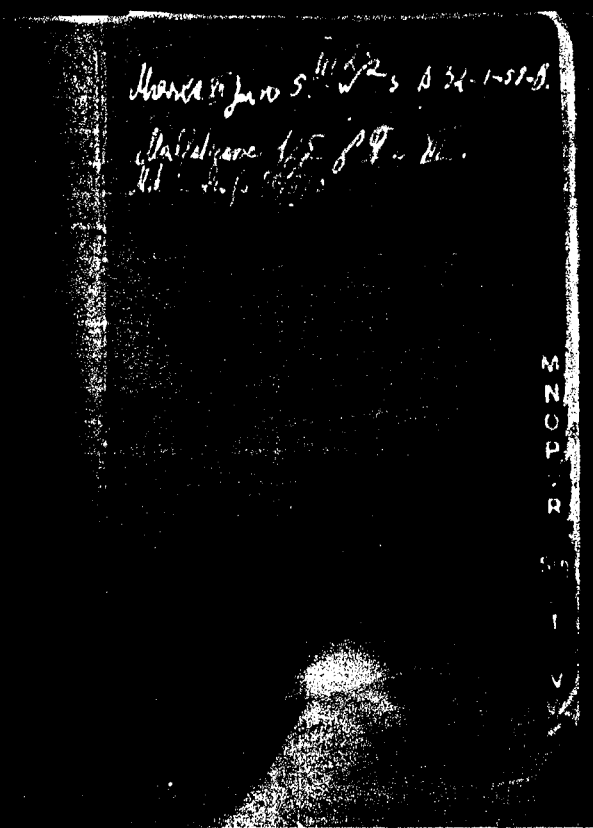


61

BEST COPY AVAILABLE

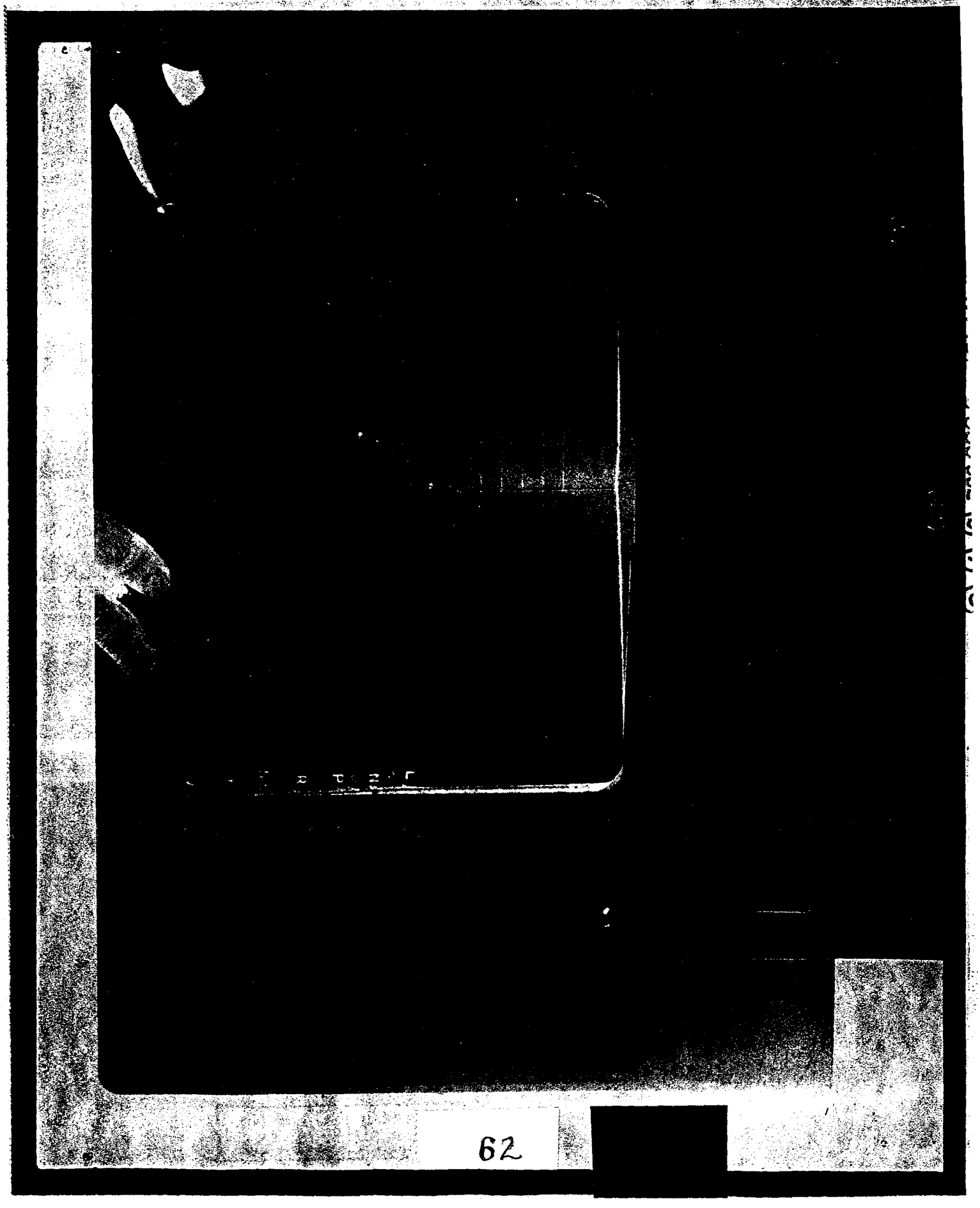



BEST COPY AVAILABLE

63

BEST COPY AVAILABLE

Appears to be a train schedule.

KODAK SAFETY

64

BEST COPY AVAILABLE

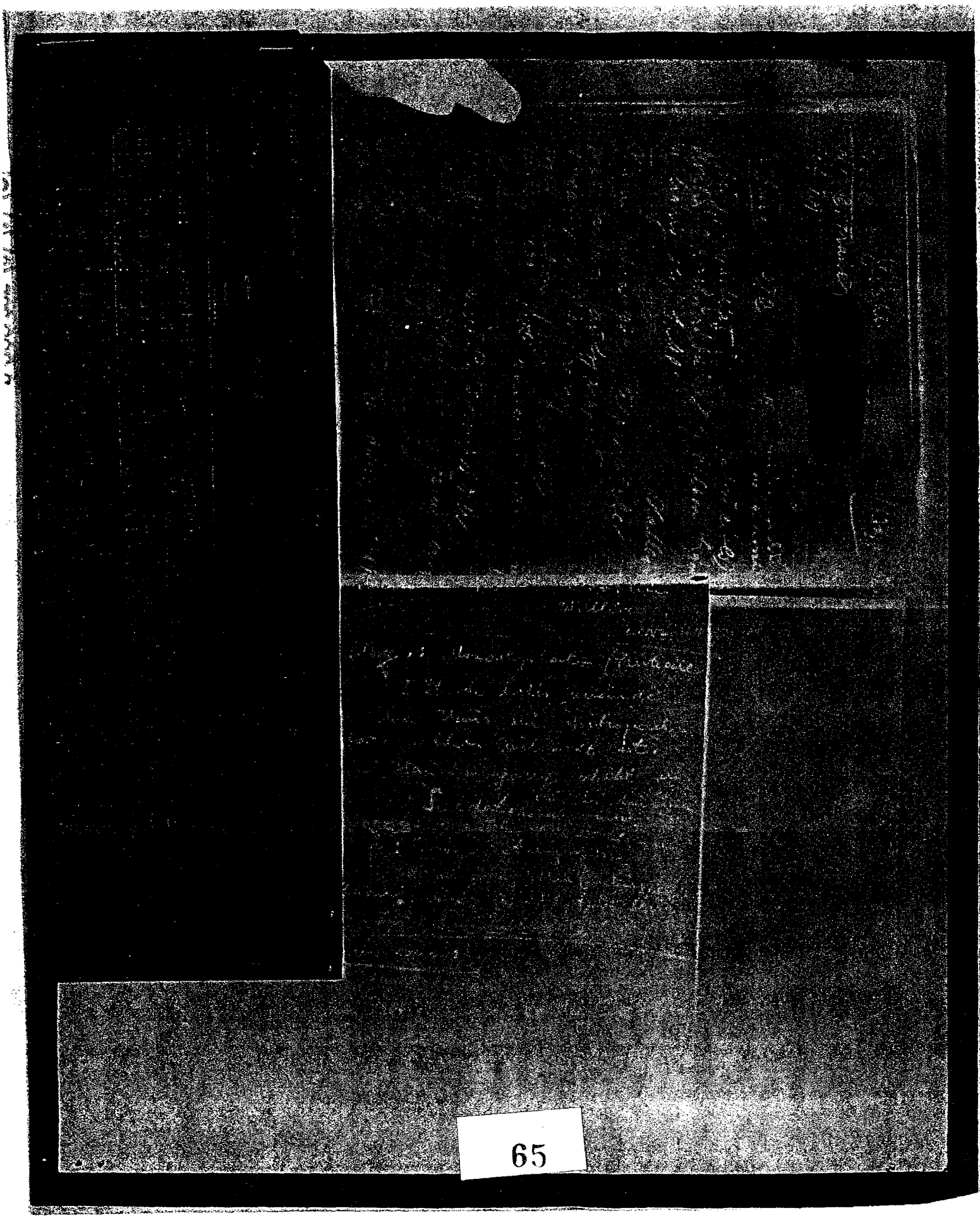

65

BEST COPY AVAILABLE

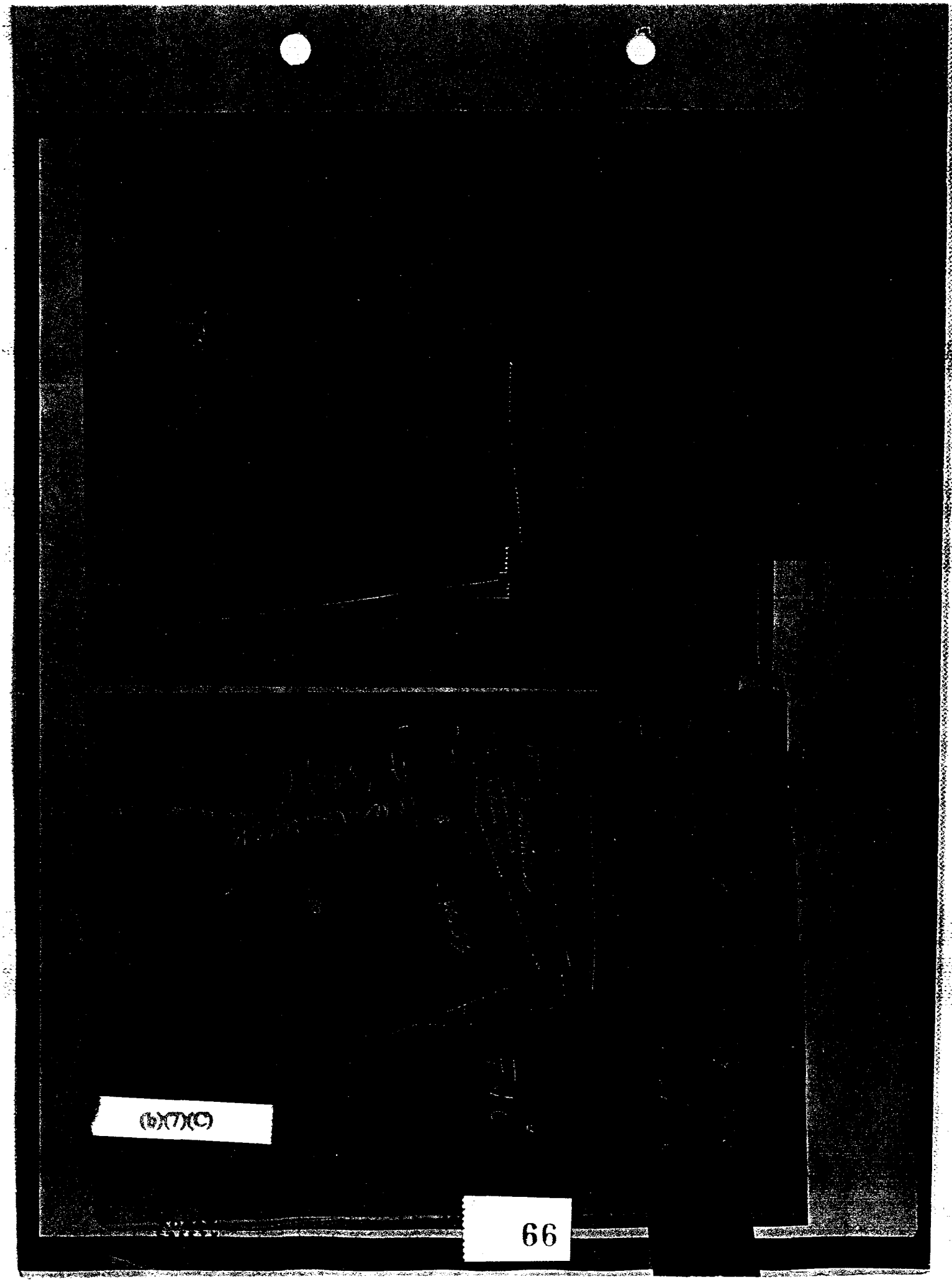


BEST COPY AVAILABLE

(b)(7)(C)

5 USC 552 (b) (7) (C)

BEST COPY AVAILABLE



VIENNA 21 August 1952

Personal History Statement

born on the single, occupation

tin smith, residing at

born a son of workings (laborers') parents on the date as mentioned above, father is approximately 40 years old, occupation locksmith, later changed his occupation to plumber. Mother is nee, born on (?) in occupation housewife; from 1933 - 1945 she was drafted into the DAF because of the poor economic situation in the last occupied areas and the Third Reich, and had to serve in the capacity of a mail carrier. I am the son of the first marriage; between Josef and

My father was executed in the year 1942 because he participated in burglaries as an active participant. He was executed in the year 1942 after he had been caught as being an associate. This was according to the German wiki, which also was valid in Austria. My mother lived under the Nazi regime with my step-father born on in district of . With few exceptions (A/N: or . with few exceptions my step-father understands all Slavic languages including Russian. My step-father is a Tyrolean man. After 1945 he was taken over by the county of Vienna, during his employment as an employee of the county of Vienna, my step-father sold motorcycles and real-estate

5 USC 552 (b) (7) (C)

67

[redacted]

(b)(7)(C)

5 USC 552 (b)(7)(C)



BEST COPY AVAILABLE

(54)

January (?) 1943 released from the armed forces through Legionary discherge 43-1944 administrator of the ROTHENHOF settlement and camp commander of the camp ROTHENHOF.

Because he gave cigarettes to former foreigners, which was looked upon as sabotage, he was convicted to 6 months hard labor (confinement).

1945 because of plundering the homes of former National socialists he was sentenced to six months hard labor (confinement).

1946-1947 he was a painter with the Linzer Municipality.

1948-1952 peddler of materials without license.

URFAHR

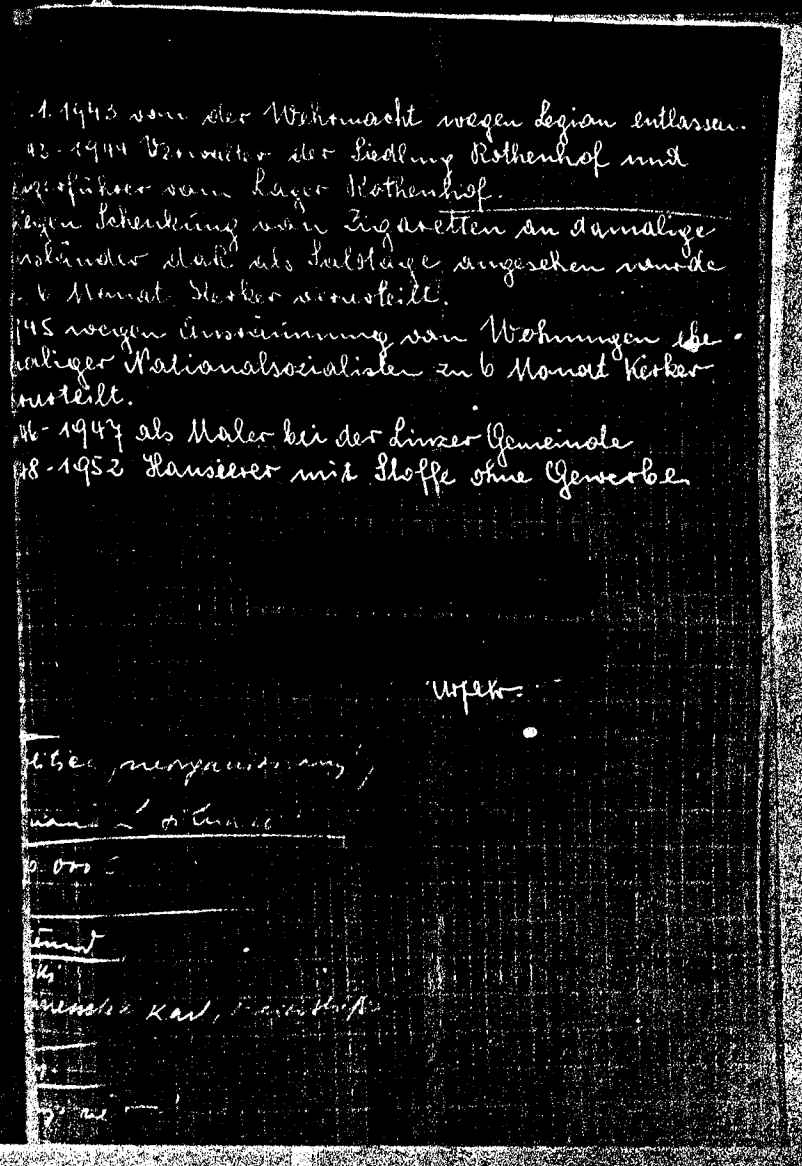

69

BEST COPY AVAILABLE

6 USC 552 (b) (7) (C)

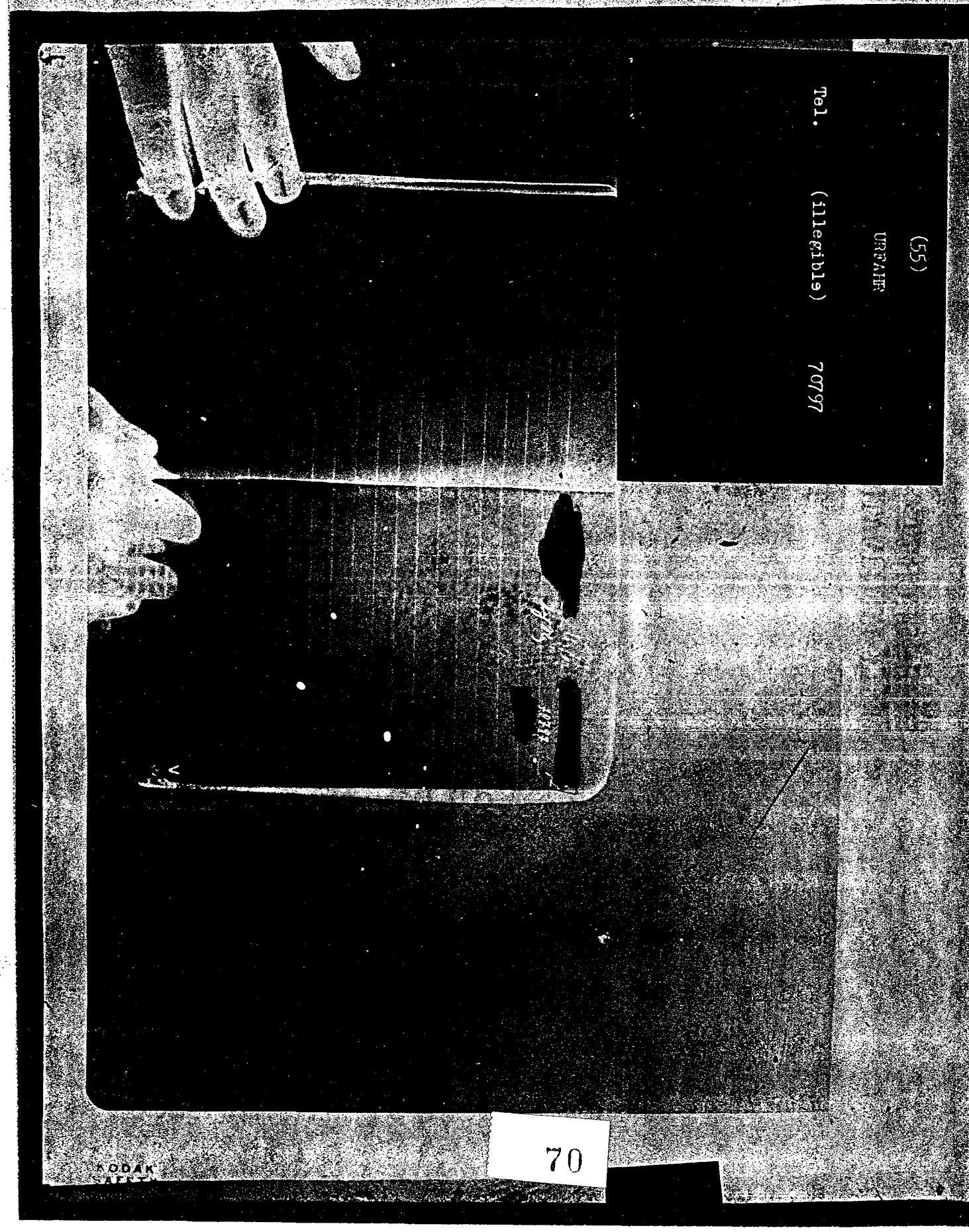


5 USC 552 (b) (7) (C)

5 USC 552 (b) (7) (C)



BEST COPY AVAILABLE

(56)

Chief CIC - IA

The executive officer of the US Intelligence Service at the above mentioned address officially known as Chief CIC-IA is Lt. Col.

is residing in

The above named individual is driving his own car, Buick Eight, License No.

Source:

surveillance

URFAHR, 10 Aug 52

(A/N: the items crossed out on the attached sheet have been translated on another copy.)

71

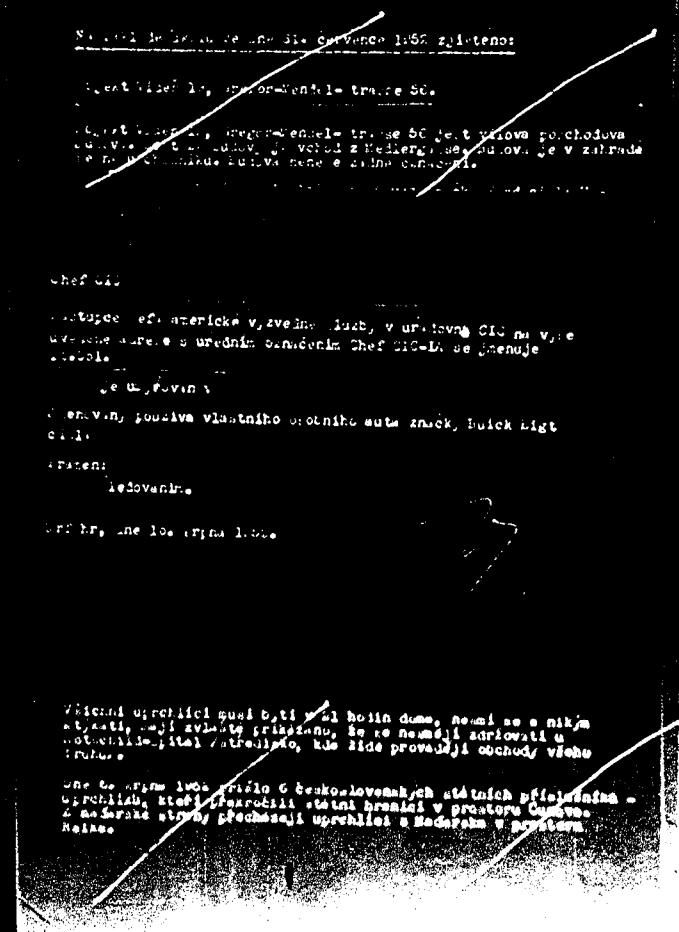

BEST COPY AVAILABLE

BEST COPY AVAILABLE

5 USC 552 (b) (7) (C)

(57)

C.B. (A/N: believed to be

(A/N: the above is believed to be an address in Ceske Budejovice.)

72

BEST COPY AVAILABLE

(born 16
an 1888 in

LSRUHE and in
hool in LANDAU.
eafter studied
fortunately I
an Alsatian,
this reason I
Landauer-
rafted into the
ess. Following
ted in July 1944.
ank of sergeant

West Germany
rities in
irecton I was
e KPD, the French
ded that I should
. I declined
roperty was
to the Occupation
repeatedly the
I declined,
dedicated my
I worked as a
ung and the
en I was with
in MUNICH/Geisel-

s in one of the
e and was born
nee
e first marriage
of finding
Only with great
o move to VIENNA
wasn't possible
y, during the
LDAU merely to
employment with
ess.

73

USC 552 (b) (7) (C)

Lebenslauf !

Am wurde ich, weiter
Sohn des ( geb.am in Reizenzburg) und
dessen Ehefrau geb. geb.am
in

Von meinem 6.Lebensjahre an besuchte ich die Volksschule in Karlsruhe und in Winden/Pfalz. Nach der 4.Klasse trat ich in die Oberrealschule in Landau über. Nach Beendigung der Oberrealschule arbeitete ich als Volontär und studierte im Anschluss daran in Mannheim und Karlsruhe Auto-und Flugzeugbau. Leider musste ich im 4.Semester mein Studium aufgeben,da ich im 3.Reich als geborener Elsässer keine Studienerlaubnis mehr erhielt.Auf Grund dessen widmete ich mich der Zeitungsbranche und arbeitete anschliessend als Journalist beim Landauer-Anzeiger.Trotzdem ich staatenlos bin,wurde ich im Herbst 1938 zur [illegible] eingezogen und auf Grund einer Krankheit im Sept.[illegible] wieder entlassen. Darauf wurde ich nach meiner 2.Verhaftung im Jahre 19[illegible] und verblieb bis zu meiner Flucht im Juli 1944 [illegible] ich als"politisch unzuverlässig" bezeichnet [illegible] bis zum Unteroffizier in der deutschen Armee. [illegible] Kriegsende, Rückkehr im Jahre 1945 in die franz. [illegible] erhielt ich durch die franz.Besatzungs- [illegible] Auftrag eine deutsche politische Sicherheits- [illegible] dessen Leiter ich bis zum Jahre 1947 war. Da es [illegible] dass ich Angehöriger der KPD bin,stellte man [illegible] 1947 seitens der franz.Besatzungsmacht ein Ulti- [illegible] an mich von mir,ich solle aus dieser Partei aus- [illegible] ich mit ihnen weiter arbeiten.Dies allerdings [illegible] wurde auf Grund dessen aus der franz.Zone [illegible] durch die franz.Kommandantur in [illegible] an die Besatzungsmacht,sogar [illegible] abzuliefern und wiederholt [illegible] meine Gesinnung ändern [illegible] habe ich bisher alles [illegible] ich in der Ver- [illegible] ich mir nie und nimmer [illegible] führte mich nach [illegible] für verschiedene [illegible] sowie für das [illegible] wie im Jahre 1941 [illegible] Regieassistent in

[illegible] Ehefrau kennen,die [illegible] Sie war.Meine Ehefrau [illegible] Staatsbürgerin und ist am [illegible] Name lautet: [illegible] meine Ehefrau auf Grund [illegible] und mich ihrem Sohn in Graz hatte,ent- [illegible] nach Graz zu reisen und zwar in der [illegible] Möglichkeiten einzutreffen,aber leider [illegible] schwer enttäuscht.Nur mit Mühe und Not konnten [illegible] ton.Diese Notlage zwang uns im Jahre [illegible] hier nach besseren Arbeitsmöglichkeiten [illegible] es uns nicht eine gesicherte Existenz [illegible] im vergangenen Jahr waren wir sogar gezwungen [illegible] eine Arbeit anzunehmen,damit wir über- [illegible] Diese Situation besserte sich allerdings ein [illegible] eine Arbeit bei einem Dr. [illegible] ekam und [illegible] wenigstens das Lebensnotwendigste verdiente.

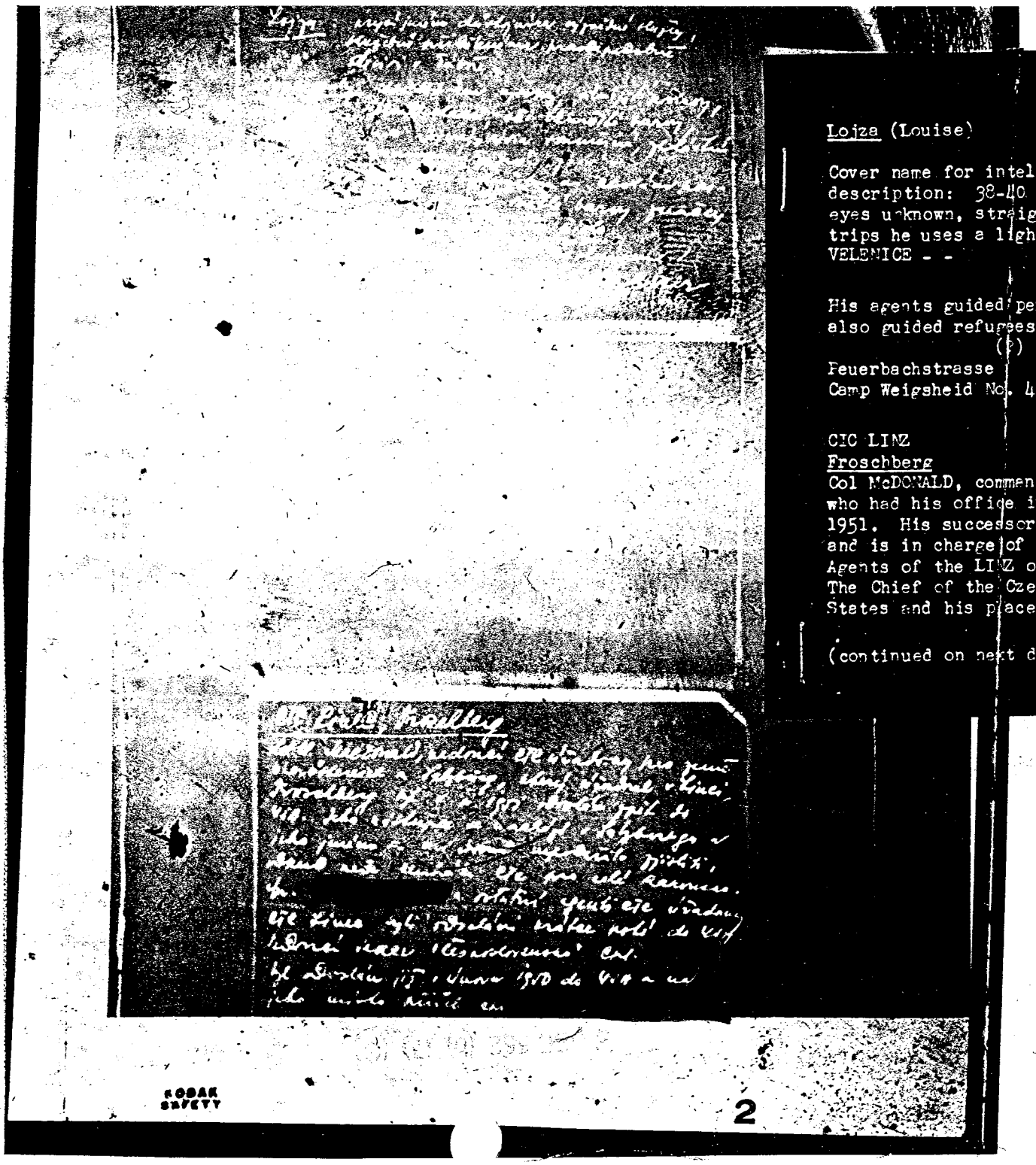

Lojza (Louise)

Cover name for intelligence offi
description: 38-40 years old, 1
eyes unknown, straight nose, eve
trips he uses a light car CBW (?
VELENICE - - (A/N:

His agents guided persons into C
also guided refugees from CSR in
(?)

Feuerbachstrasse
Camp Weigsheid No. 4

CIC LINZ
Froschberg
Col McDONALD, commanding officer
who had his office in LINZ, Fros
1951. His successor is now in S
and is in charge of all of CIC i
Agents of the LINZ office were a
The Chief of the Czech Section,
States and his place was taken b

(continued on next document)

KODAK SAFETY

2

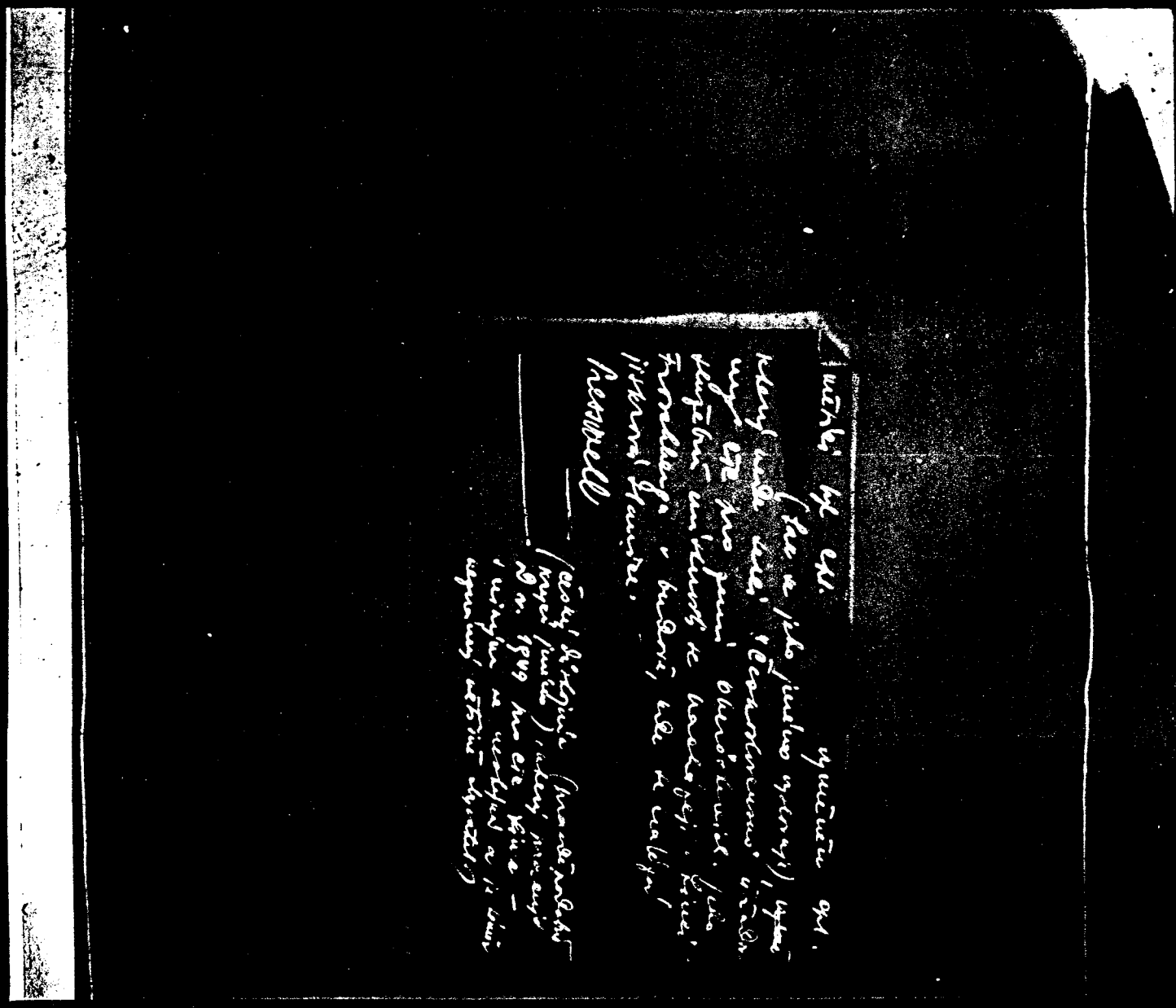

(60)

(continued from 59)

About a month ago Capt was replaced by Capt (phonetically) who is in charge of the Czech Section for the entire land of Upper Austria. His office is located in LINZ, Froschberg, in the buildi-g where the radio station is located.

PRESSWELL

(?) - Czech officer, probably a cover name, who works since 1949 for CIC LINZ. He does not associate with anyone and does not know the greater portion of the population.



KODAK SAFETY

50 USC 552 (b) (7) (c)

BEST COPY AVAILABLE

DOCUMENT A:

Not registered at the Parsch DP Camp. Also checked with the Police but their office is only open until 1200 hours in the morning. (A/N: .s being held by 430th CIC on an espionage charge.)

DOCUMENT B:

The building next door is occupied by a family and by the cabinet maker It is a one story building, old, and has 8 windows.

No. 6: Camp Parsch, Gaisbergstrasse has a total of 27 barrack type buildings, one church, 1 hospital. Nothing at all was torn down and it can still be built on.

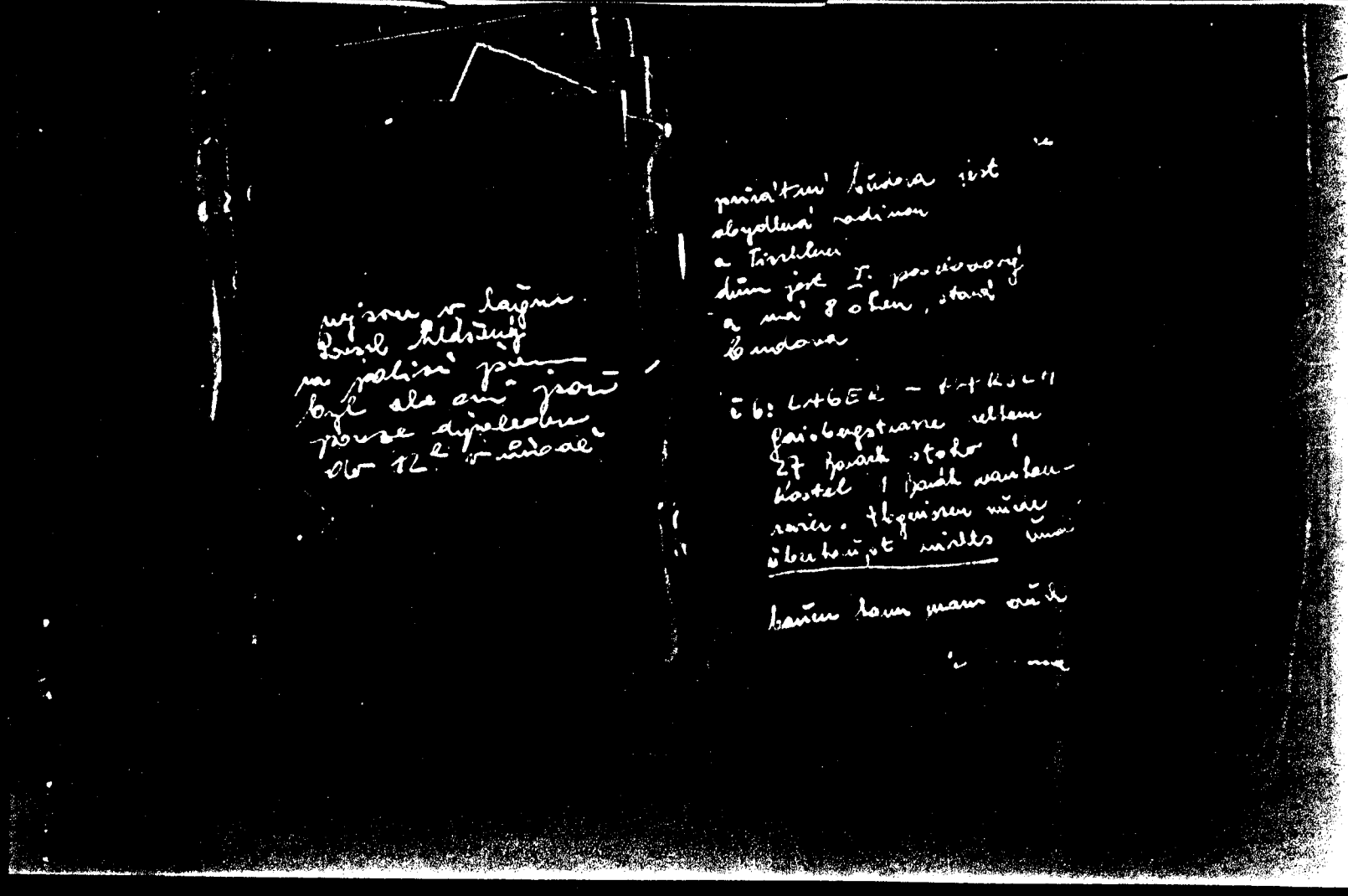

BEST COPY AVAILABLE

5 USC 552 (b) (7) (C)

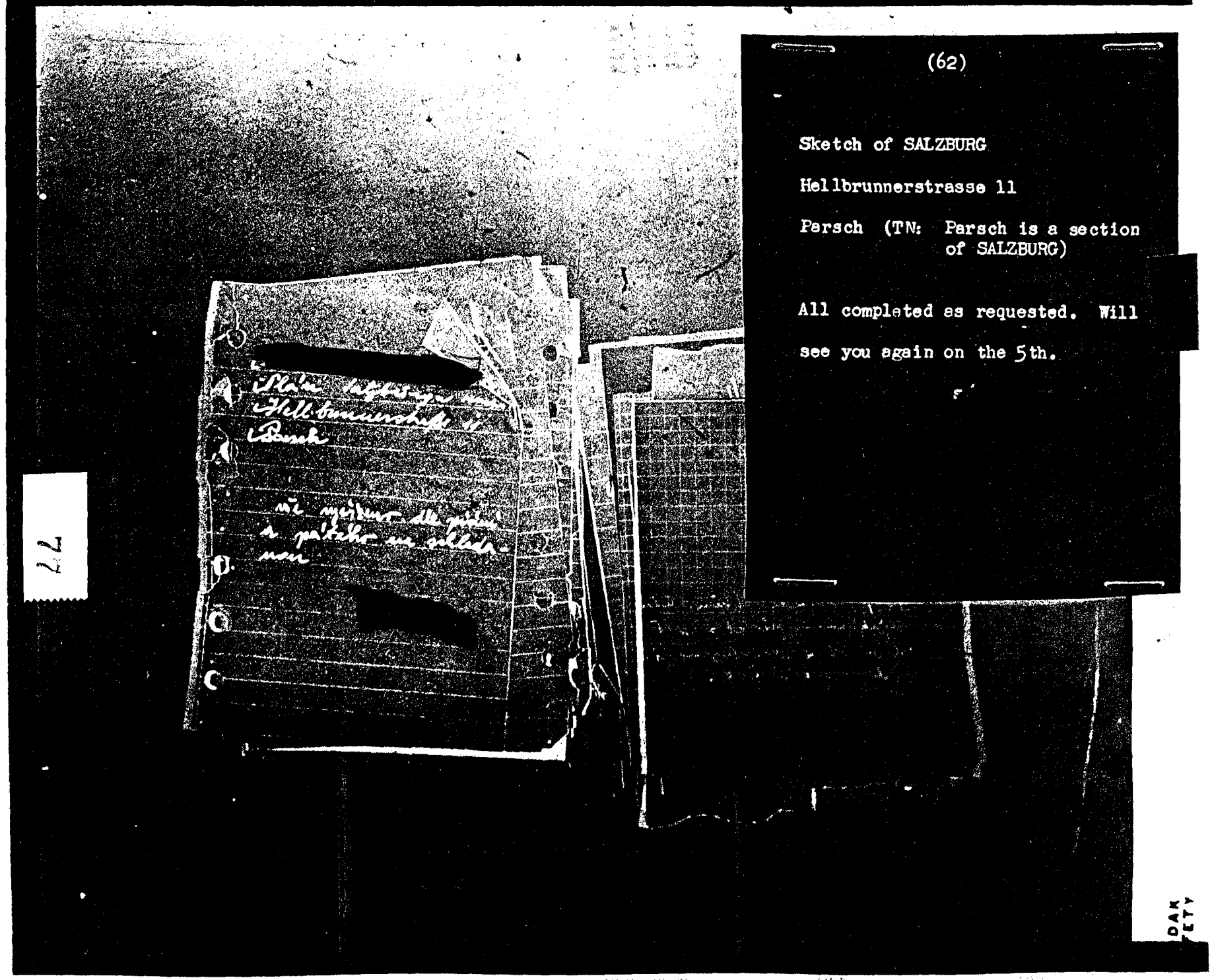


BEST COPY AVAILABLE

The entire object was watched continuously for 20 hours on 7 Aug 52. At 0842 hours an auto with license No. S6690 was parked in front of the home. The same day at 1200 hours there stopped in front of the home a private auto, a "Morris" with license W2075.

It is possible that one of these apartments are used exclusively by CIC.

Investigation conducted by:

USAFIR 9 Aug 1952

V.

USC 552 (b) (7) (C)

USC 552 (b) (7) (C)

78

dieser Zeit kümmerte sich kein Mensch mehr um uns.Die Versprechungen waren und blieben nur leere Phrasen. Dasselbe erlebten ebenfalls folgende Personen: Bruchmühlbach/Rheinpfalz, Phillipsburg, und viele andere,deren Namen ich schon vergessen habe. Die leitenden amerik.Offiziere waren damals ein gewisser Col. ,Mayer Mayer ,Capt. ,Oberltn. ,ferner ein gewisser Sgt. ferner Mr. Lr. Mr. u.Kr. Nach dem Kriege hatte ich allerdings mit diesen Leuten keinerlei Verbindungen mehr.Unser versprochenes Geld haben wir bis zum heutigen Tage noch nicht erhalten.Eine Wiedergutmachung meines durch die Gestapo beschlagnahmten Vermögens,welches ein Erbteil meiner Eltern war,noch eine Haftentschädigung habe ich bis zum heutigen Tage erhalten.

Zum Schluss möchte ich noch erwähnen,dass ich keine kriminellen Vorstrafen habe.

(64)

...and to give them the necessary information which I received from the Headquarters in ROME. In this manner I gained a deep insight into the American espionage and its activities and also had opportunity to learn military secrets with which I did nothing however at that time, because we were all "pulling on one rope."

The Americans promised us much but nothing of it was kept. No, on the contrary, by a swindle we were taken from FLORENCE after the end of the war, in June 1945, allegedly for the purpose of flying us back to our homeland. Instead we were delivered to the war prisoner camp in AVERSE near NAPLES. For weeks we had to wait for our return transportation. In the meantime all our valuables as well as our beer money had been stolen. Since that time no one cared for us. The promises were and remained only empty phrases. The following persons experienced the same: BRUCH... MUEHLBACH/Rheinpfalz,
, PHILLIPSBURG/Rhein and many others whose names I have since forgotten. The leading American officers at that time were one Col. , Major , Major , Capt. , 1/Lt. , and a Sgt. , also Mr. , Mr. , Mr. and Mr. . However, following the war I had no further connection with any of these people. The money which was promised us has not been received by us to this day. I have not received reimbursement for the property confiscated by the Gestapo, which was an inheritance of my parents, and for damages resulting from arrest, until this day.

In conclusion I would like to mention that I have had no criminal convictions.

79

(signed) Karl MICHAEL

(b)(7)(C)

(b)(7)(C)

BEST COPY AVAILABLE

(b)(7)(C)

(25)

## Life History

I, , was born the second son of and his wife nee on the in

After a four year period in the Primary School in WINDEN I entered the secondary school in LANDAU. After passing the final examinations I worked for two years as an unpaid worker and directly thereafter I studied automobile and airplane construction, however in the fourth semester I was forced to give up my studies because of my Alsatian background and was no longer allowed to study in the Third Reich.

In spite of the fact that I was stateless I was drafted into the Germany Army in the fall of 1938 and then in late 1940 I was again let out. After my second arrest by the Gestapo I was again taken back into the German Army in 1941 and remained there until my flight to Italy in July 1944.

Because I belonged to a communist resistance movement I was arrested by the Gestapo, first in 1940 and the second time in 1941, and badly treated. I was arrested for the third and fourth times in May 1942 and March 1943. The total arrest period was about 12 months. In July 1944 I was again arrested and sentenced to death. I avoided the execution of this sentence only by my escape to the Italian Communist "Garibaldi" Partisan Brigade. In November 1944, after difficult fighting, we came to the American-held territory of Italy. There we were taken into the American Fifth Army and had to place ourselves at the disposal of the "OSS". This activity ended with the war's end and I returned to the French-occupied zone of West Germany. There I was commissioned by the French Occupation Authorities to set up a German political secret police organization. I did this and was manager of this organization in Kreis Germersheim till the end of 1947. After that I worked in MUNICH and TEGERNSEE. I came to GRAZ in 1949 because my wife was an Austrian citizen. Because of the difficult employment situation there I then went to VIENNA but found that living conditions were also bad there.

Then I worked as a journalist for the "Sueddeutschen Zeitung" in MUNICH. For a time I was the assistant director with UFA in BERLIN and also with the "Bavaria" in MUNICH.

(signed)



6 USC 552 (b) (7) (C)



## L e b e n s l a u f .

Am wurde ich und dessen Ehefrau ale zweiter Sohn der geb. in Weissenburg im Elsass geboren.

Nach einem 4 jährigen Besuch der Volksschule in Winden, trat ich in die Oberrealschule in Landau über. Nach Ablegung des Abitur arbeitete ich 2 Jahre als Volontär und anschliessend studierte ich Auto- und Flugzeugbau, musste aber im 4. Semester, auf Grund meiner elsässischen Abstammung, mein Studium aufgeben, da ich im dritten Reich keine Studienerlaubnis mehr erhielt.

Trotzdem ich staatenlos bin, wurde ich im Herbst 1938 zur Wehrmacht eingezogen und im Spätjahr 1940 wieder entlassen. Nach meiner zweiten Verhaftung durch die Gestapo wurde ich im Jahre 1941 wieder zur Wehrmacht eingezogen und zwar bis zu meiner Flucht nach Italien im Juli 1944.

Auf Grund meiner Zugehörigkeit zu einer kommunistischen Widerstandsbewegung wurde ich im Jahre 1940 zu m erstenmale und im Jahre 1941 zum zweitenmale durch die Gestapo verhaftet und schwer misshandelt. Eine 3. und 4. Verhaftung erfolgte im Mai 1942, sowie im März 1943. Die gesamte Haftzeit betrug etwa 12 Monate. Im Juli 1944 wurde ich erneut verhaftet und zum Tode verurteilt. Der Urteilsvollstreckung konnte ich nur durch meine Flucht zu der kommunistischen italienischen Partisanenbrigade "Garibaldi" entgehen. Im November 1944 nach schweren Kämpfen, kamen wir in das Rückwärtige amerikanisch besetzte italienische Gebiet. Dort wurden wir dann in die 5. amerikanische Armee übernommen und mussten uns der Organisation "OSS" zur Verfügung stellen. Diese Tätigkeit war mit dem Kriegsende beendet und ich kam wieder zurück in die französisch besetzte Zone Westdeutschlands. Dort erhielt ich durch die französische Besatzungsmacht den Auftrag eine deutsche politische Sicherheitspolizei aufzustellen, was ich auch tat und deren Leiter im Landkreis Germersheim bis zum Ende des Jahres 1947 war. Anschliessend arbeitete ich in München und Tegernsee. Auf Grund meiner Ehefrau, die, die österreichische Staatsbürgerschaft besitzt kam ich im Jahre 1949 nach Graz. Auf Grund der schlechten dortigen Arbeitsverhältnisse ging ich dann nach Wien, fand aber auch hier nur die schlechtesten Lebensverhältnisse vor.

Zuletzt arbeitete ich als Journalist bei süddeutschen Zeitungen in München. Zeitweilig war ich als Regieassistent bei der Ufa in Berlin, sowie bei der "Bavaria" in München tätig.

6 USC 552 (b) (7) (C)

BEST COPY AVAILABLE

6 USC 552 (b) (7) (C)

(67)

Entrance has small roof

From left side

USFA
430th CIC Det.
for Austria

Hellbrunnerstr. 5

S - 137
S - 140
Det. "A"

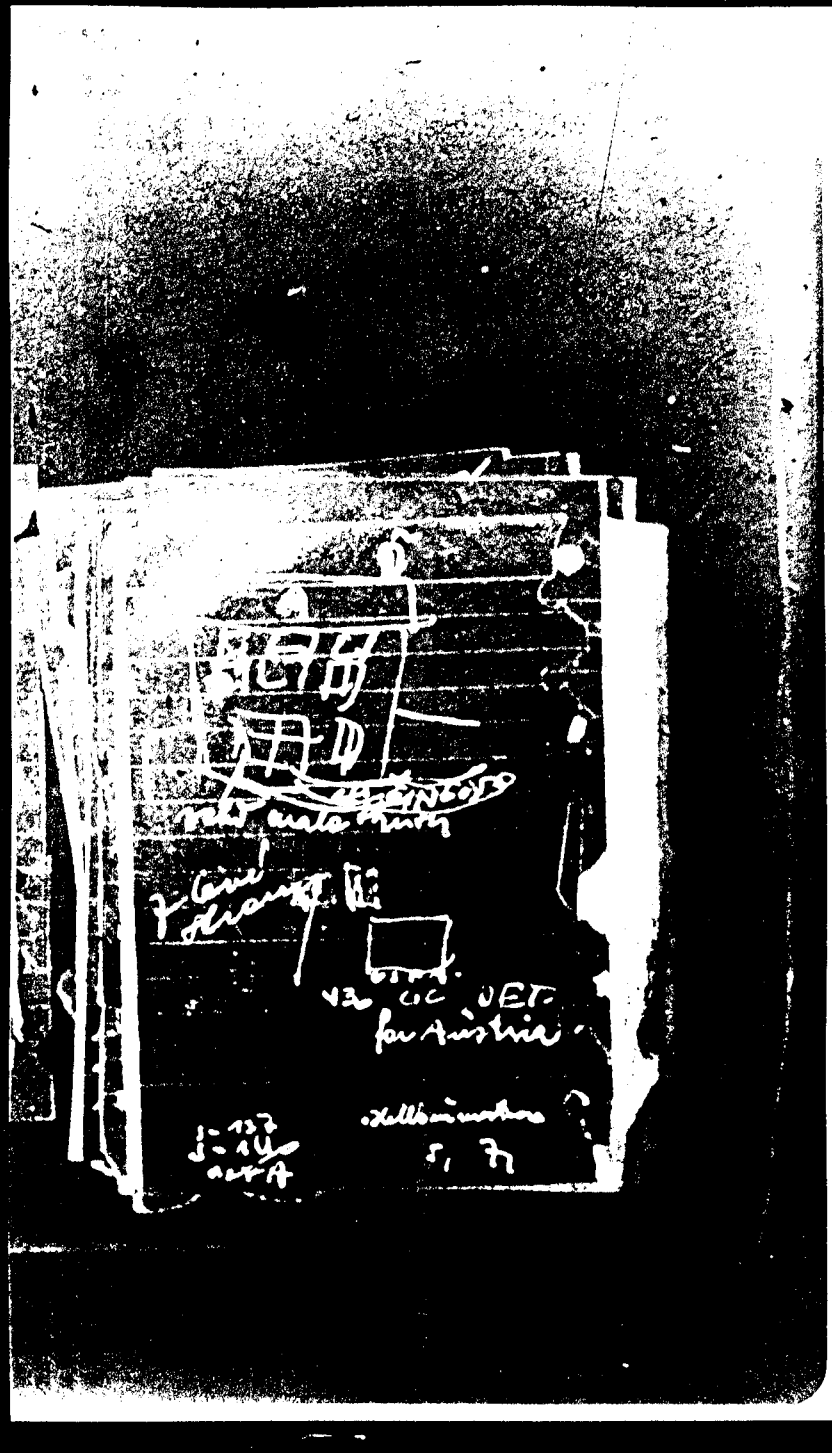

81

KODAK SAFETY

BEST COPY AVAILABLE

Document A:

Building No: 7, a villa in the garden is occupied by families. In the garden can be seen women with children.

Next to No: 7 is No: 8 with wooden buildings used by CIC. Garages have repair shops. Entering is strictly forbidden for civilians. At the entrance is a barrier with a sentry box and guarded by a watch service. (A/N: description of 430th CIC Motor Pool in SALZBURG.)

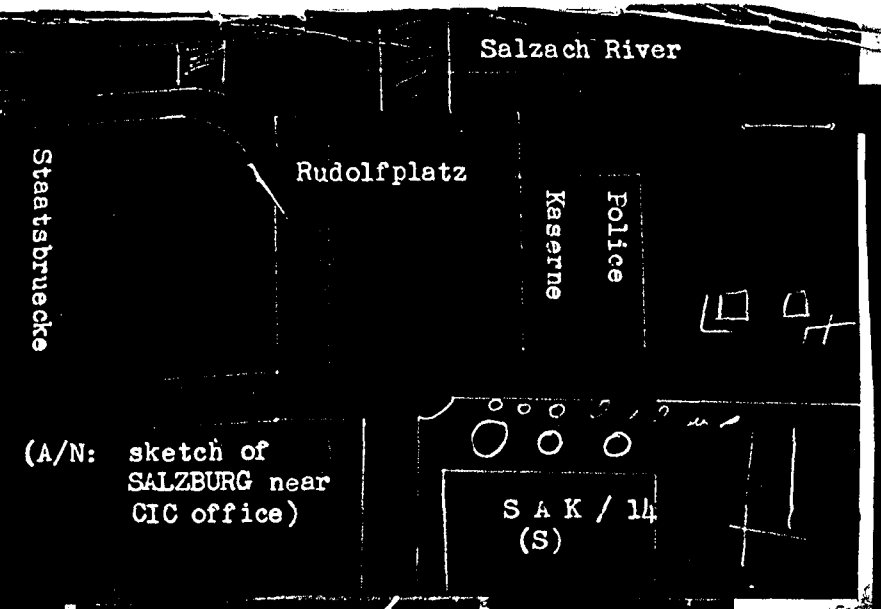


(A/N: sketch of SALZBURG near CIC office)

S A K / 14
(S)

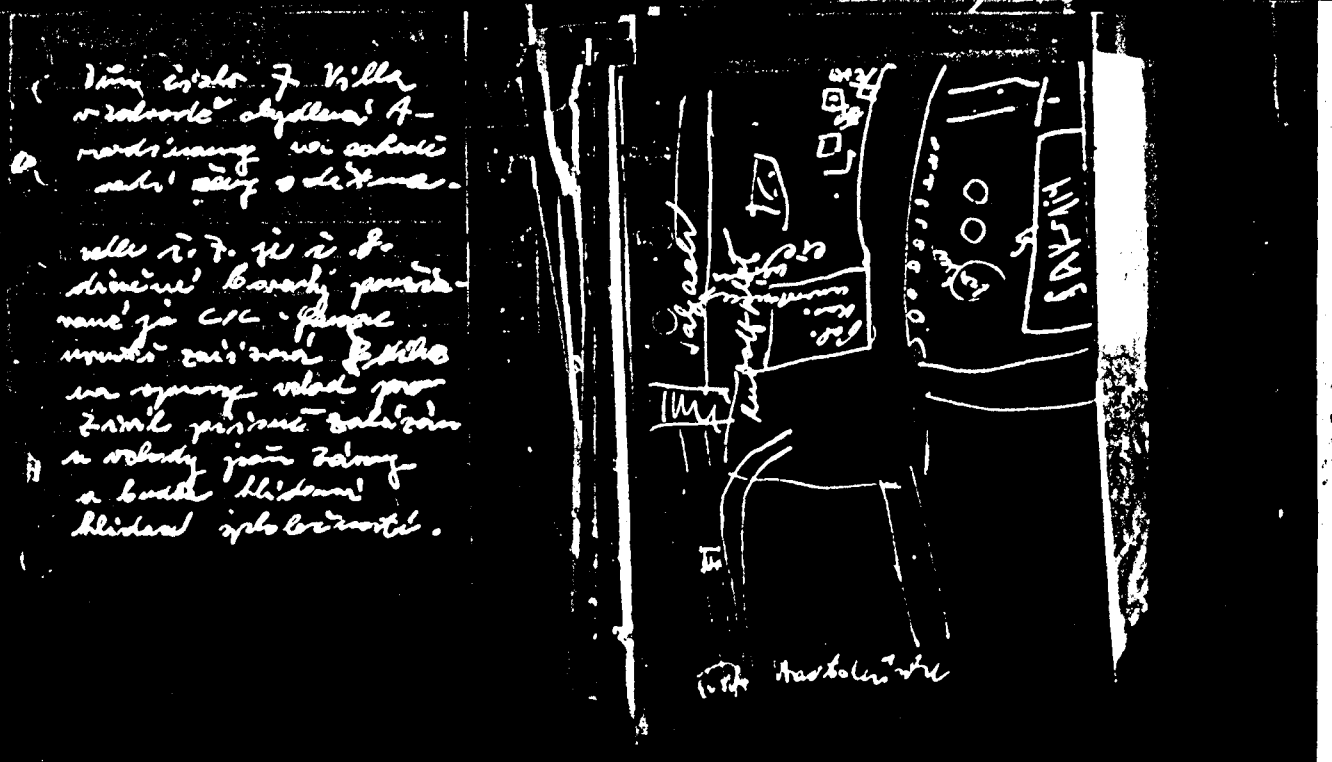

82

KODAK SAFETY

BEST COPY AVAILABLE

Document A:

HAARSTRASSE

HAUPTSTRASSE

(69) Document B:

5 meters from the garden

Front Entrance from the left side

(A/N: believed to be sketch of CIC SALZBURG)

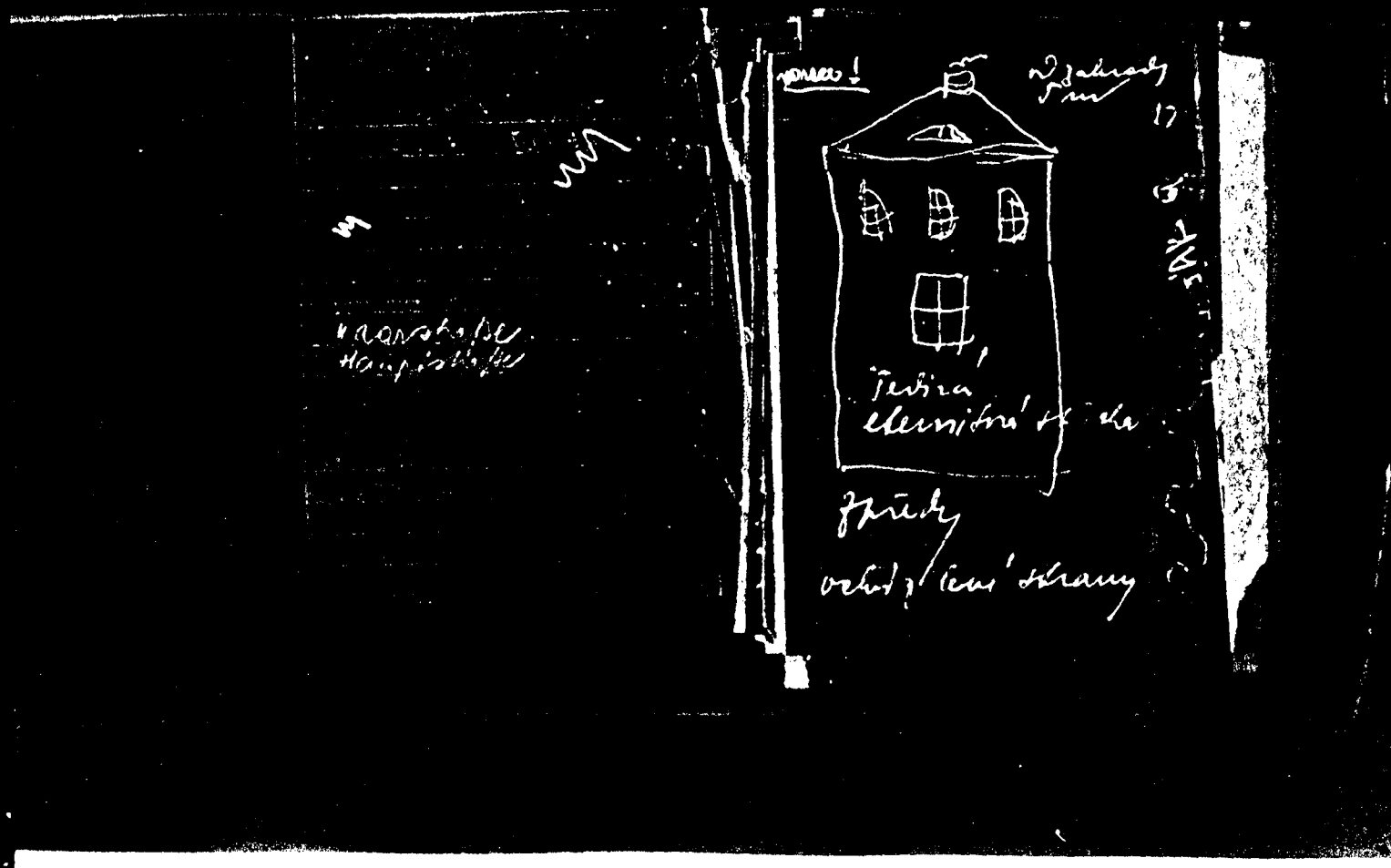

83

BEST COPY AVAILABLE

5 USC 552 (b) (7) (C)

(7C)

Document A:

(A/N: rest illegible)

Document B:

Does patronize the bar Casino, across the street from the Oesterreichische Hof

(A/N: could possible be identical with an 430th CIC investigator in SALZBURG. Casino bar is in SALZBURG.)

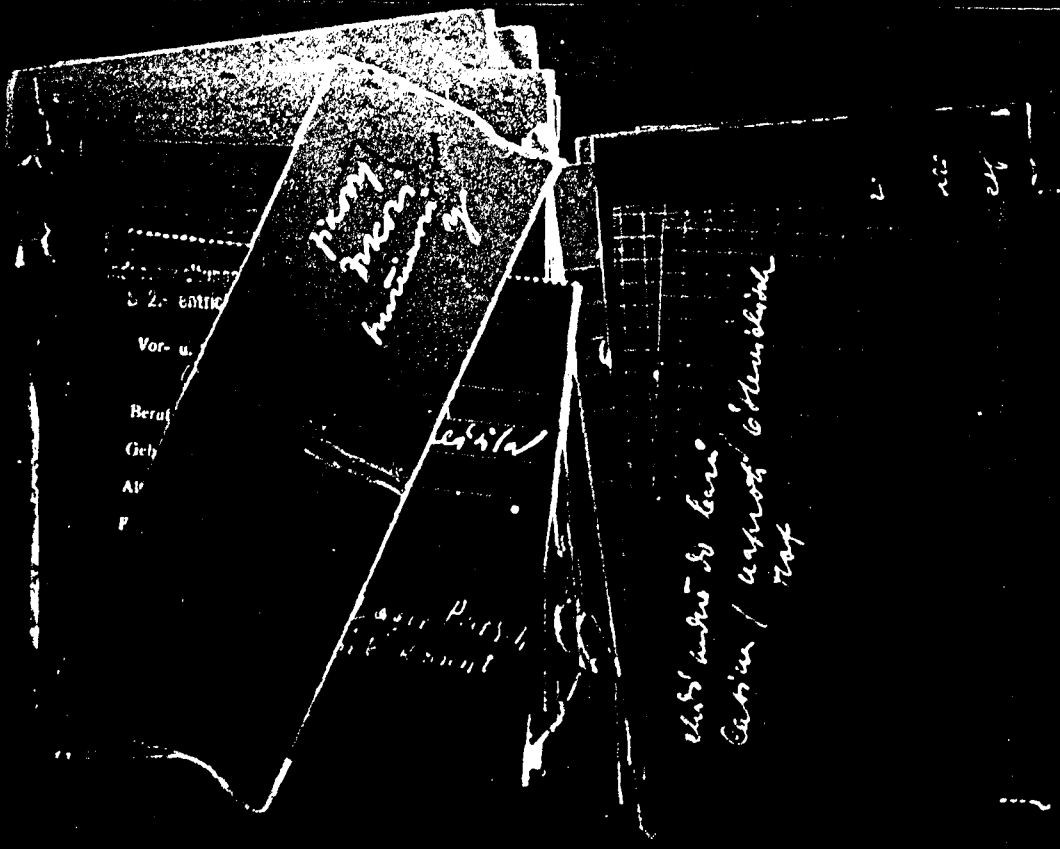

84

BEST COPY AVAILABLE

5 USC 552 (b) (7) (C)

(71)
R 47-5-36-38

A 604-11
Weiselgasse 15/17/I/II/8

B 22-0-09 (?)
B 21-4-07
B 25-2-07 (?)

(?)
. A40-9-85

VIENNA I, Kramerg. (?) U 29-0-88

Illegible
B 31-4-60 Kl 28 Amalienstrasse 14 (?)

B 38-8-15
2025 hours - 2320 hours

(A/N: believed VIENNA phone numbers

A 47-5-36-38

A 604-11
Weiselgasse 15/17/I/II/8

B 22-0-09
B 21-4-07
B 25-2-07

B 31-4-60 Kl 28 Amalienstrasse 14

B 38-8-15

BEST COPY AVAILABLE

85

For the setting up of a safe (drop) in the vicinity of WURMBRAND near AIGEN on the Austrian side on UNTER-MARKSCHLAG (German name) on the Czechoslovakian side.

In the above named area it is possible to establish a drop on the Czech-Austrian border for receiving and delivering of intelligence material between CSR and Austria.

In receiving and delivering reports I recommend:

Born the son of a cabinetmaker on
in
There he attended 7 semesters of elementary school and two semesters of cabinetmakers school.
From 1941 to the end of the war he served in the German Army.
In 1949 he was a candidate as a community official in AIGEN for the VdU/Verband der Unabhaengigen.
Not currently active politically. He is without political affiliation; reliable, conscientious, and his use would be without compromise of security.
This investigation is incomplete but will be confirmed in entirety.

Investigated by:

URFAHR, 11 Aug 1952.

86

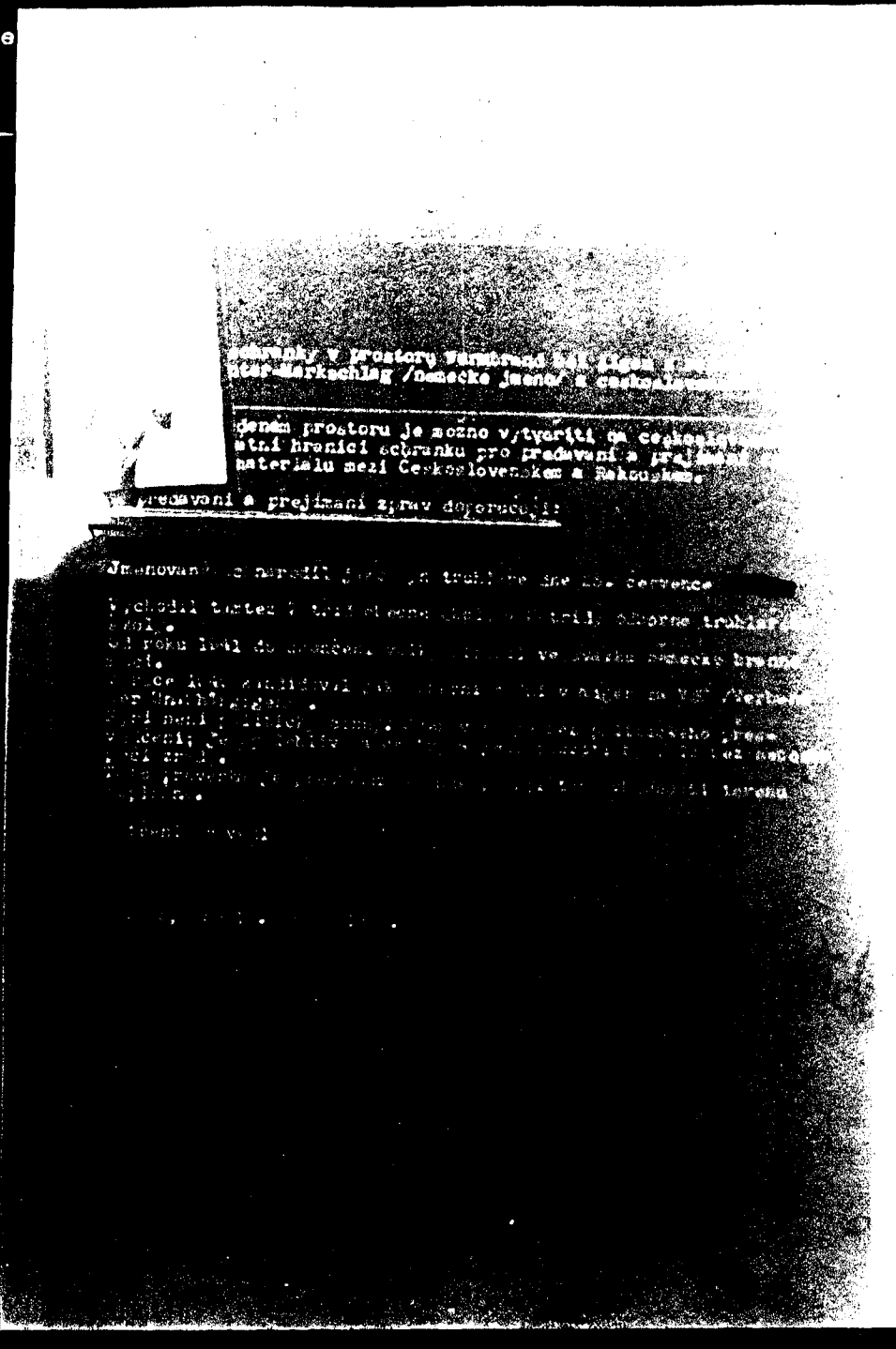

BEST COPY AVAILABLE

5 USC 552 (b) (7) (C)

worked as propagandist by printing and distributing illegal handbills. In 1940, in November I believe, I was arrested for the first time by the Gestapo in KOENIGSBERG and was accused of having illegal connections with the Polish resistance movement. But since they couldn't prove a single thing, I was released after 2-3 weeks. I was again arrested in WINDEN in Pfalz in March 1941 and transferred to the Gestapo headquarters in KOENIGSBERG. Following severe mistreatment, I was accused of the same offense and kept imprisoned for 3 months. Not until I have made a statement concerning this dereliction was I released and promptly received an induction call to the German army and was to report to TRIER on the MOSEL River. My third arrest took place in May 1942 in GOMEL, USSR, by the Security Police (SD). I was accused of disaffection and being pro-Jewish. Being a member of the army, I was confined in the army prison in GOMEL where I spent one half year under the most terrible circumstances. Because my health was poor in those times and I was considered to be a hopeless case, the prison administration decided to put me in the hospital. I came to LESLAU in a hospital train and following my recovery in 1943 I was shipped to BADEN-COS to join a reserve unit. As soon as I arrived I was arrested and after two months I was released following a delivery of a solemn promise. Thereafter I was forbidden to talk or write and was transferred every third or fourth week to another unit, for example, to KARLSRUHE, OFFENBURG, STUTTGART, MANNHEIM, HEILBRONN, etc. In Nov or Dec 1943 I arrived in France, specifically, LAVAL, LE MANS, RENNES, PARIS, etc., and there I worked illegally with the FFI (TN: French Resistance). In the spring of 1944 I was shipped to Italy to NETTUNE. There also I immediately established contact with the illegal KPI and worked with them. In July 1944 I was in Germany and following the incident on 20 July 1944 I was arrested in CHEMNITZ and within several hours sentenced to death by the court in LEIPZIG. The sentence was to be executed by the Army. During the transfer to CHEMNITZ I managed to escape and fled to the communistic partisan brigade, Nr. 36, "Garabaldi" to Italy. At that time I belonged to the 8th Company of the 36th Brigade and took part in all the battles in the mountains north of FLORENCE. In addition I undertook propaganda work whereby I encouraged the members of the Wehrmacht to join our Brigade and to support our cause through leaflets I prepared in the German language. In this endeavor I had much success. In November 1944 my Brigade entered a fierce battle with an SS Regiment near CASTEL DEL RIO, and because of a shortage of ammunition and supplies, were forced to make an orderly retreat across the German front in order to reach the American lines, which we did. There we were cordially received at first, but when they discovered that we were communists, we were immediately taken to the prisoner of war encampment in LIVORNO. We were broken up in this movement and I was left with a small group of 18 men. Because of my protest, after several days we were removed and taken to FLORENCE. There we were told that since we were anti-fascists, we were told that we had to continue to fight against fascism and nazism under all circumstances, in which we naturally concurred, and offered ourselves for continued battle. I received the assignment to organize a group of 25 men, which I did, and then waited for orders. But what we had expected did not happen, for we were told that we had the mission of taking propaganda material behind the German lines and thereby to conduct military espionage. After I had completed 8 such missions successfully I was installed as the leader of this group and received the assignment to equip my people completely...

(MICHAEL)

8

KODAK SAFETY

Seit dem Jahre 193[illegible] [illegible] kommunistischen deutschen Widerstandsbewegung [illegible] ihr als Propagandist, indem ich Flugbl[illegible] und vertrieb. Im Jahre 1940, glaublich [illegible] die Gestapo in Königsberg [illegible] illegaler Verbindung [illegible] mir aber nicht das [illegible] 2-3 Wochen wieder [illegible] in Winden/Pfalz verhaftet [illegible] übergeben. Nach schwer[illegible] desselben Deliktes [illegible] Abgabe einer Erklär[illegible] und erhielt sofort [illegible] Trier an der Mosel [illegible] Mai 1942 in Gomel [illegible] zersetzung [illegible] war, wurde ich [illegible] unter den schw[illegible] musste. Da m[illegible] November [illegible] sich die [illegible] kam ich [illegible] meiner [illegible] reisen [illegible] und [illegible]

[illegible]

BEST COPY AVAILABLE

87

5 USC 552 (b) (7) (C)

(75)

Apparently a change of position has taken place with our friend since I got a note from which says, Sgt. , BA , CIC, tel. B 32570, ask for B Co. Day Room. also told me yesterday that will go to LINZ for two days every week and will spend the rest of his duty in VIENNA. I don't know how true this is, because I couldn't meet him either on Saturday or Sunday, because he simply did not show up and merely left the note with the waitress for without any other message. He should come there today, however, but whether I will contact him is questionable, because it is not certain that he.. (TN: There is more on this page but the photostat does not show what it is.)

Na základě úkolu ze dne 31. července 1962 zjištěno:

Objekt Vídeň 19, Gregor-Mendel-Strasse 86.

BEST COPY AVAILABLE

5 USC 552 (b) (7) (C)

5 USC 552 (b) (7) (C)

5 USC 552 (b) (7) (C)

5 USC 552 (b) (7) (C)

5 USC 552 (b) (7) (C)

BEST COPY AVAILABLE

5 USC 552 (b) (7) (C)

(76)

height 173-174 cm
blond
blue eyes
parts his hair on the side
slender build
nose
mouth
chin
long face

(A/N: rest illegible)

enlisted men

BEST COPY AVAILABLE

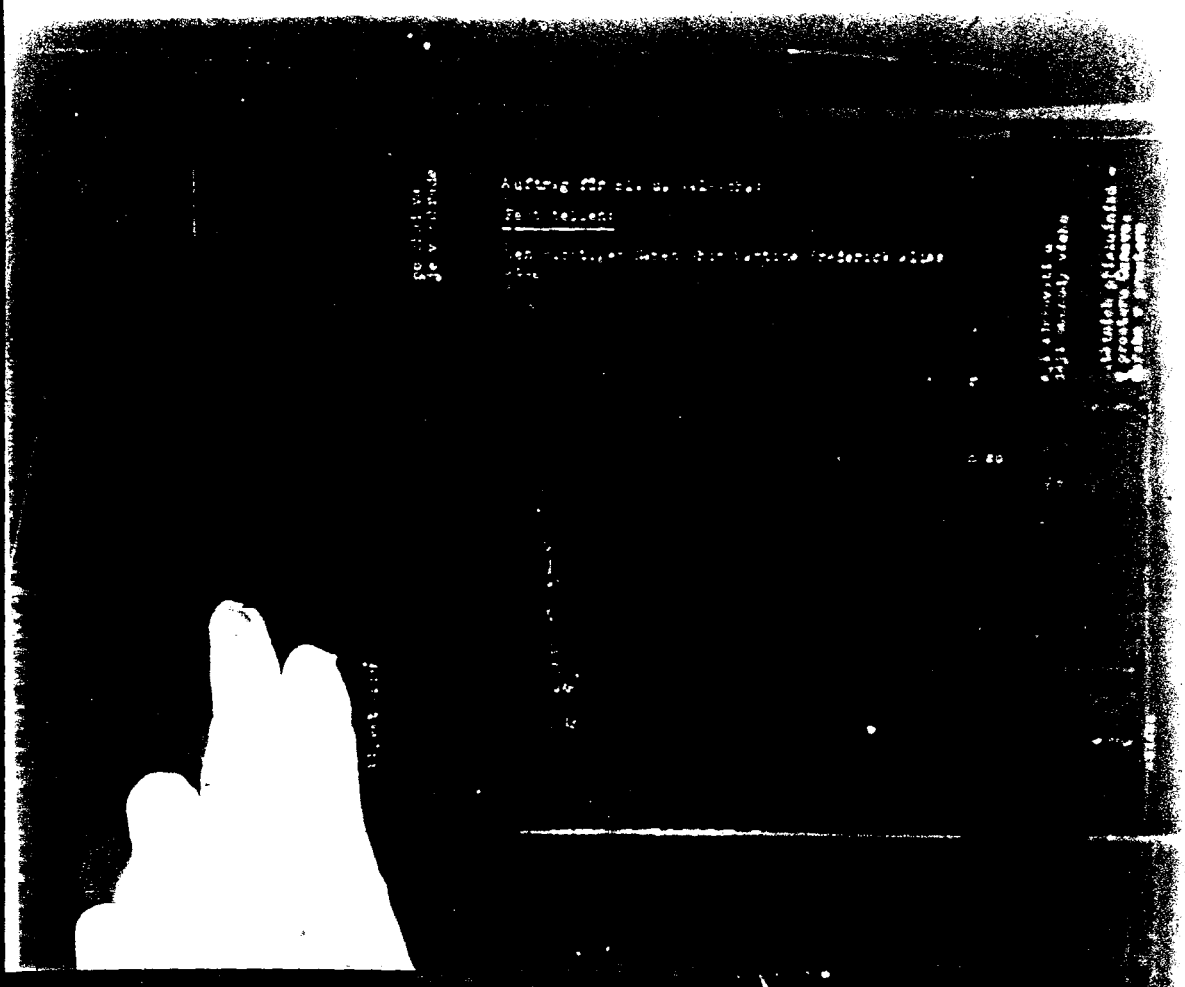

(77)

The right name of
is , born
on in (?) or

His office is in the Stifts (?) Kaserne, MP, (1333238) (TN: or B33238), where he also lives. His rank is that of Sergeant, but this is doubtful since he once appeared in the uniform of a private.

The name of his girl is
, XXIst district, street ?.

knows nothing about him.

5 USC 552 (b) (7) (C)

5 USC 552 (b) (7) (C)

BEST COPY AVAILABLE

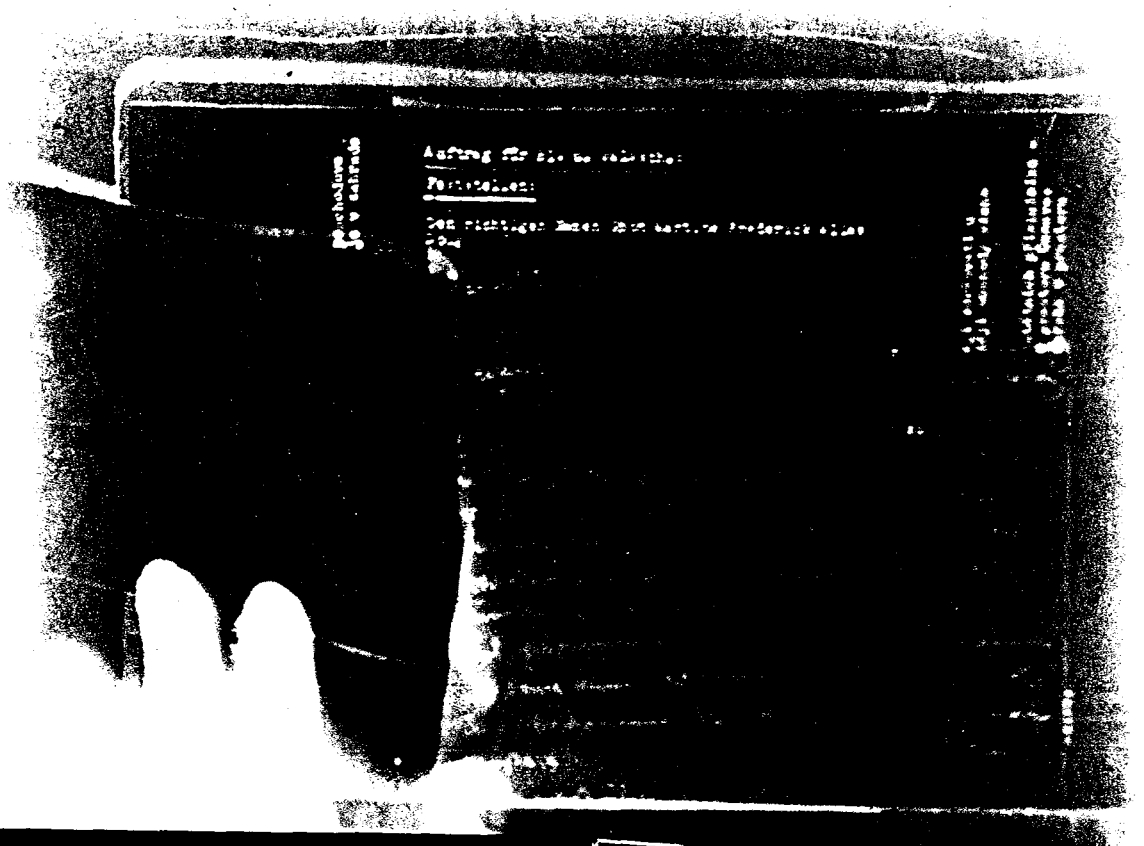

(78)

(A/N: the attached copy is very poorly copied and can be read only in part.)

alias

It mentions one born
His office
is located in the Stiftskaserne. (A/N: believed in VIENNA) Also residing there.
His girlfriend's name is (?)

5 USC 552 (b) (7) (C)



5 USC 552 (b) (7) (C)

5 USC 552 (b) (7) (C)

(79)

Map of SALZBURG
Correct address of

Dr.
45 years of age, (German airforce-Sgt.) Remained in the Army. Sun. In 1945 she jumped from the window and killed herself. Father was liberated by the peoples court. Father is in CSR.

(TN: not certain whether above description is that of TINDELAR.)

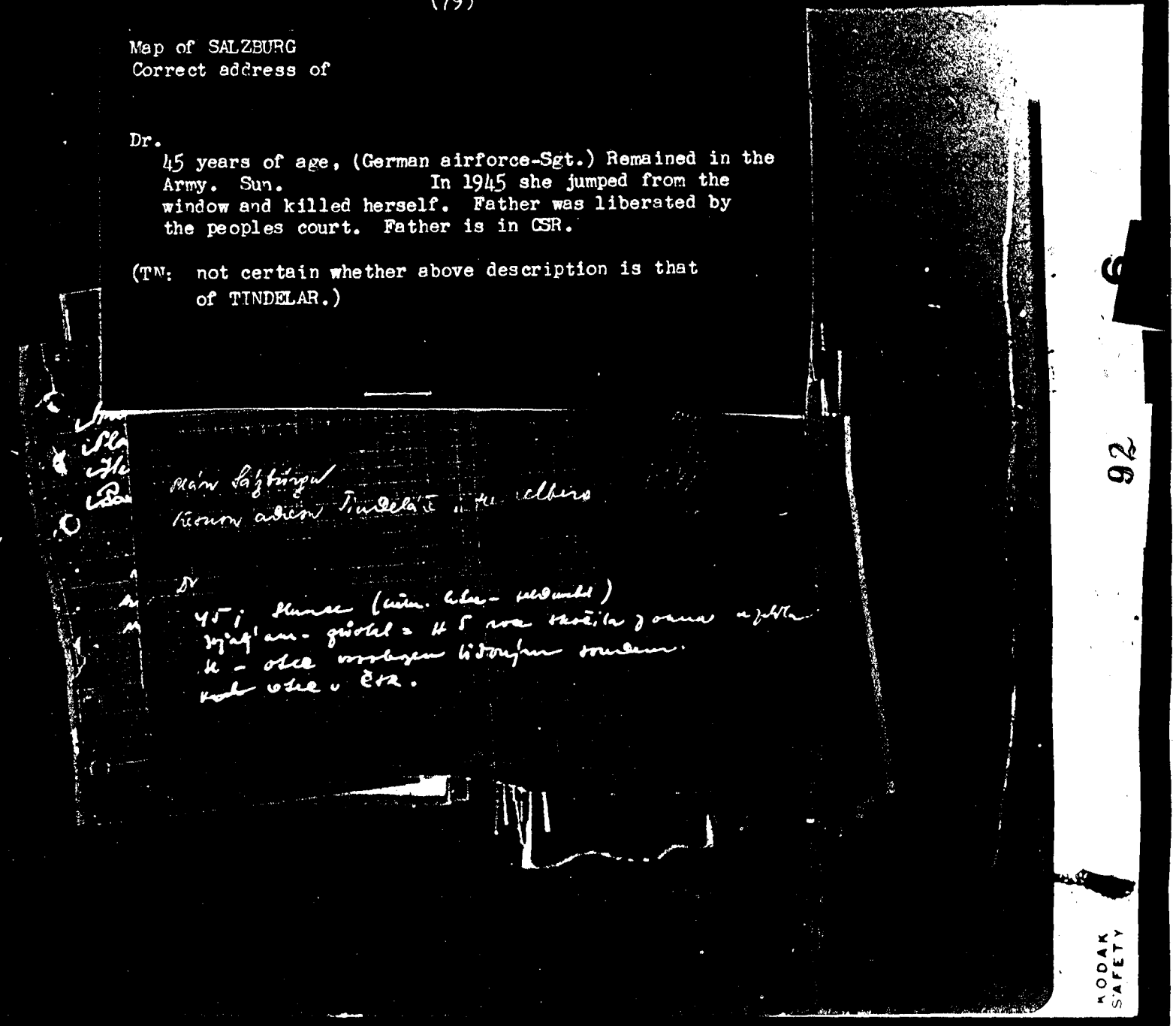

92

KODAK SAFETY

BEST COPY AVAILABLE

5 USC 552 (b) (7) (C)

5 USC 552 (b) (7) (C)

BEST COPY AVAILABLE

(80)

Grandmother is living with us. She also receives an old age pension, was born on 29 August 1879. Then I have a small sister who was born in on . In my free time in the evenings I go often to the home of the F,O,J, where most of my friends are. The home is in VIENNA 18, Mollgasse 13 and the leader is called (TN: the name may be longer) on the left.

The names of my parents are and my sister , my grandmother , and I am

(signed)

was born on At the ag of six I attended five primary and three secondar grades. After I left school I was at home for tw years and unemployed. During this time I was oft with the Americans where I was able to make some money now and then, which wasn't very difficult since I knew the English language rather well.

I started to le rn a trade at the age of sixteen that of tinsmithing and was with the Karl REINGRU Company, Maehringerstrasse 142. I've been workin there about four years. For three years I attend the trade school for tinsmithing. In my trade I make 35C Schillings per week.

Until now I am a member of the S.P.C., but from which I will withdraw my membership shortly.

My present father and mother belong to no party. My first father was executed by the Nazis. (TN: the remainder of the page cannot be made out.)

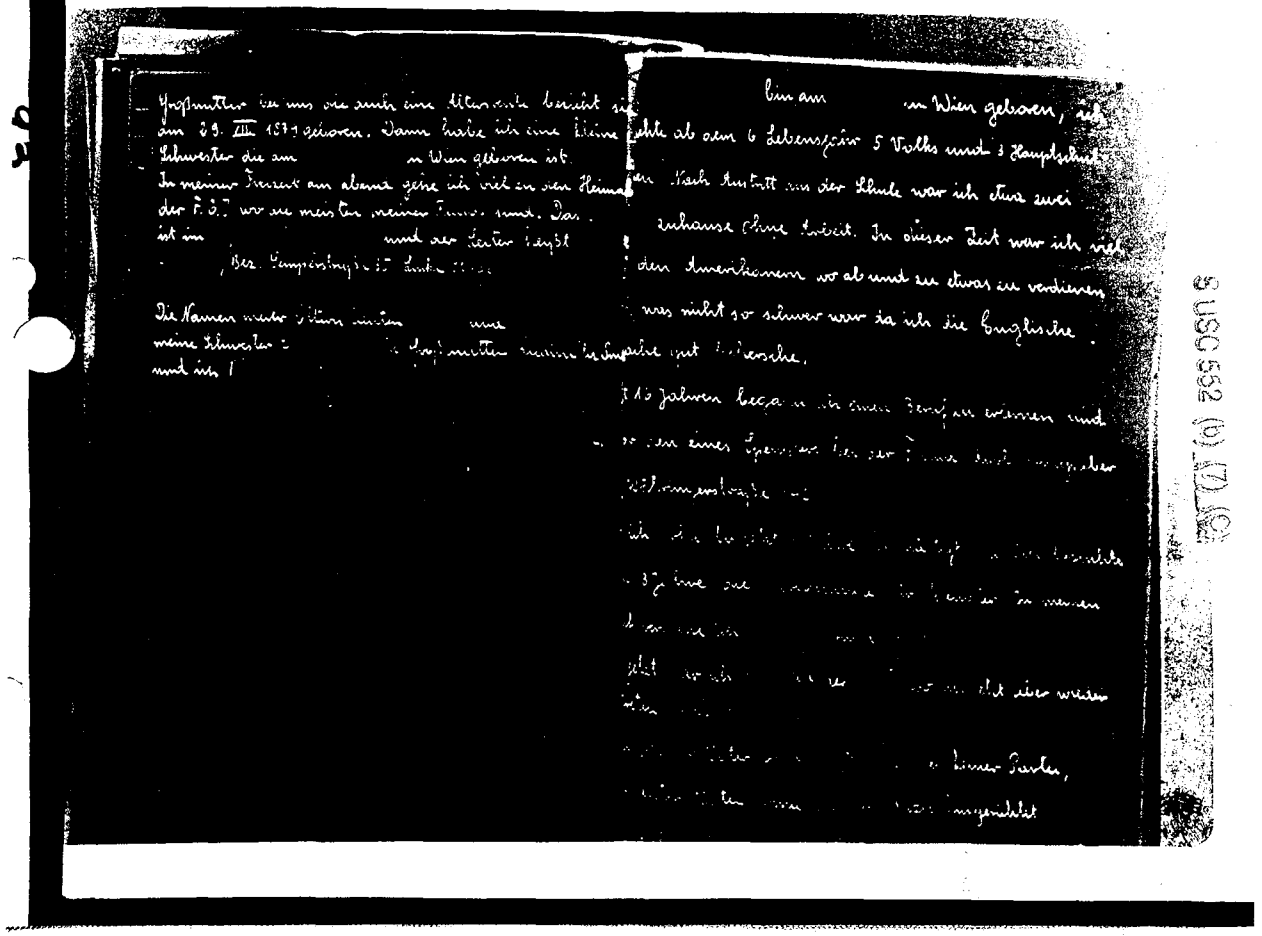

5 USC 552 (b) (7) (C)

5 USC 552 (b) (7) (C)

(81)

...information, each one receives all of his meals, cigarettes and an amount of money of around 20 to 200 Schillings, depending on how and where one lived and worked in the CSR. The same information from —.

(signed)
14 Aug 52

The following vehicles were parked by the Kolping Haus WELS.

| | |
|---|---|
| 1 Jeep ½ ton | No. US-99 green |
| 1 Fiat | No. A-414 green woodbox |
| 1 Buick | No. C-373 grey |

BEST COPY AVAILABLE

5 USC 552 (b) (7) (C)

BEST COPY AVAILABLE



On 18 August 1952, 1630 hours, an order came from Mr. of LINZ Spallerhof, to arrest Mr. , born in , nationality unknown, stateless, occupation student, 178 cm tall, blond hair, wears (?) trousers and a light blue American silk shirt, lives in barracks 15, room 21. Among others, the order reads, to notify CIC LINZ Spallerhof immediately or to have him arrested under the direction of the criminal police official Mr. of the WELS police. The aforementioned has not been seen in the camp during the past two days.

(signed)

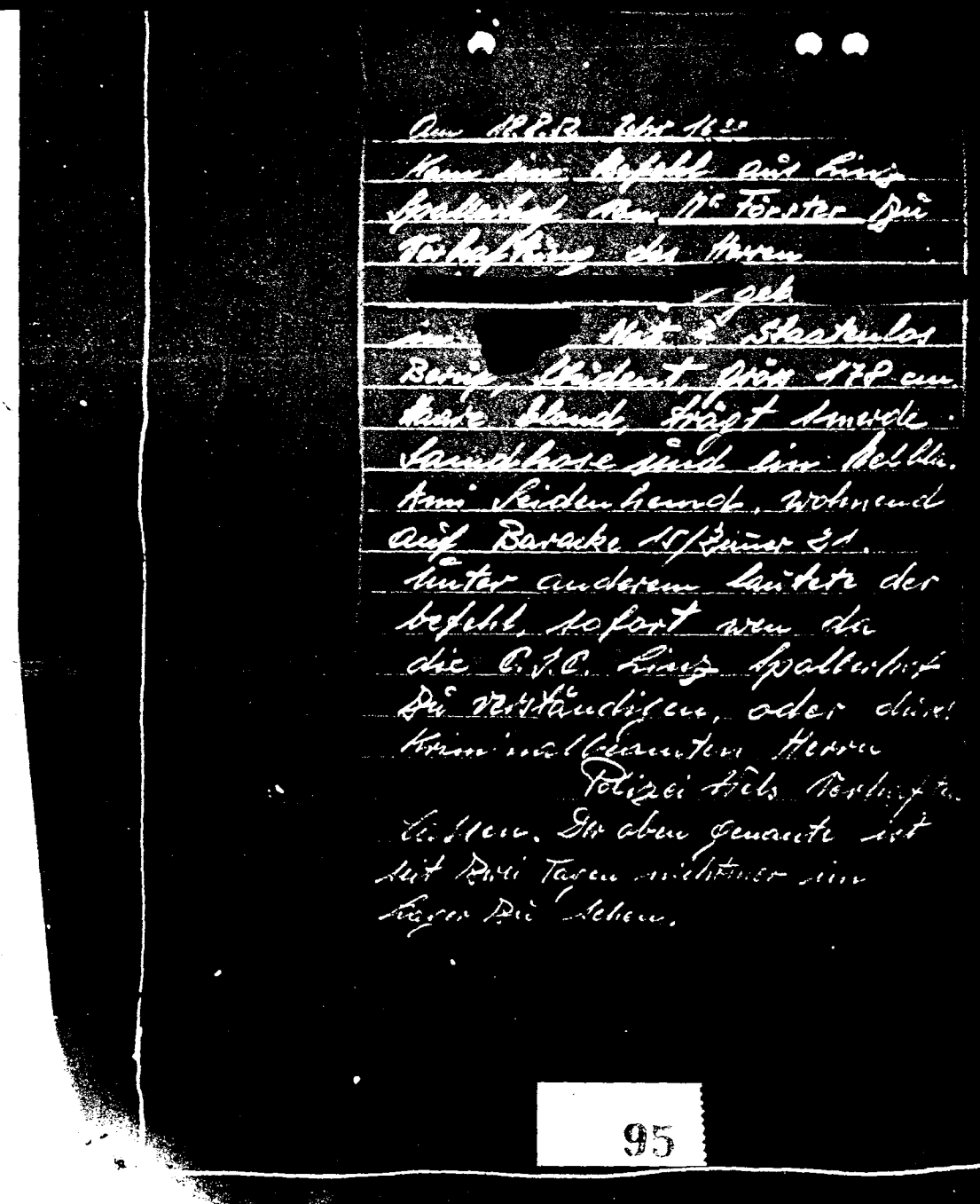

BEST COPY AVAILABLE

6 USC 552 (b) (7) (C)



Camera, watch and money is requested!

(signed)

In the case of the two photographs, they were to be finished on 20 Aug 52, but will not be finished until 23 Aug 52.

Fotoaparat, Uhr und Geld erforderlich!

Die Sache Bewei Fotografien, selten am 20.8.52 rertig sein, sind aber erst am 23.8.52 rertig

6 USC 552 (b) (7) (C)

5 USC 552 (b) (7) (C)

5 USC 552 (b) (7) (C)



On 19 Aug 52, 1530 hours, Miss arrived in a red-brown super-deluxe Ford, Nr. A-403. Delivered things to refugees of varying nationalities. Accompanied by another woman who is unknown to me as yet.

(signed)

---

On 18 Aug 52, 2300 hours, a jeep from CIC LINZ came with 5 men, who searched barracks 15 room 21. was being sought but was not found. At 0045 on 19 Aug 52, two jeeps came, and searched barracks 16, room 20 and barracks 15, room 21. This all happened in a fraction of a minute.

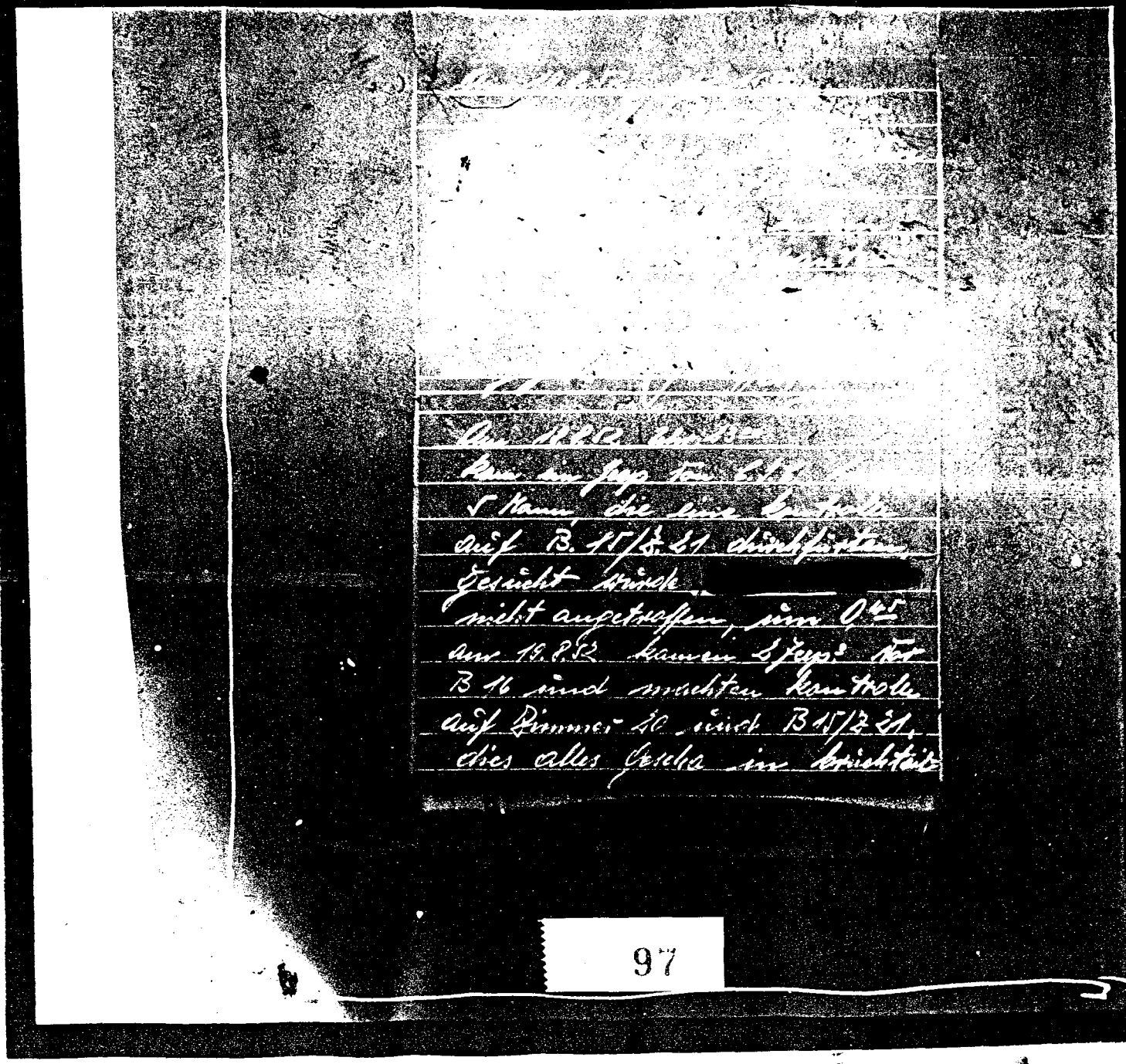

97

BEST COPY AVAILABLE

5 USC 552 (b) (7) (C)

5 USC 552 (b) (7) (C)

BEST COPY AVAILABLE

KODAK SAFETY



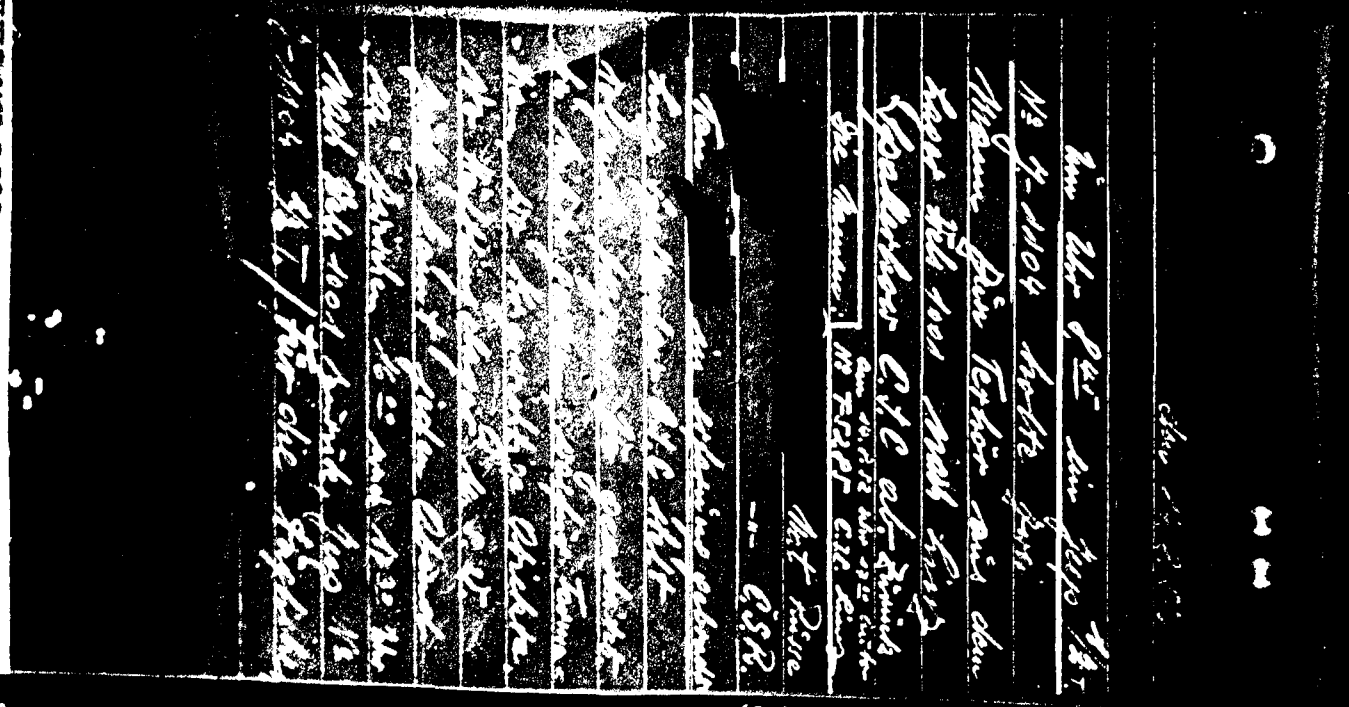

(85)

14 Aug 52

At 8:45 o'clock, one 1/2 ton jeep, No. J-1104, came and picked up two men from camp WELS and took them to LINZ/Spallerhow CIC for questioning. Returned at 1700 hours on 14 Aug 52 in vehicle No. T-5285 CIC LINZ.

The names:

Russian national

Czech national

Found out from LINZ Spallerchow CIC asks the following questions: Where he worked, was he with the military, what kind of formations, where are installations which would be important in time of war, where are the prisoner camps, etc. returns every evening to WELS 1001 around 1600 and 1730 hours, Jeep No. J-1104, ½ ton. For the daily...

(b) (7) (c) 200 000 6

BEST COPY AVAILABLE

5 USC 552 (b) (7) (C)

DESCRIPTION: Two printed forms labelled "Anfrage." (86)
LINZ, 3 Sep 1952

INQUIRY

to the Central Registration Office of the Federal Police Department LINZ concerning the residence of:

1. Name, first and last
2. Occupation
3. Place of birth
4. Single? Married? Widowed?
5. Date of birth?
6. Former address

   Maiden name
7. Females:
   Name & Occup. of husband
8. Minors: Name & Occup. of parents.

Information
(Not for official use)

registered c/o

Reported living at
c/o

(TN: bears official stamp dated 3 Sep 52)

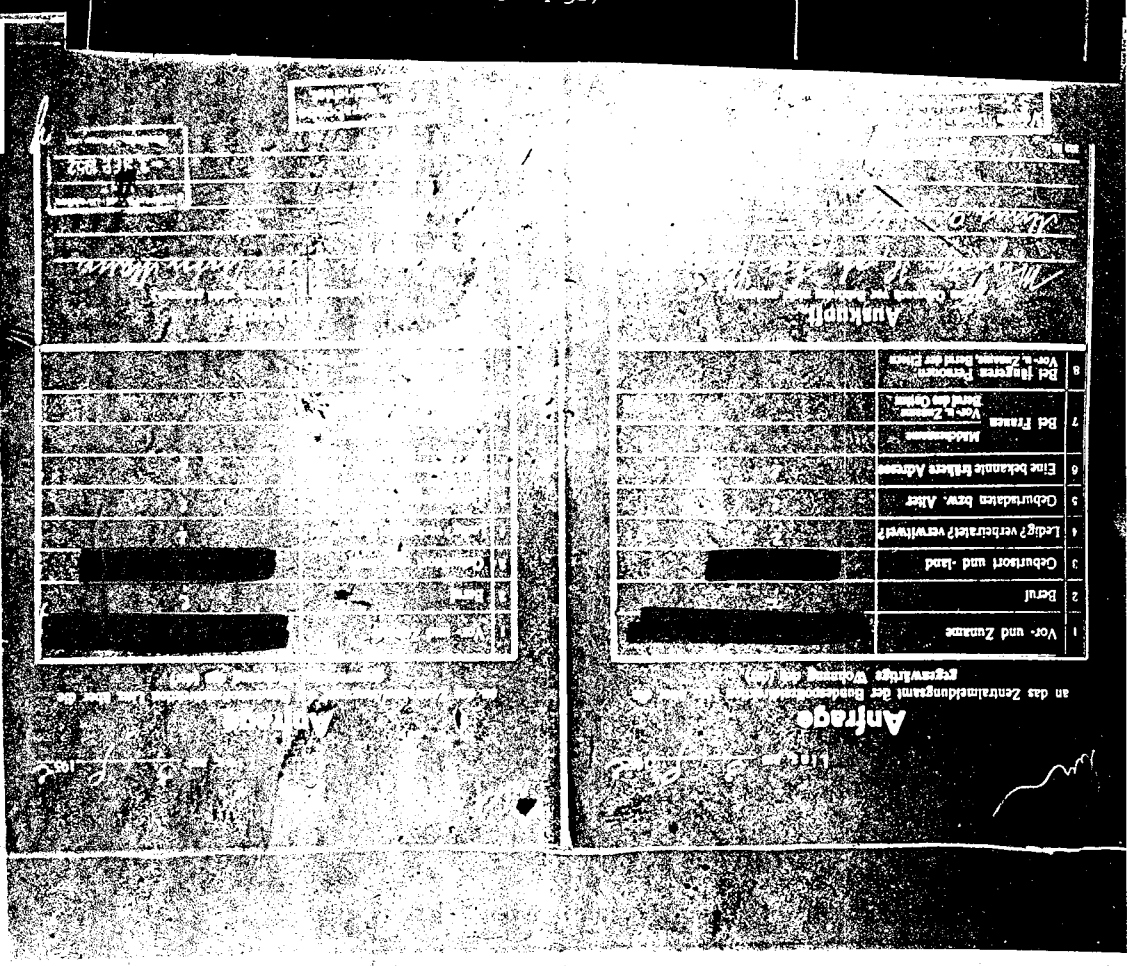


5 USC 552 (b) (7) (C)

KODAK SAFETY

99

2

5 USC 552 (b) (7) (C)



Additions to camp 1001 WELS, 16 August 1952
All people came from CIC LINZ

| First and last name | Born on | Nat'y. | Arrival in Austria | |
|---|---|---|---|---|
| | | CSR | from CSR | 13 Jun 52 |
| (?) | | " | " | 20 Jul 52 |
| | | " | " | 27 Jul 52 |
| | | " | " | 28 Jul 52 |
| | | " | " | 28 Jul 52 |

Additions on 18 August 1952

| | | | | |
|---|---|---|---|---|
| | | CSR | from CSR | 8 Jun 52 |
| | | " | " | 8 Jun 52 |
| | | " | " | 13 Jul 52 |
| | | " | " | 13 Jul 52 |

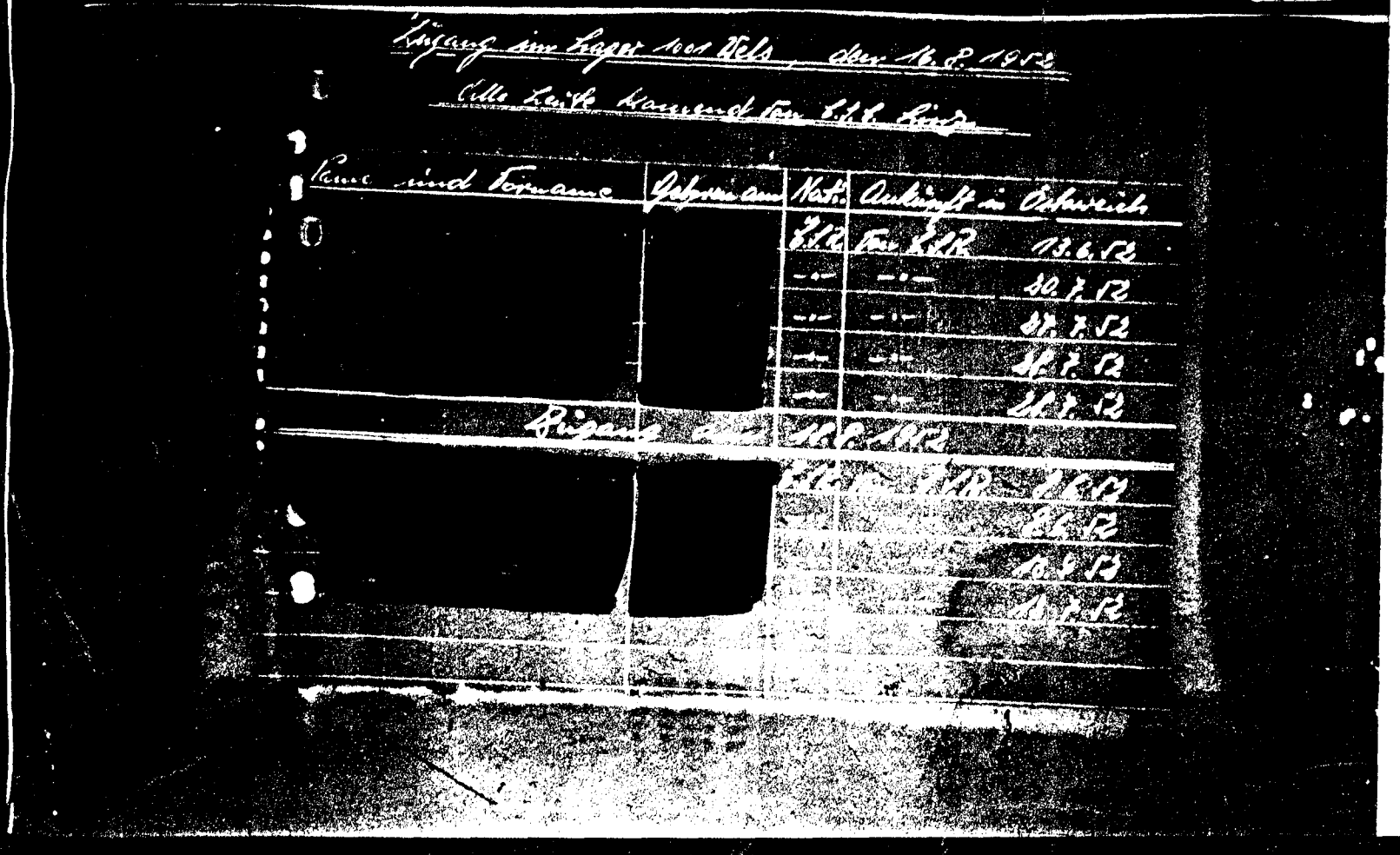


BEST COPY AVAILABLE

(b)(7)(C)

100

Miss _____ 35, small flat ears, height: 172 cm, blond hair, cut short, (male cut), slender, oval face, blue eyes, protruding white teeth, normal nose, vigorous step, however flatfooted, speaks English and about 20 per cent German. Residence not determined at present.

Miss ___: Age 30, 168 cm tall, black bushy hair, dark eyes, fairly strong build, heavy gait, normal nose, normal flat ears, usually in the company of Mis

(signed)

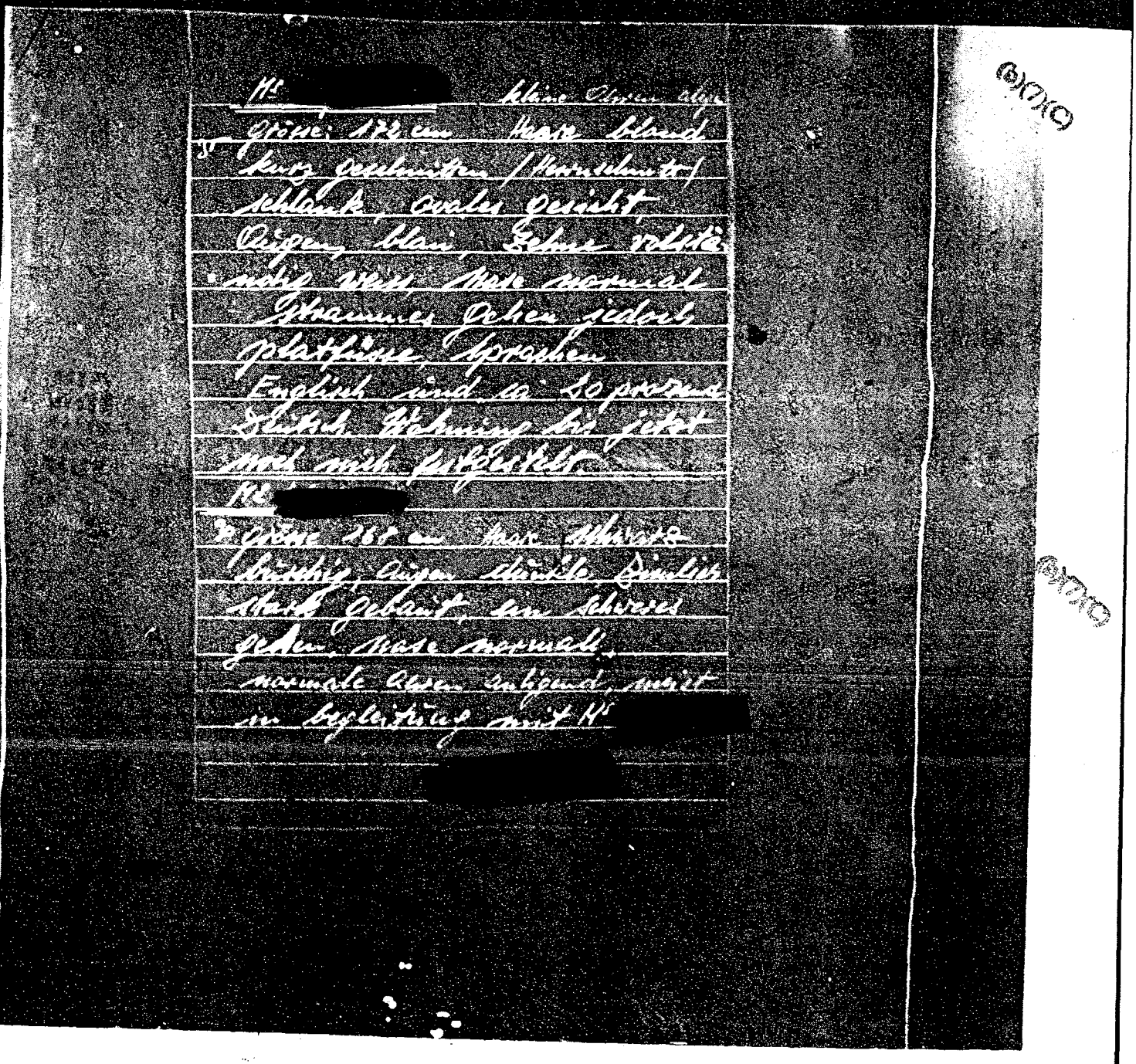

On Herzog Friedrichstrasse 20, Kolping Haus, no CIC is to be found. Nor in another part of the city either. Original placard containing description of the function of the Kolping Haus was stolen as of the 14th Aug 52.

Chief of the N.C.W.C., Room 308/III is Mis American, the second person is Mis

See reverse side for description.

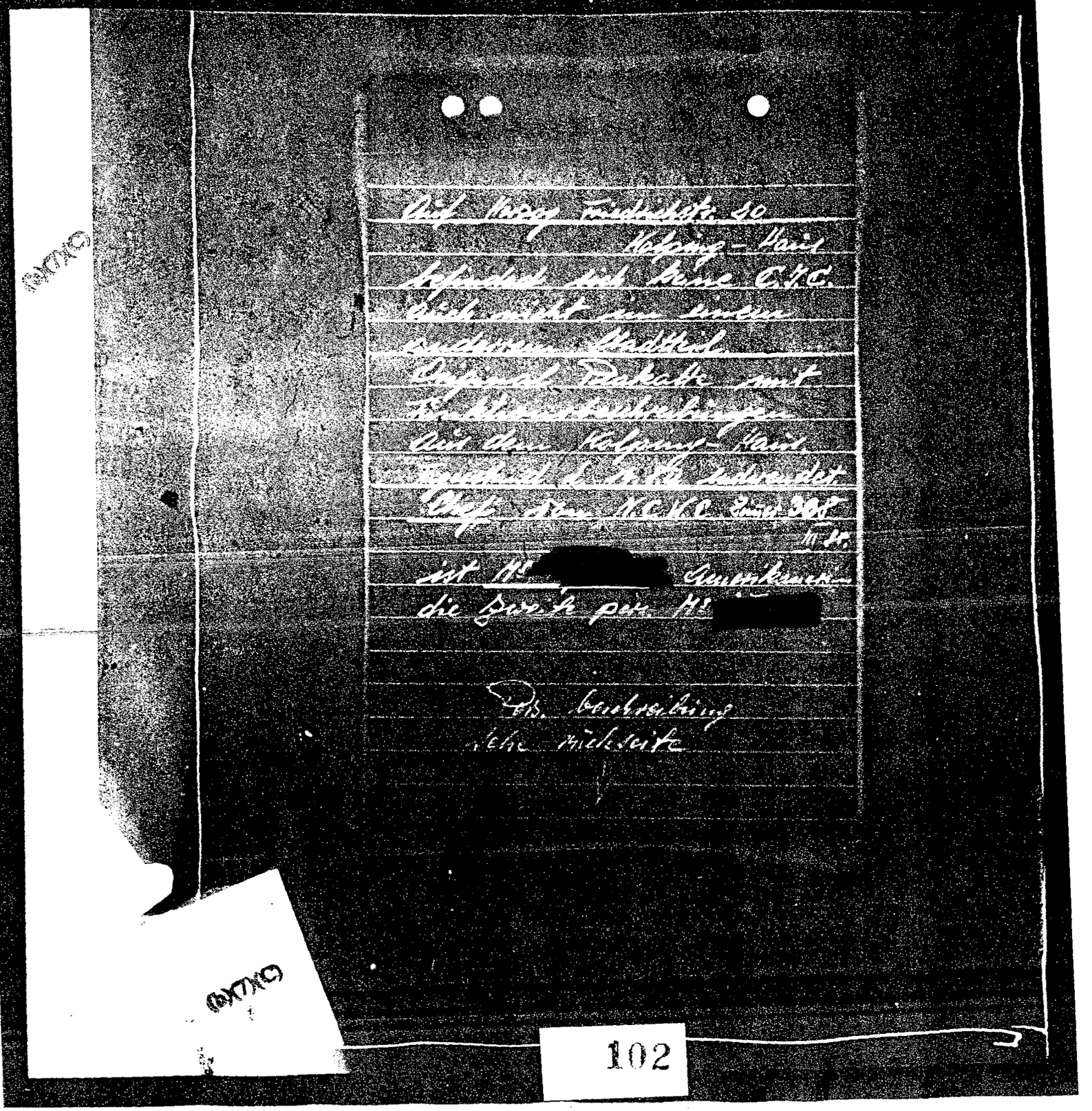

E 01

(91)

DOCUMENT "A"

II. ..... back to private life, because my physical and psychological condition became worse. By using my union card (which I later did not use, and taking advantage of my position as former concentration inmate I collected subsistance pension and managed to get by. I was sent by the labor office to the company of RUHEL & BLACK A.G., VIENNA II, Engertlstrasse 161-163, as a messenger for public offices . Presently I recieve a weekly compensation of [illegible] gross.

(sign)

I live frugally finacially. No [illegible].
No party affiliations.
I live in seclusion.
Relationship with only one well-known married couple: and

[illegible]

VIENNA
21 August 195[illegible]

Dear Sigmund:

[illegible] have emptied [illegible] telephone call today and I write you immediatly.

[illegible] personal history statement and offer of cooperation.
[illegible] and now [illegible] estimation of him.
[illegible] physical [illegible] s very sick because he suffers from mistreatment which he [illegible] in the prison in [illegible] on Chiemsee, and he is getting worse from year to year. As a matter of fact, he was whipped across the back with a rifle-[illegible] that today his backbone protrudes and as I could see and from what he [illegible] me, [illegible] his great suffering. In so far as his future use is concerned, [illegible] once a week, and his reimbursement will be according to results, in-[illegible] of his expenses, which he has in the course of his work.
[illegible] takes the position that he will work only for me or through me because [illegible] me personally.
[illegible] re-united with his wife again, but it is only a de-facto union.
[illegible] wife will not lose her position with the county of VIENNA (Ge-[illegible]). You will notice all his shortcomings from his personal history statement. [illegible] was in the prison from 193[illegible] to 1945 for preparation for treason. (The photostat fails to show the remaining writing on this document.)

(91)

(92)

comes from BABIC, and has left the DP Settlement under the Administration of the Austrian Federal Government, land Upper Austria, Resettlement Division, Wels-Lichtenegg, Schulgasse on 9 June 1952, destination unknown. He was employed as a farm laborer in SCHMIEDING near WELS. On 2 August 1952 he returned to Camp 1001 in WELS, because his request for emigration to Canada was approved.

will depart in the next few days to LINZ, Camp Asten, from where he will emigrate on the 20th of this month on a transport to Canada.

Source:

Urfahr, 11 August 1952

(92)

z Babic, který se odhlásil v DP. Wohnsiedlung in der verwaltung der o.ö. Landesregierung, Abteilung Umsiedlung, W e l s - Lichtenegg, Schulgasse dne 9. června 1952 s neznámým místem pobytu a který pracoval jako zemědělský dělník v S c h m i e d i n g bei Wels, se vrátil 2. srpna 1952 zpět do tábora lool ve Wels, protože byla vyřízena jeho žádost o vystěhování do Kanady.

___ odjede v těchto dnech do Linz a.d. Donau, táboru v Asten odkud vycestuje do 20. tohoto měsíce transportem do Kanady.

Pramen:

Urfahr, dne 11. srpna 1952.

191

KODAK SAFETY

(93)

DP. Wohnsiedlung lool in der Verwaltung der o.ö. Landesregierung, Abteilung Umsiedlung, W e l s - Lichtenegg, Schulgasse.

---

Stav insasů tábora ku dne 8. srpna 1952.

143 čechů
128 maďarů
64 jihoslovanů
12 bulharů
5 sovětských státních příslušníků
6 poláků
2 němci z ČSR
1 němec z Polska
1 němec z Rumunska

Pramen:

Urfahr, dne 11. srpna 1952.

(93)

Source:

Urfahr, 11 August 1952

(b)(7)(C)

(b)(7)(C)

105

(93)

Mr.

Description of

The named individual is about 38 years of age, Major US Army, assigned to the US Intelligence Service in Austria, in SALZBURG, Hellbrunnerstrasse 5. His office is located in Linz/Danube, Spallerhof. Exact address is unknown.

175-180 cm tall, black hair, color of eyes unknown, slender, straight nose, even mouth, no special features.

His phone is LINZ, 27754

Source:

Urfahr, 11 August 1952

(94)

Mr.

Popis osoby

Jmenovaný je asi 38 roků stár v hodnosti mjr. americké armády, služebně přidělen hlavnímu stanu americké vyzvědné služby v Rakousku - v Salzburku; Hellbrunnerstrasse 5.
Jeho kancelářské místnosti se nacházejí v Linz a.d. Donau, Spallerhof. Presná adresa je neznáma.

175 - 180 cm vysoký, černé vlasy, oči neurčité barvy, štíhlé postavy, nos rovný, ústa souměrná, zvláštní znamení žádné.

Jeho tel. čísla je Linz a.d. Donau 27754.

Pramen:

Urfahr, dne 11. srpna 1952.

106

EXHIBIT

EXHIBIT

EXHIBIT

(95)

7639
flight
setfrom
Not

USA forces in Austria C 8758 (TM: License nr. ?)
Lutkg 84-82

(95)

(96)

Presently in Camp 1001, Will leave for Canada shortly!!!
Count in Camp 1001, WELS on 8 August 1952:

142 Czechs, 128 Hungarians, 64 Jugoslavs, 12 Bulgarians, 5 Russians, 5 Poles
2 Germans out of C.S.R., 1 German out of Poland, 1 German out of Rumania.

Engineer

(96)

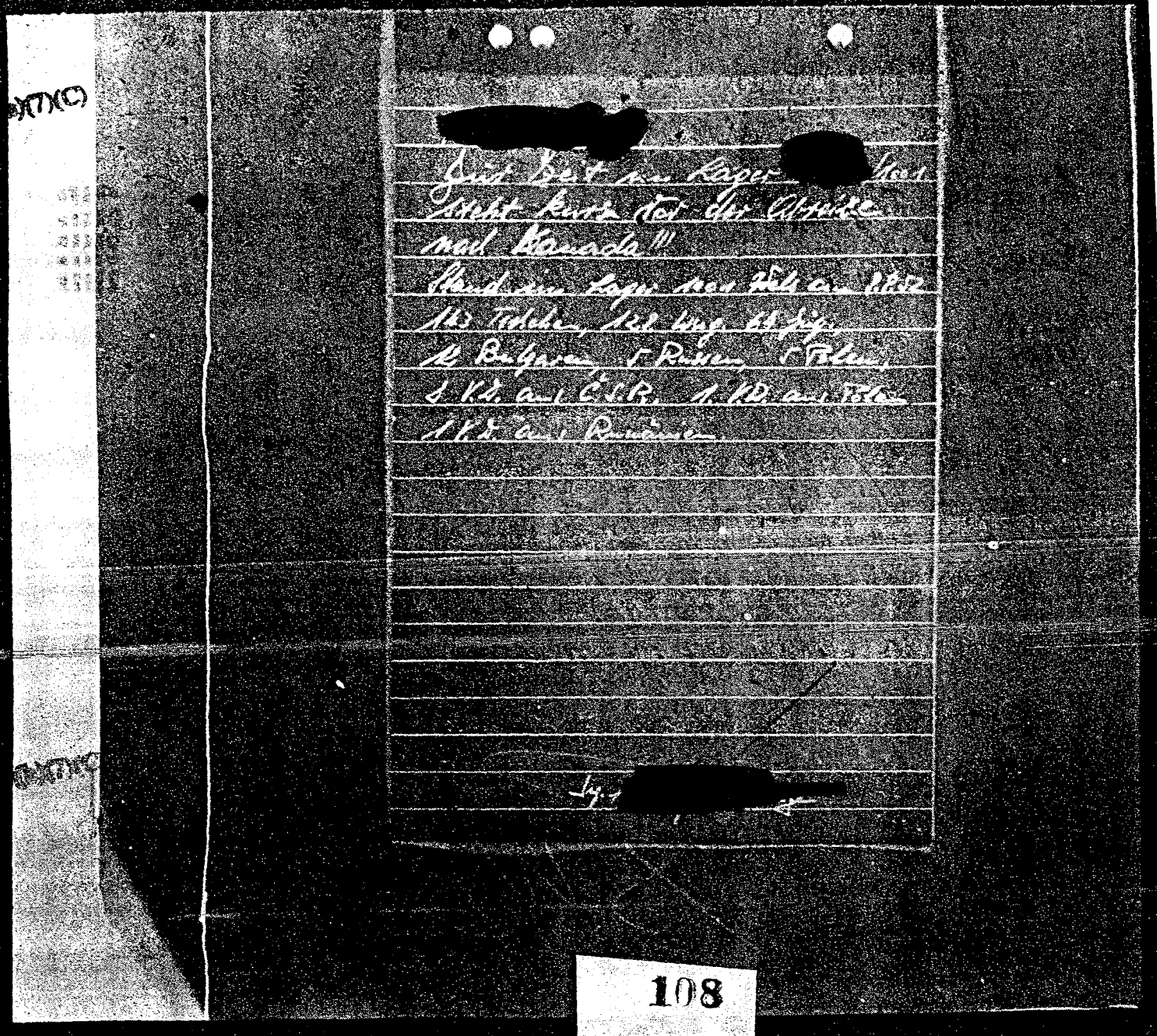

108

(97)

DOCUMENT "A"

planes

Donaukanal Nussdorfer Gelaende
runway is made from concrete

USA Forces in Austria
C 8758 private car

DOCUMENT "B" ILLEGIBLE

(97)

109

(?) (TN: NEXT LINE ILLEGIBLE) (100)

(100) (?)

KODAK SAFETY

110

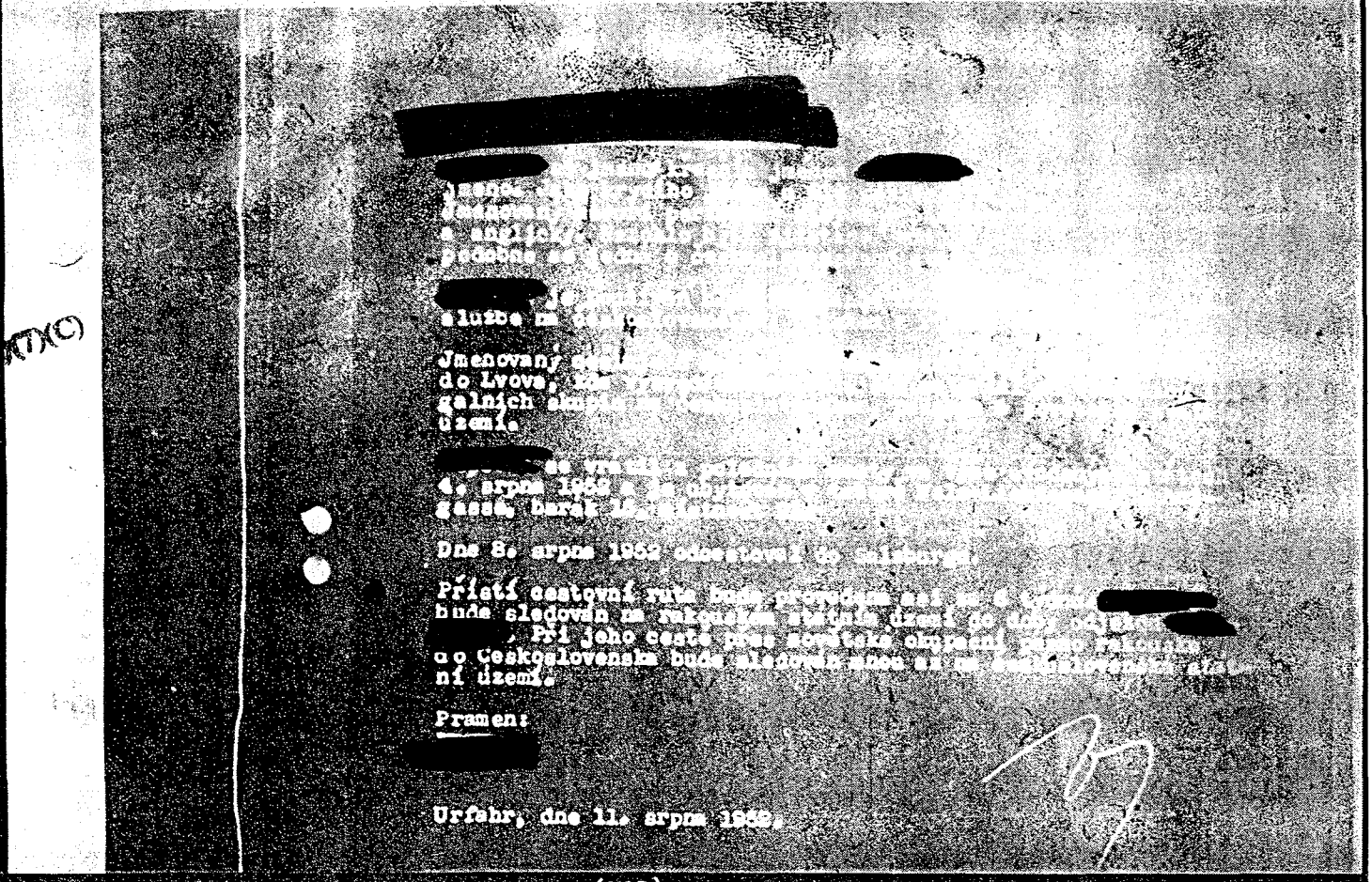

(101)

s first name is , is his real name. His CIC cover name is

The above named individual can read and write fluently Czech, Polish, Russian, and English. It could not be established if he is a Czech or a Pole. It is probable that he is a Czech national.

is used by Hqs. CIC in SALZBURG for courier trips to the CSR, Poland and USSR .

The named individual travels across BRATISLAVA, ZAKOPAN, PREMYS to LVOV, where he picks up intelligence material from leading members of illegal groups in the CSR, Poland, and the USSR.

returned from a trip to the above named countries an 4 August 1952, and is residing in the camp Wels-Lichtenegg, Schulgasse, barracks 15, room 21.

On 8 August 1952 he departed for SALZBURG.

His next trip will take place in about 6 weeks. will be surveilled in Austria until his departure by . During his trip across the Soviet Zone of Austria until he enters the CSR he will be surveilled by me.

Source:

Urfahr, 11 August 1952

(101)

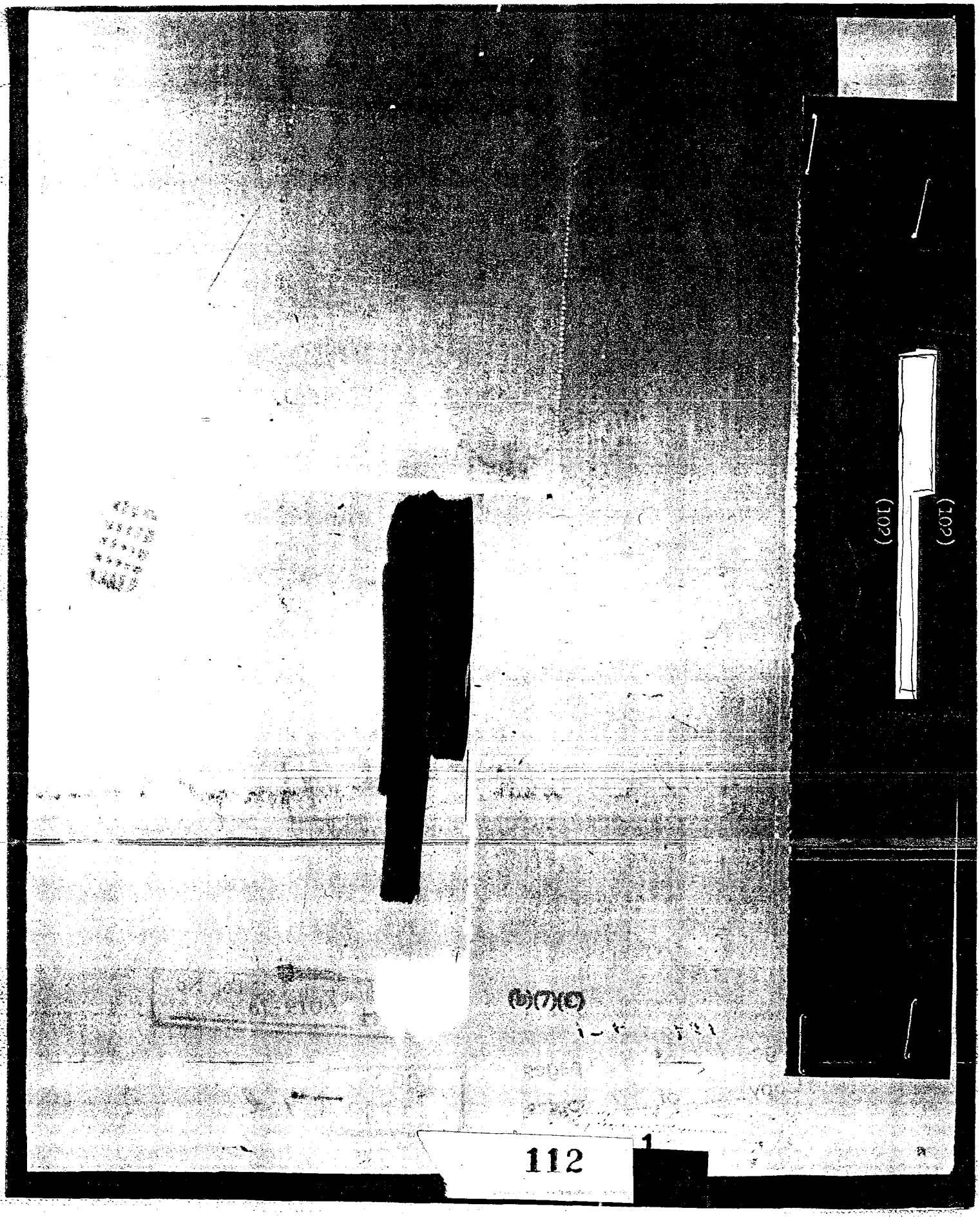


BEST COPY AVAILABLE

Zjistiti čísla aut orgánu CIC, kteří jezdí do Wels a vozí uprchlíky k výslechu. Zjistiti kam je vozí /adresu v Linz/, identifikovati výslechující orgány CIC.

Sledovati vše, co by mělo souviseti s výzvednou službou proti ČSR.

V případě důležité záležitosti okamžitě odjeti do Linz a:d. Donau a telefonicky vyrozuměti pod číslem Urfahr tel. 524.

K činnosti bude poukázán poštou potřebný peněžitý obnos 13. srpna 1952.

V případě schůzky se spojkou rozmluva nebo předání materiálu vázáno heslem: " Praha - Varšava".

Uvedené úkoly dobře zapamatovati a dopis ihned zničiti.

10. srpna 1952.

(103)

Find out the license numbers of CIC vehicles that transport refugees for interogation in WELS. Find out where they are taken in LINZ, identify CIC interrogators.

Observe all activities that have any connections with intelligence against the USR

In case of important developments report at once to LINZ, and notify by phone under phone Urfahr 524.

Funds for the work will be forwarded by mail on 13 August 1952.

When contacting the courier or when turning over material code word is: PRAHA-VARSAVA

Know the above mission by heart and destroy this letter at once.

10 August 1952 (103)

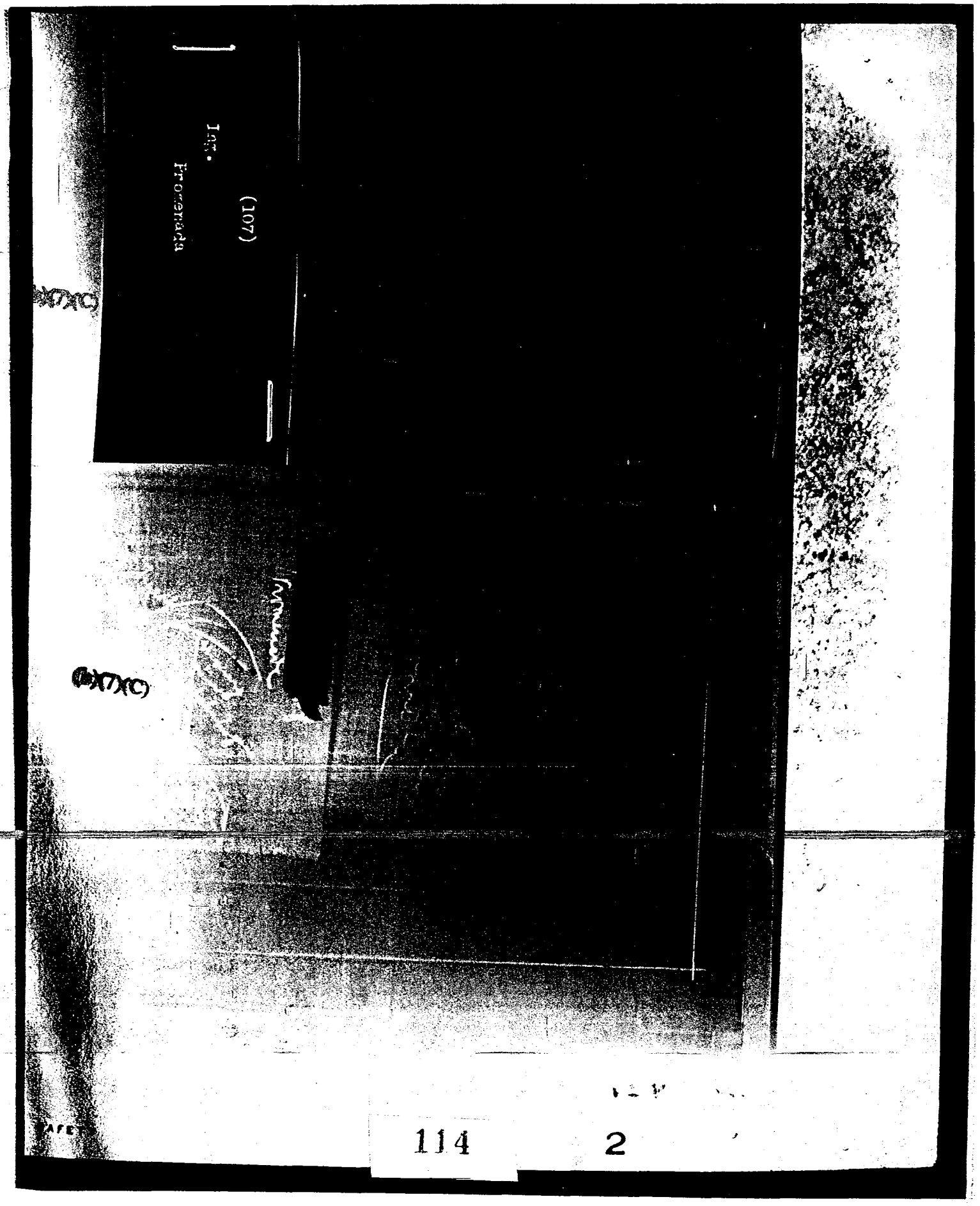
(107)
Lag.
Promenada
(b)(7)(C)
(b)(7)(C)

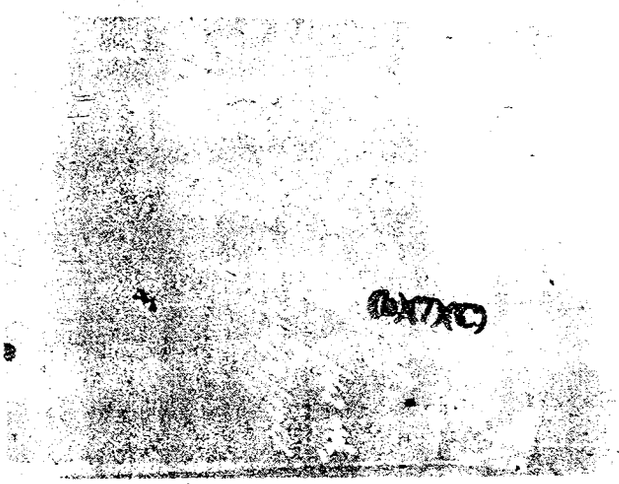

( 109)

. ( ? ), 2 is stateless.

VIENNA II, Grosse Sperlgasse 8/42

VIENNA II, Sperlgasse 8/III/II/12

(109)

(109)

Ironworks, Household and Kitchen Utinsils
LINZ-URFAHR
Hauptstrasse 48 and LinkeBrueckenstr. 20-22
Telephone 176

clotheshanger 11.00 Shillings

(109)

115

(b)(7)(C)

(110)

[redacted], nee [redacted], born [redacted]

(110)

(b)(7)(C)

(111)

(111)

DOCUMENT "B" (111)

BARTON (Gasthaus)
I. Augustinergasse 12 meeting place
R 25240

The women

Sudeten German

When they are coming, Graf von Reichesberg is living with him, probably obtain money and identity papers from him.

Hotel Bavaria

(ill.) sketch-rooms
6 minutes one photograph
lights
telegraph office

If there is a large amount (70 lists) photographs could be made all night.
(ill.)

117

Mission for 14 to 27 August 1952

Surveillance of Major [redacted]s activities ; surveil himm during his trips in SALZBURG. Establish with whom and where he meets his collaborators in SALZBURG and WELS. Find out names, descriptions, addresses, of persons he meets in SALZBURG.

Work out a plan to steal [redacted]s note book in the Wels camp.

What anti-CSR activities is he engaged in, does he send agents into the CSR, identify these persons.

Observe [redacted] activities, surveil him during his trips to LINZ and SALZBURG, find out with whom he is in contact , when he is going to the CSR. Find out the location where he crosses the border from Austria into the CSR and back. Obtain concrete evidence against him.

[redacted]

Úkoly pro dobu od 14. do 27. srpna 1952.

[redacted] sledovati

[redacted] sledovati

[redacted]

Observe Czech refugee activities in the camp. Obtain names and personal data of all Czech inmates in the camp. Report all new arrivals and persons that emigrate.

Find out about the activities of the WRS MCWC, Roon in WELS, Herzog-Friedrich-strasse 20.

Find out if there is a CIC office in WELS, location, identify CIC Agent's and their activities.

(112)

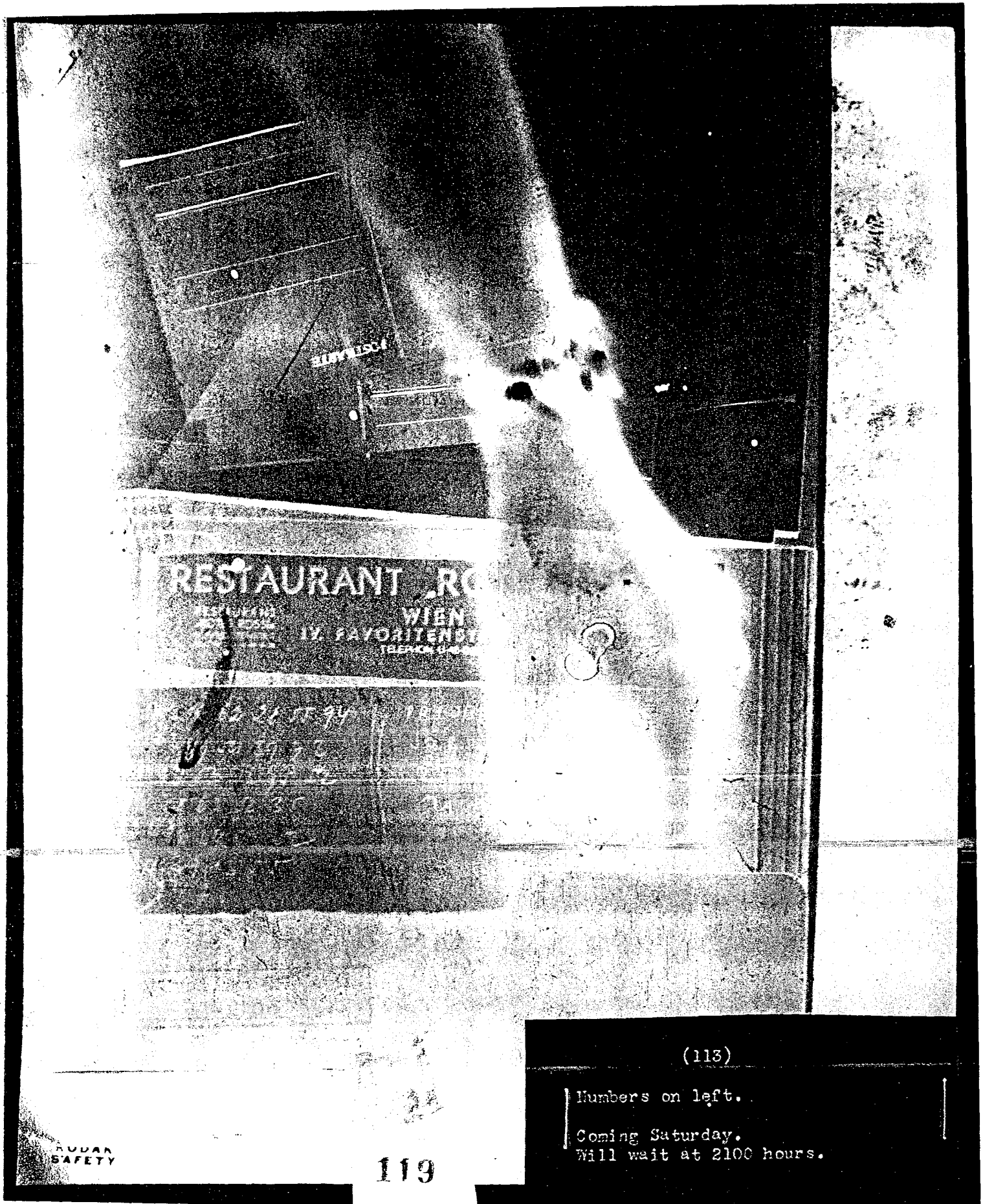


(113)

Numbers on left.

Coming Saturday.
Will wait at 2100 hours.

SAFETY

(TNA)

[redacted] born [redacted] in [redacted], CSR. At approximately three years of age he moved to VIENNA II, Nordbahnstrasse 67-69. There he attended five grades of Volksschule, three grades of High School, and three grades of trade school for salesmanship. For three years he was a salesman apprentice (records) and thereafter seller, patronizer, clerk and salesman's helper; also a private official. Since the spring of 1931, he joined the KPÖ (TN: Communist Party of Austria), and was active, legally and illegally, mainly as a political leader of the Schutzverband (Arbeiterwehr, Rote Wehr). He was active in the home defence during the home defence epoch as a V-man. In 1938, U.B.L. leader of the illegal KPÖ in THERNALS (TN: or HERNALS) On 21 September 1938 he was arrested by the Gestapo with fifteen others for illegal activities. He was sentenced to (2) years imprisonment by the 1st BERLIN V.G. Senate and deprived of his honour. Duration: From 21 September 1938 until 11 November 1938 in Rossauerlaende; from November 1938 until January 1940 in solitary confinement in L.G.I.; from January 1940 until fall 1942 in the prison Stein on the Danube, in solitary confinement in the North Wing. Fall of 1942 until January 1944 in KARLAU (GRAZ) mostly as Hospital (?). From January 1944 until May 1944, in prison (?)-burg on the Danube. From May 1944 until 6 January 1945 (TN: continued)

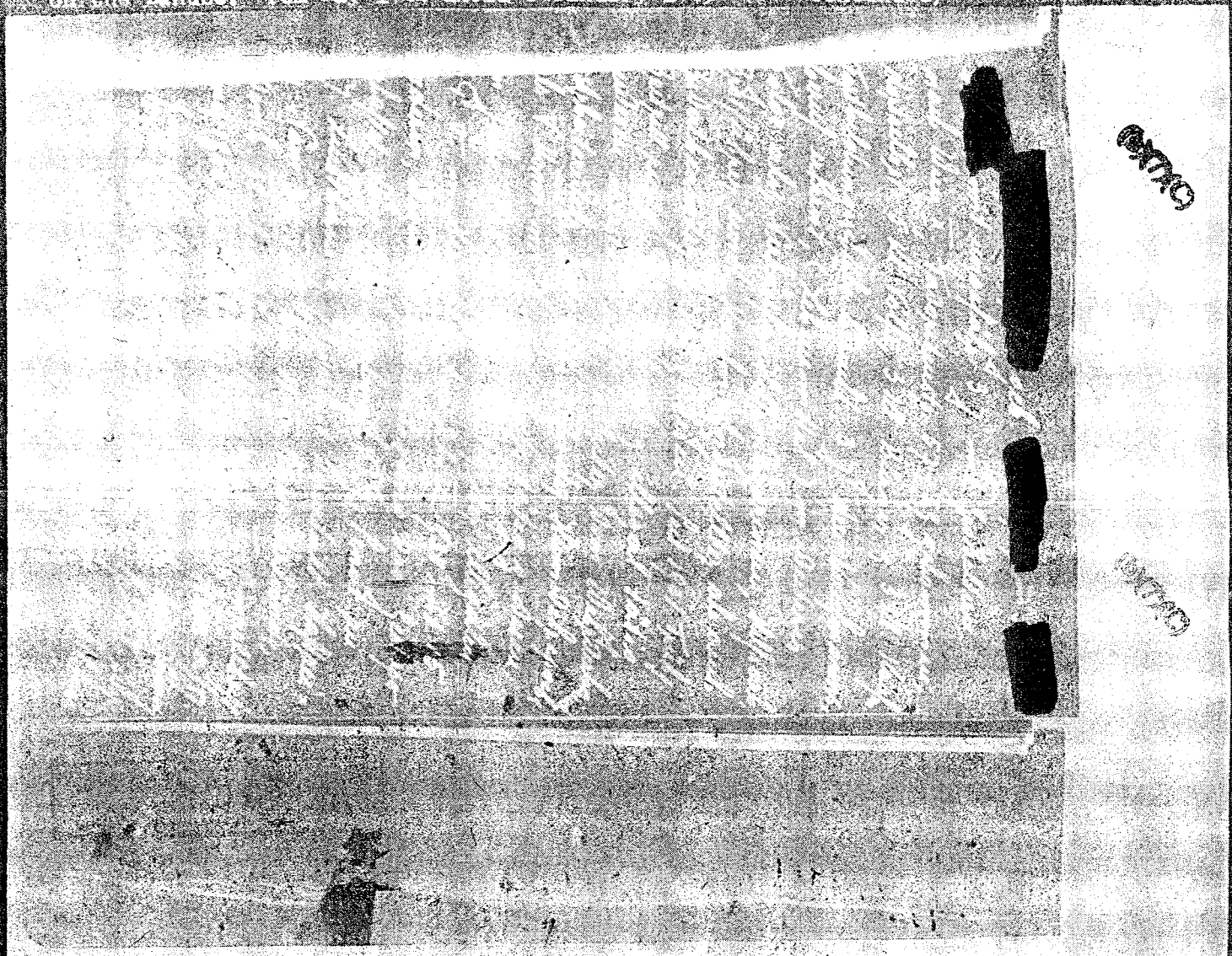

(b)(7)(C)

[redacted] (R)

Ostensibly living at Felix-Dahnstrasse 8a in SALZBURG. Felix- Dahnstrasse is located in a somewhat removed suberb of SALZBURG where the above -mentioned person was inquired after. He is not known to live there nor is anyone acquainted with him. It is surmized that [redacted] has changed his name.

An inquiry was also made at the Central Registration Office in SALZBURG (see next page) concerning the dwelling place of the person in question. Neither in the Foreigners Registration Office nor in the Inhabitants Registration Office was the name ever registered in SALZBURG.

The following was especially noticeable about the house at Felix-Dahnstrasse 8a.

The approach to this somewhat removed, rather new (from 3-4 years old house) is blocked to everyone by a wood fence which circles the house about 20 meters distant from it.

It was equally strange that two big German Police dogs guarded the outside of the house, as they announced my approach with loud barking.

Besides this , it took a long time (TN: End of page)

(b)(7)(C)

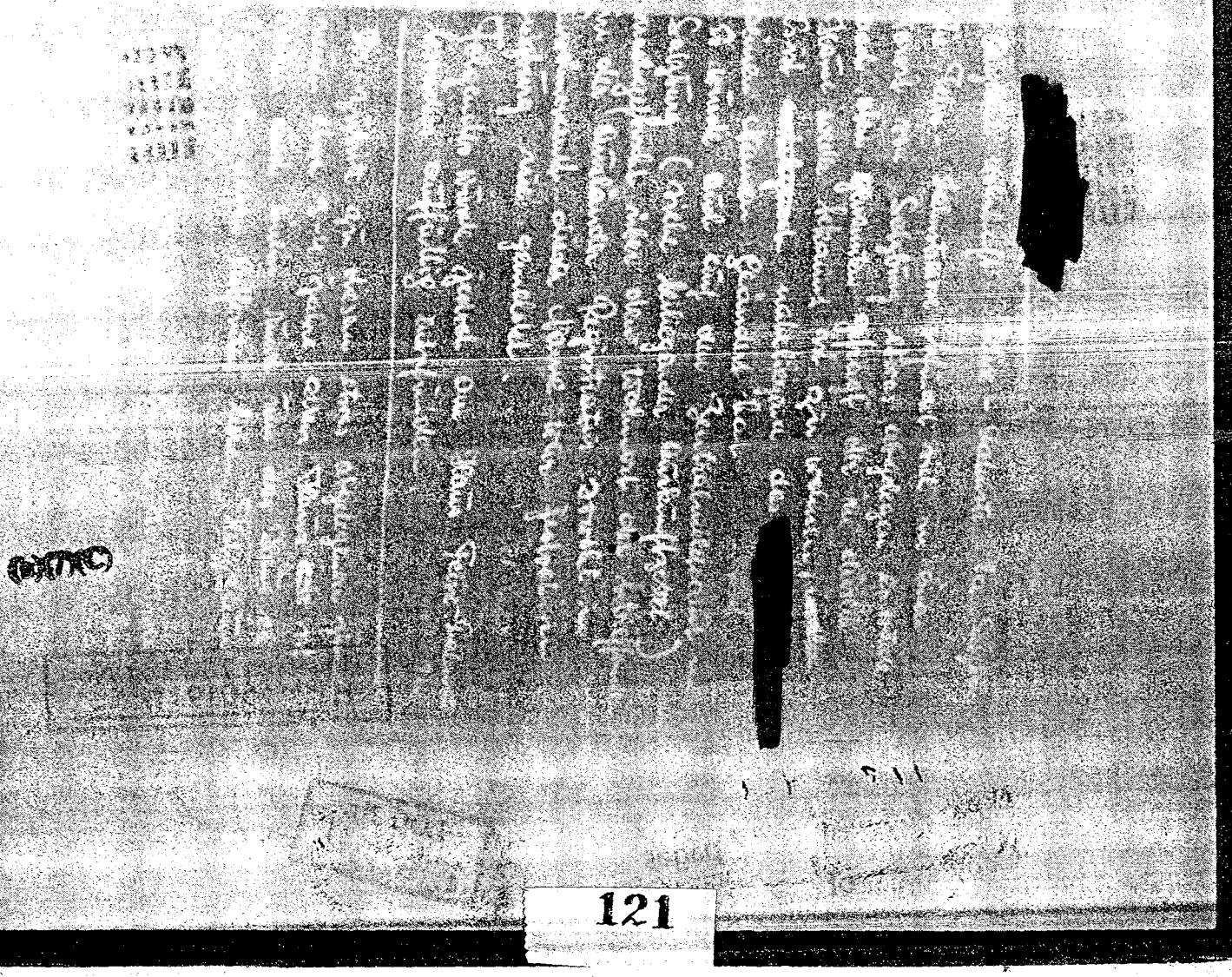

(b)(7)(C)

(116)

In the above-mentioned house no American residence could be established, also the conversation with the inhabitants of the house gave no clue for such an assumption. Following people inhabit Saint Julienstrasse 13.

[redacted] (?) [redacted]

[redacted]

I suspected that in the house next door, which is number 11 on the afore-mentioned street, an American Inhabitant could be found, but on this point also I could not determine anything of the kind.

Following residents

[redacted]

Magister OBERMAIER
Renee (?) Med. Student
F.RATINER

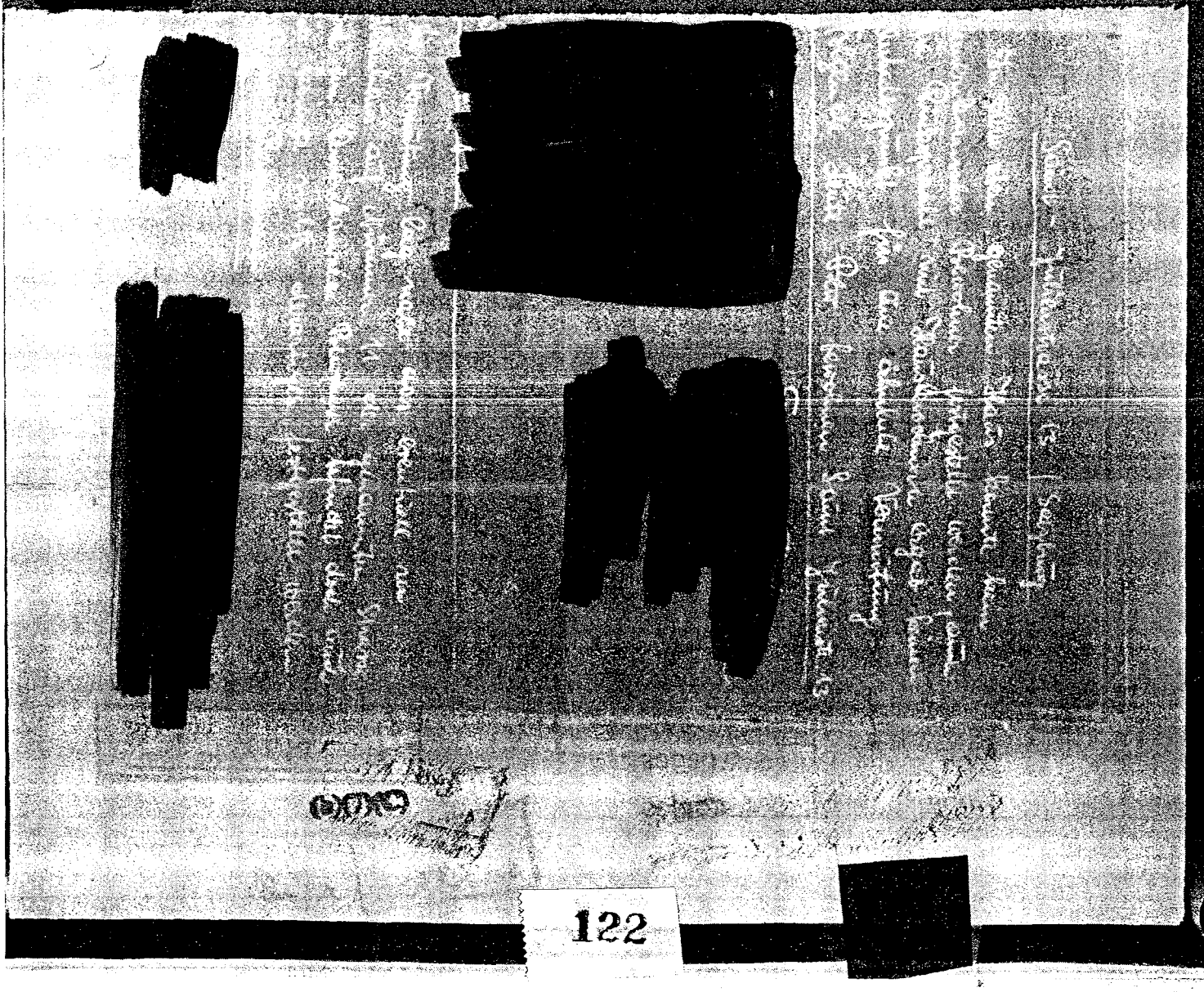

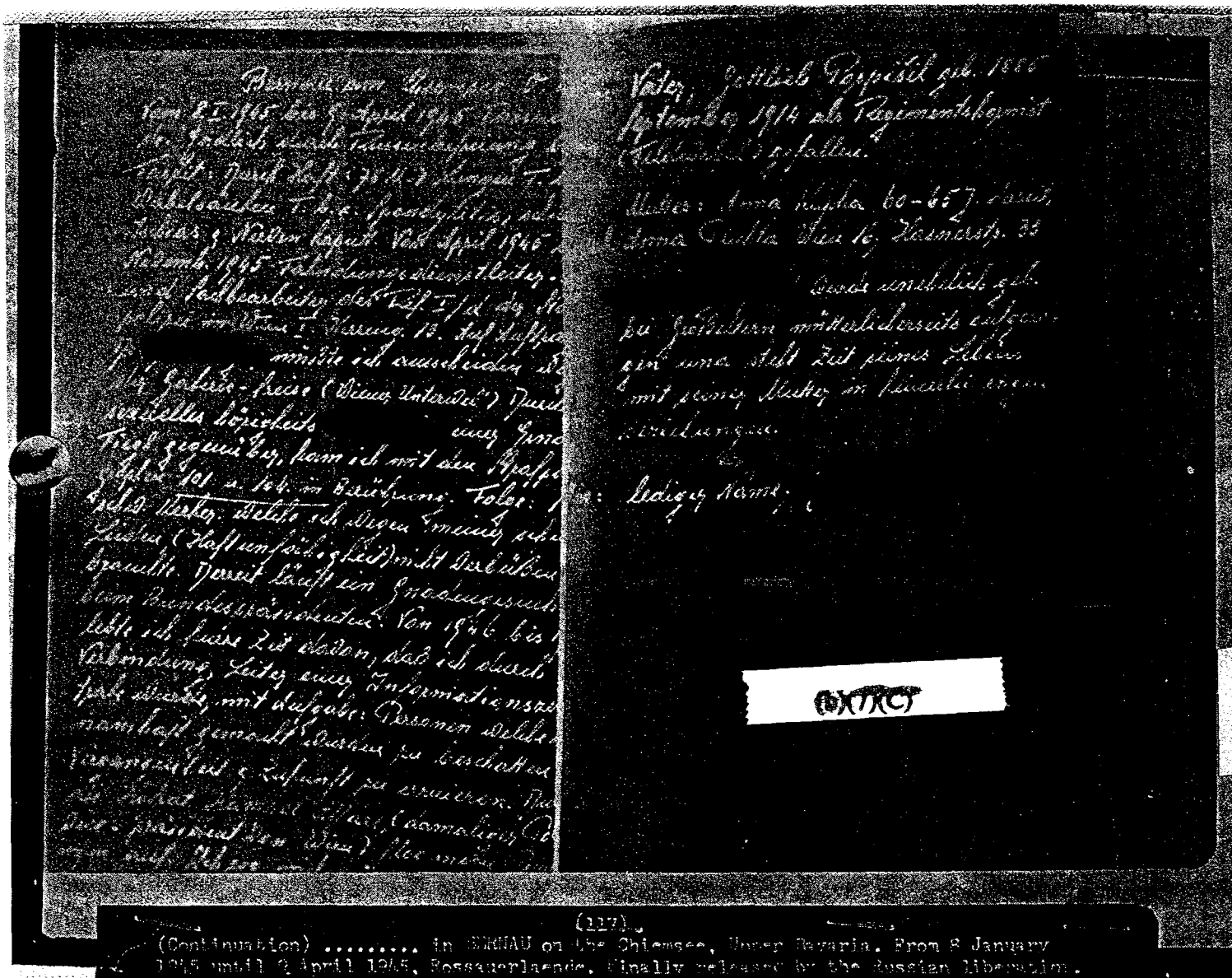

Bernau am [illegible]
Vom 8.I.1945 bis 9. April 1945 [illegible]
[illegible] durch Russenbefreiung [illegible]
Haupt: Durch Haft [illegible] Mangel [illegible]
[illegible] Spondylitis, [illegible]
[illegible] Nerven kaputt. Von April 1945 [illegible]
November 1945 Fahndungsdienstleiter [illegible]
[illegible] Fachbearbeiter des Ref. I/d der [illegible]
[illegible] im Wien I, Herreng. 13. Auf Auftrag [illegible]
[illegible] mußte ich ausscheiden [illegible]
[illegible] Gaberu-Preise (Wiener Unterwelt) [illegible]
sexuelles Hörigkeits [illegible] einer [illegible]
Frau gegenüber, kam ich mit den Strafpa[illegible]
[illegible] 101 u. 104 in Berührung. Folge: [illegible]
[illegible] Kerker. Welche ich wegen meiner [illegible]
Leiden (Haftunfähigkeit) nicht verbüßen
brauchte. Derzeit läuft ein Gnadengesuch
beim Bundespräsidenten. Von 1946 bis [illegible]
lebte ich kurze Zeit davon, daß ich durch
Verbindung, Leiter einer Informationsz[illegible]
[illegible] mit Aufgabe: Personen welche [illegible]
namhaft gemacht wurden zu beschatten
[illegible] Zukunft zu erwiesen. [illegible]
[illegible] Hofrat Stumpel Affair (damaliger [illegible]
[illegible] Präsident von Wien) [illegible]
[illegible]

Vater, Gottlieb Poppisil geb. 1885
September 1914 als Regimentshornist
(Feldwebel) gefallen.

Mutter: Anna Klapka 60-65 J. Arzt,
Anna Pichta Wien 16, Hasnerstr. 33

Wurde unehelich geb.
bei Großeltern mütterlicherseits aufgewa-
gen und steht Zeit seines Lebens
mit seiner Mutter in keinerlei engen
Beziehungen.

Lediger Name:

(b)(7)(C)

123

(117)

(Continuation) ..... in BERNAU on the Chiemsee, Upper Bavaria. From 8 January 1945 until 9 April 1945, Rossauerlaende. Finally released by the Russian liberation. As a consequence of the confinement (28 months), lung tuberculosis, spinal [illegible] ingitis, spondylitis, and shattered nerves. From April 1945 until November 1945, he was a section head and had a specialist for the Ref. I/d of the State Police in VIENNA, I, Herrengasse 13. Upon the order of Dr [illegible], I had to resign [illegible] a sexual affair with one [illegible], I violated penal code paragraph 101 and 104. Result: heavy prison sentence, which I didn't have to serve on account of my poor condition (physical unfitness). At that time an application for pardon was submitted to the Federal President. In 1944 until(?) I made my living for a short time as director of an information bureau, which I obtained through a connection of mine. My mission was to shadow persons whose names were given to me and find out about their past and future. On account of the Hofrat Stumpel Affair (Former Police Vice-President of VIENNA), (TN: Remainder of sentence can not be translated)

(b)(7)(C)

DOCUMENT "B"
Father : Gottlieb POPPISIL, born 1885. Killed September 1914. He was a regimental bugler (sergeant)
Mother: [illegible] years old, formerly Anna [illegible], VIENNA 16, Hasnerstr. 33
[illegible], was born illegitimately; was raised by his grandparents on his mother's side, and has not been in close association with his mother during his life.
Unused name:

(117)

(b)(7)(C)

(b)(7)(C)

123

[illegible]-plane
[illegible]le wing for four passengers
[illegible]officers 5 soldiers

1 July 1400-1600 hours afternoon
1600 hours 299,368 2 civilians
(rest illeg.)
1630 hours 71814 (?) one
civilian

(rest illegible)

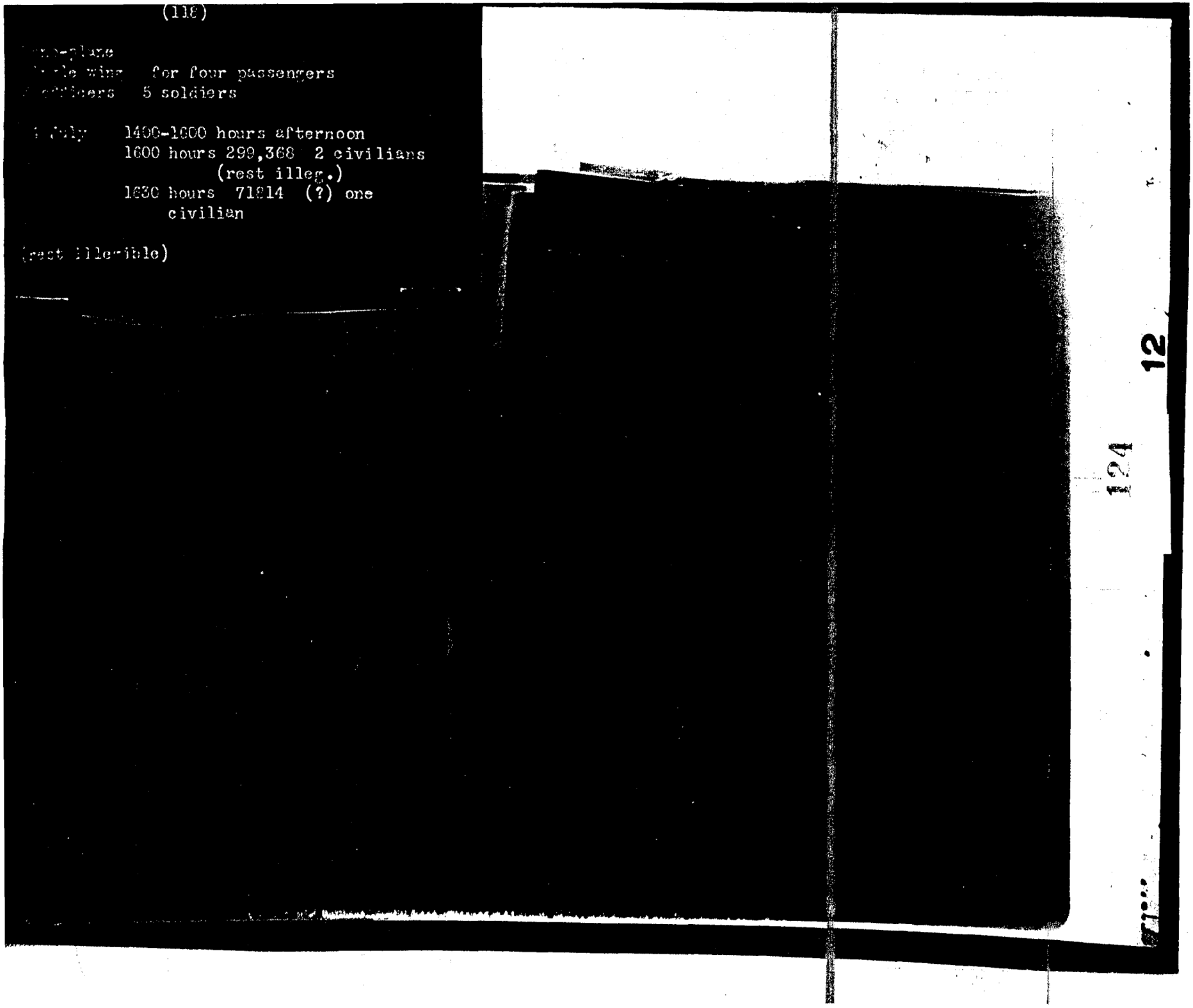

[redacted]

[redacted] (data neslo)

Salzburg, Svab Dr [redacted]

[redacted]

20. II. 52 - CIC -

DP 67
21994

[redacted]

AUSTRIA-TRANSWERKE A.G.

125

(119)

[redacted]Y [redacted]

(Dates codeword)

SALZBURG : Schwab or Svab Dr. [redacted]

20 February 1952 - CIC-

(IN: POPOVICH 430th Operations officer)

DOCUMENT "B" [redacted] (Vacku) House 120 BETER Styria

(119)

(120)
Rudi 445 600 -336-7-72
(120)
B 13 533
Kant R 402-08

121

128

(122)

SINGER XV Stiegergasse 3/3
R 20-20-1 R 21-5-20
[redacted] Rafaelgasse T.A. 46-5-52
(TN: UNKNOWN WORD) R 20-5-40
(TN: UNKNOWN WORD) A 17498

(122)

(C)(7)(a)

KODAK SAFETY

(123)

[redacted] (further unknown)
Athletic nature
Hair brown, eyes unknown
smokes a pipe
wears a loud tie

[redacted]

Bahnhof Restaurant
VIENNA (?) II, married

(123)

(b)(7)(C)

(b)(7)(C)

129

( 124)

R 28-3-81 [redacted]

A 38913

Hitteldorforst

Johnstrasse

Gurggasse 35

(124)

(126)

Based on the mission of 31 July 1952, the following was established.
Subject: SALZBURG, Saint Julienstrasse 13

SKETCH OF BUILDING with floors numbered

The following persons are residing at No. 13 St. Julienstrasse:

Ground Floor: Dentist
1st Floor: " Office

Electro Supply Firm

(b)(7)(C)

2nd Floor:
3rd Floor: Regierungsrat

Prof.

Studienrat "

Cellar: Janitor

Lower part of the building is dark grey and upper part light grey.
At the building entrance is a small sign on the left side listing "Dentist
On the right side is a sign "Buero Lager [redacted]", Elektro-
nternehment."

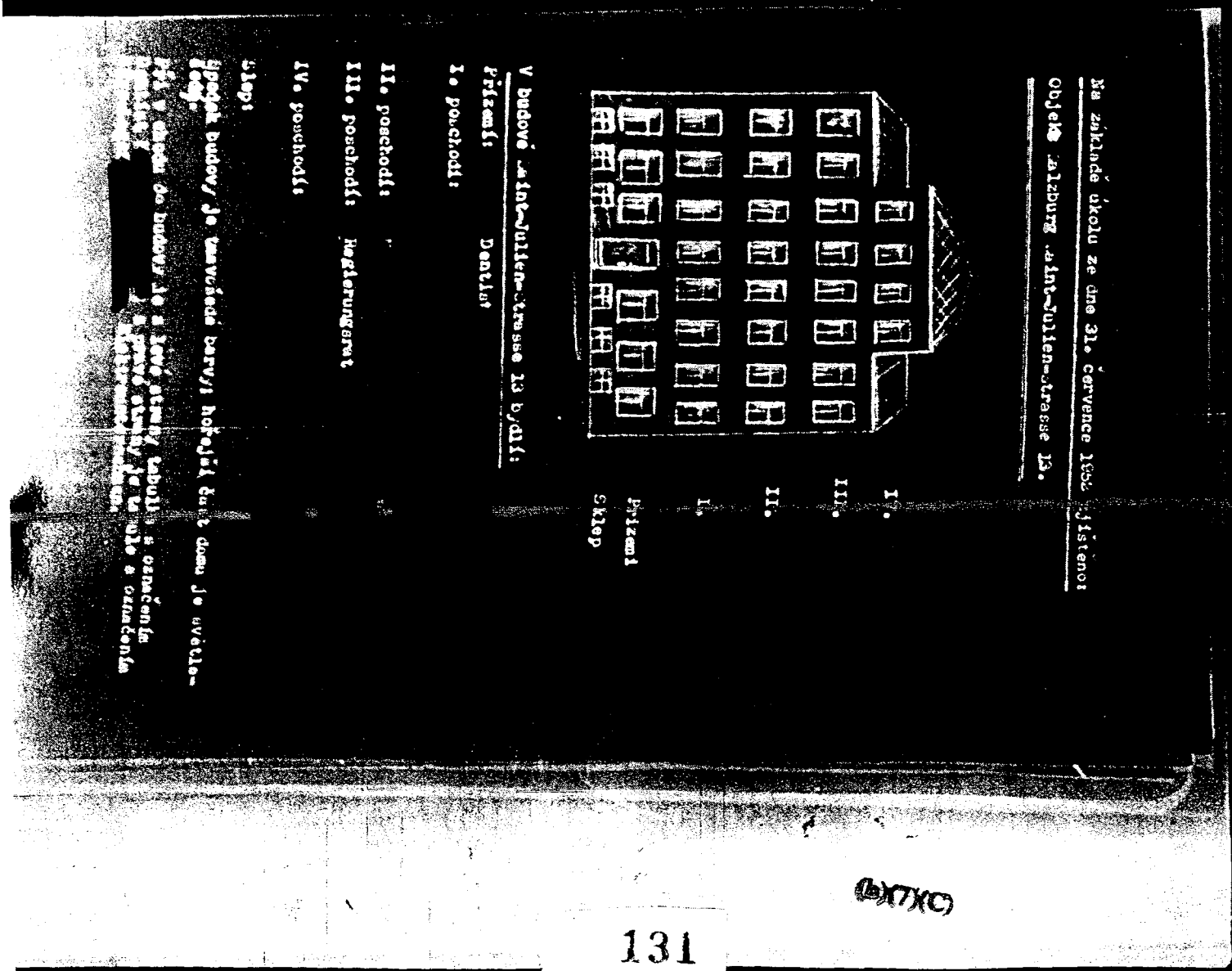


(b)(7)(C)

(126)

Order blank Nr. 132151*
Linzer Book & Periodical Retailer
LINZ/D, Hafferlstrasse 5

Name of Orderer: [redacted]
Occupation: Clerk (employee)
Where employed: USFA
Dwelling Place: [redacted]
Street: [redacted]
Time for Delivery: December 1952

I order the following books:

| | | |
|---|---|---|
| "Manta" | Price | 75.00 |
| "Land des Is" | " | 79.80 |
| | | 159.80 |

(126)

132

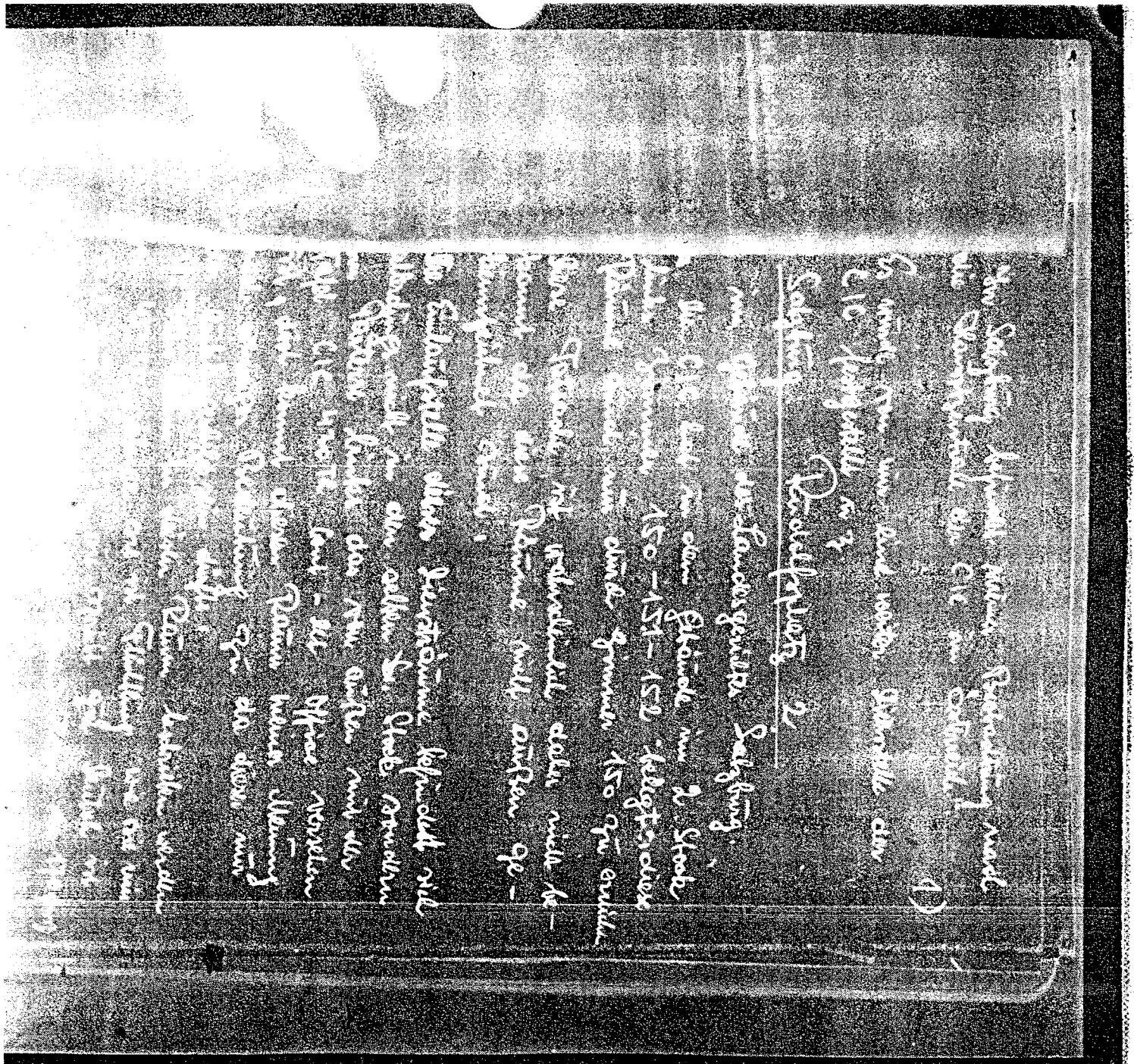

(128)

According to my observations the main headquarters of the CIC in Austria
n SALZBURG.

Another office of the CIC was found by me, namely:

SALZBURG: Rudolfplatz 2

in the building of the Federal Court in SALZBURG. The CIC occupies rooms 150,
,152, in the left part of the third floor. The rooms are accessible only through
150. This is apparently not known because the rooms are not marked outside.
reception desk of these offices is not in the same story, however, but is loc-
d on the left side of the ground floor outside of which is the sign 430th CIC
chment Office. In my opinion this room does not have much signifigance and
ly serves as an information desk.

The woman located in this room can be described as being around 45-50 years
. She told me that she was a refugee from the CSR, speaks good German, wears
ses, long nose, grey hair, around 170 cm tall, intelligent appearance.

(129)

Assignment for Pepe
Determine

[redacted], born [redacted] in [redacted], living in [redacted]
Name, birth date, and place of residence of the parents; name of the mother prior to marriage.
Obtain names of all relatives in the CSR.
Very accurate life history--in his own handwriting.
Dates of the wife; the day of divorce; residence, etc.
Punishments--reasons.
Membership in parties.
Financial situation--debts
Friends here and in CSR.
Knowledge of languages.
Possibilities for our work.
Personal description

10 August 1952
Suspense date: Immediately

(129)

Auftrag für Pepe.

Feststellen:

[redacted] geb. [redacted] in [redacted]
[redacted] Lannergasse 28/6.
Namen, Geburtsdaten und Wohnort der Eltern; Name der Mutter vor der Heirat. Angeben sämtliche Verwandte in der CSR.
Genauestens Lebenslauf - eigenhändig geschrieben.
Daten der Frau; Tag der Scheidung; Wohnort [illegible]
Strafen - Gründe.
Parteiangehörigkeit.
Finanzielle Lage - Schulden.
Freunde hier und in der CSR.
Sprachenkenntnisse.
Personalbeschreibung.
Möglichkeiten für die Arbeit.

10. August 1952.
Termin: s o f o r t.

[illegible] 31. července 1952 zjištěno:

[illegible]-Mendel-Strasse 56.

jest vilové poschodová [illegible]sse. Budova je v zahradě [illegible]ení.

Auftrag für Sl. u. [illegible]

Feststellen:

Den richtigen Namen Ihon Martin

Seinen militärischen Dienstrang.
Seine Dienststelle.
Angaben seine Personaldaten.
Nr. seines Soldbuches.
Seine genaue Adresse.
Adresse der Frau in Floridsdorf /[illegible]/ [illegible]

134

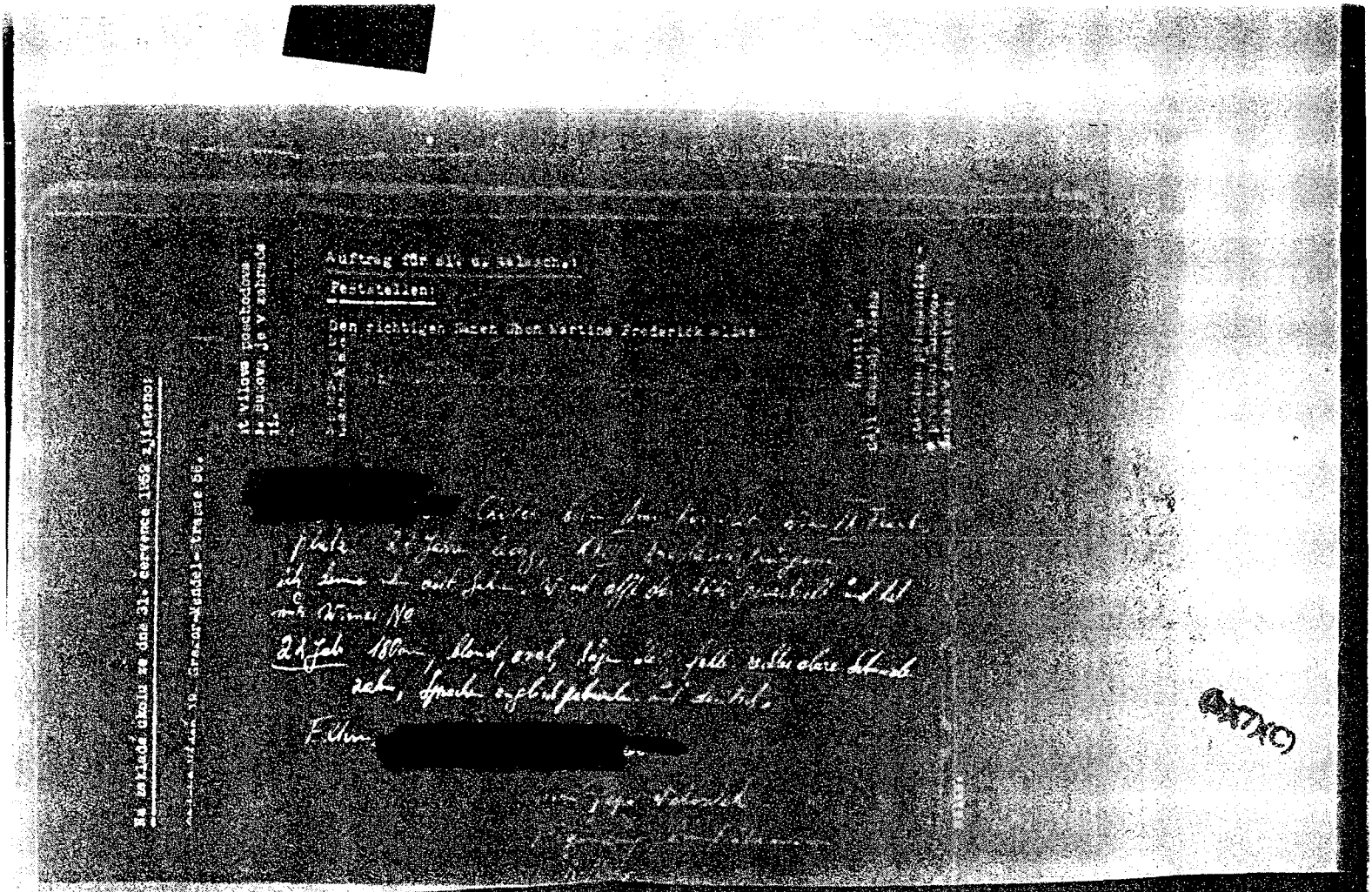

(130)

(?) chauffeur at the American Consulate, VIENNA IX, Frankplatz. Twenty two years old, single, XVIII Anastasiusgruengasse. I have known him for years. He changes automobiles frequently and he has only VIENNA numbers.

Twenty two years old, 180 cm., blond, oval, blue eyes, upper right incisor is missing, speaks broken English, and German.

Parents ( remainder in shorthand, word "Hedi" is clear)

From

Completion of report would go beyond my assignment.

(130)

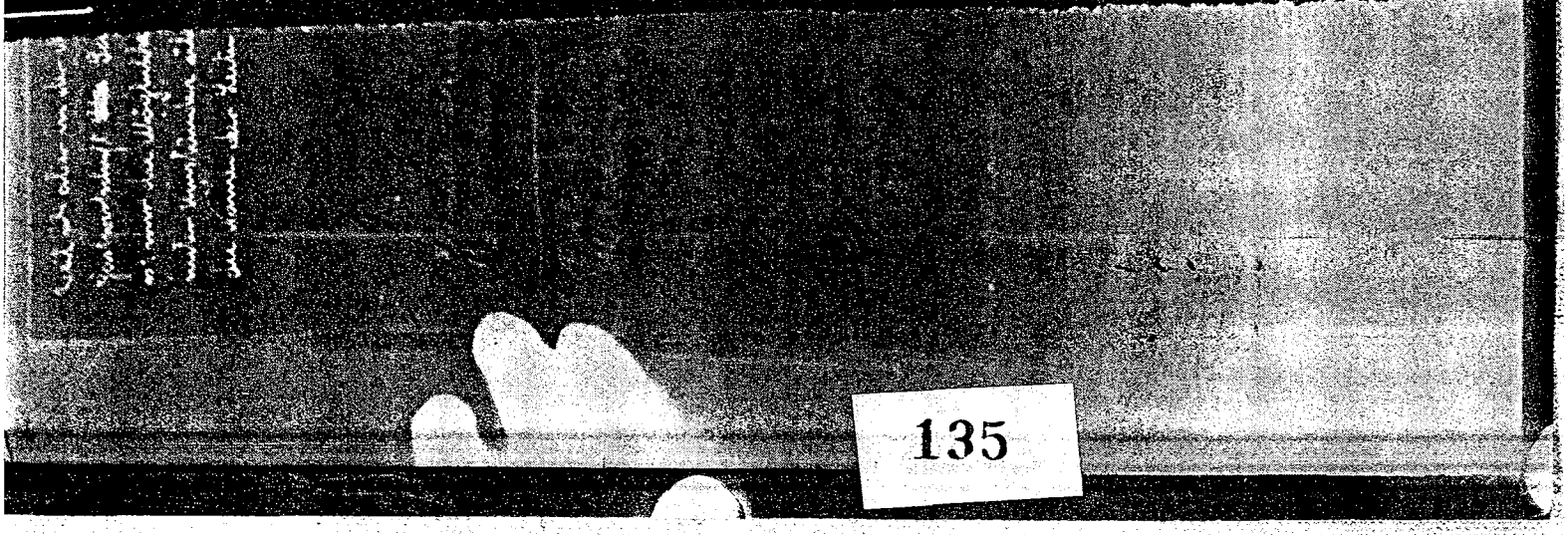

135

FOOTNOTE "A" (131)

Special impressions.

In these rooms eight people were counted of whom four were females, four are males. The four female employees carried out all the orders. Of the male employees three are Americans who speak only poor German.

One could be a German who is probably an Austrian, around 165 cm tall, wears glasses, brown hair, brown eyes, strong build, round face, normal nose, small mouth, short hair, wears long grey pants and lumber-jacket. (TN: THIS ABOVE WRITING HAS BEEN CROSSED OUT BY THE WRITER.)

Two of the remaining three could be observed more closely. The first one was occupied in a search for dossiers in about six large file cabinets. He is around 170-175 cm tall, slender, short match-stick length haircut which stand straight up, pale face, large, long mouth, wears a good blue worsted suit with American tie, speaks poor German.

DOCUMENT "BB"

(see assignment) (TN: MEANING SEE EEI's REQUESTED)

Around 24-25 years old, Austrian , black hair, black eyes, very pretty, around 170 cm tall, normal nose and mouth, wears good grey worsted suit.

(see assignment)

Around 45-50 years old, black hair mixed with grey, around 168-170 tall, large , wears glasses, Austrian, has grand-children .

(see assignment)

Around 22-24 years old, brown hair, brown eyes, 165-167 tall, Austrian, normal nose, normal mouth, slender.

Special impressions.

These described rooms apparently contain all the dossiers of wanted persons.

(131)

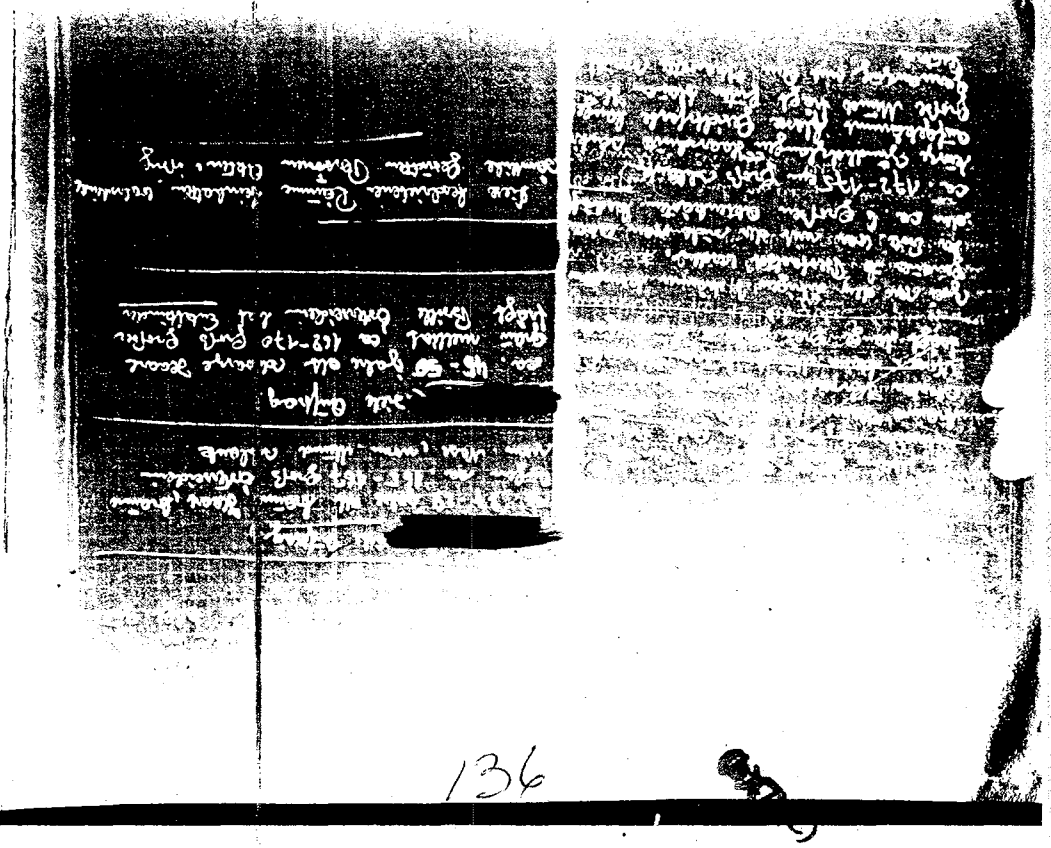

136

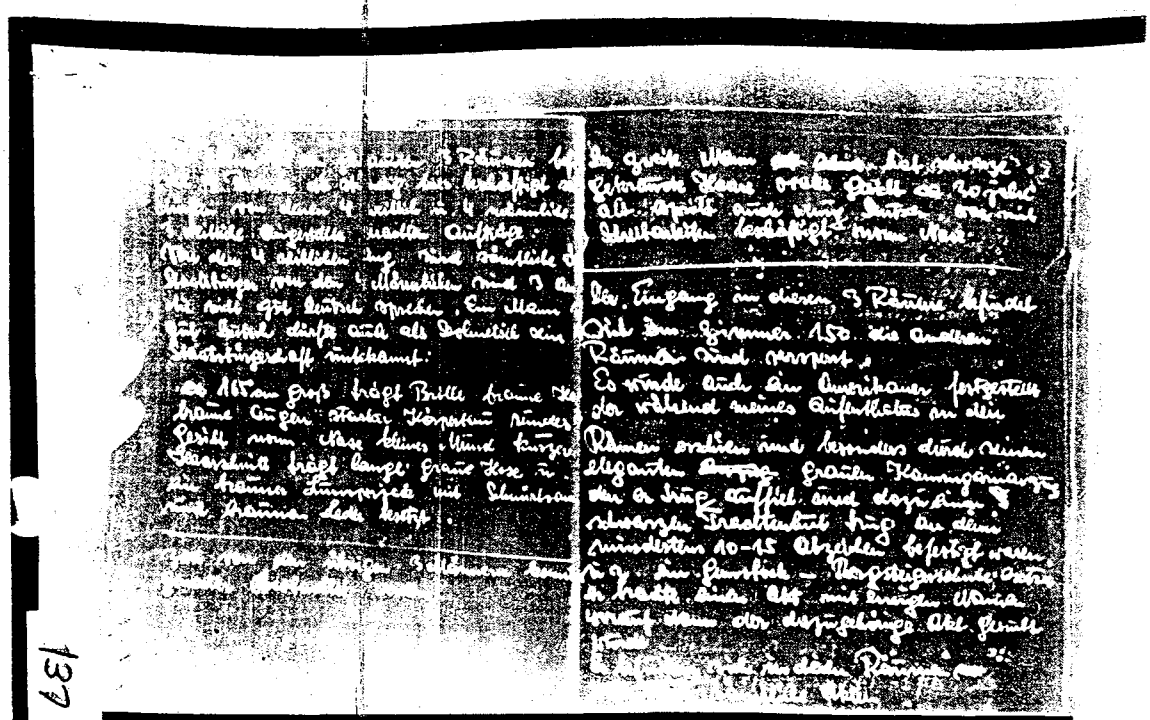

(132)

On the third floor of the afore-mentioned three rooms are located eight persons who regularly work there, of which four are male and four are female. Three of the female employees have as assignment:

Of the four female employees all are of Austrian citizenship, of the four males three are American and do not speak good German. One man speaks good German, could also be an interpreter. Citizenship unknown; around 165 cm tall, wears glasses, brown hair , brown eyes, heavy set, round face, average nose, small mouth, short hair, wears long grey pants and a brown lumber-jacket with laces and brown leather trimmings.

Two of the remaining three men could be observed more closely.

The second man has black curly hair, oval face, average nose, 30 years old, speaks also a little German. He was busy writing.

The entrance to these three rooms is through room 159; the other rooms are locked.

Also noticed was an American who appeared during my visit in these rooms. He was especially noticeable because of the elegant grey worsted suit which he wore and with which he wore a black costume hat on which there were at least 10-15 pins and a plume (TN: PROBABLY A BRUSH OR GLASS BEARD), also mountain-climbing shoes. He carried a folder on which were several names and the corresponding dossiers were looked for.

Apparently all of the files are in these rooms.

(TN: HANDWRITING SHOWS QUITE CONCLUSIVELY THAT IT IS THE SAME AS THAT OF BOOK SALESMAN APPEARING ON ORDER BLANKS W IV- 1 THRU 4)

(132)

137

(133)

CIC-Office Mozartplatz 8, SALZBURG

The entrance to this place is only possible through a special identification card as an M.P. stands at the entrance to this house.

I could, however, find out from the M.P. guard that 13 Austrians worked in the rooms.

A CIC official at Mozartplatz has the automobile nr. A.S-1-976

(133)

138

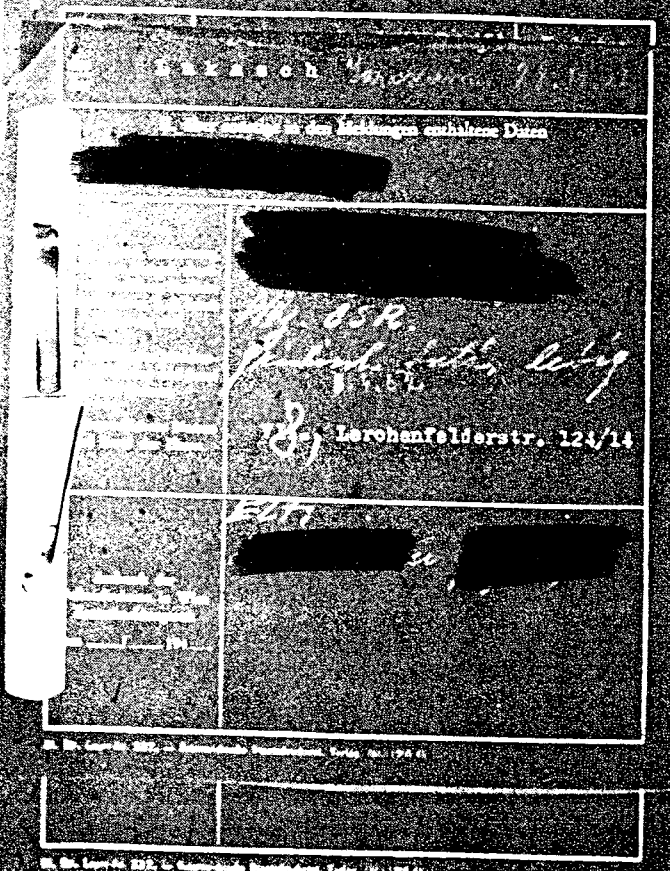


(134)

Police Questionnaire:
SUBJECT is _____ (?), born _____ student,
_____ in I_____, single, address _____
parents _____ and _____.

(134)

(b)(7)(C) 139 (b)(7)(C)

(135)

Order blank nr. 134801
Orderer: [redacted]
Occupation: Clerk(employee)
Residence: [redacted]
Street: Mozartstrasse 6-10, police, room 218
Time of Delivery: October 1952

I order the following books:

| | | |
|---|---|---|
| "Lucy Moore" | Price | 79.00 |
| "Zitadelle" | " | 88.00 |
| "SCHILLER's Work" | " | 130.00 |
| | | |
| 10 installments | | 88.00 |
| | | 241.80 |

(signed) Hoedl, Erika

(135)

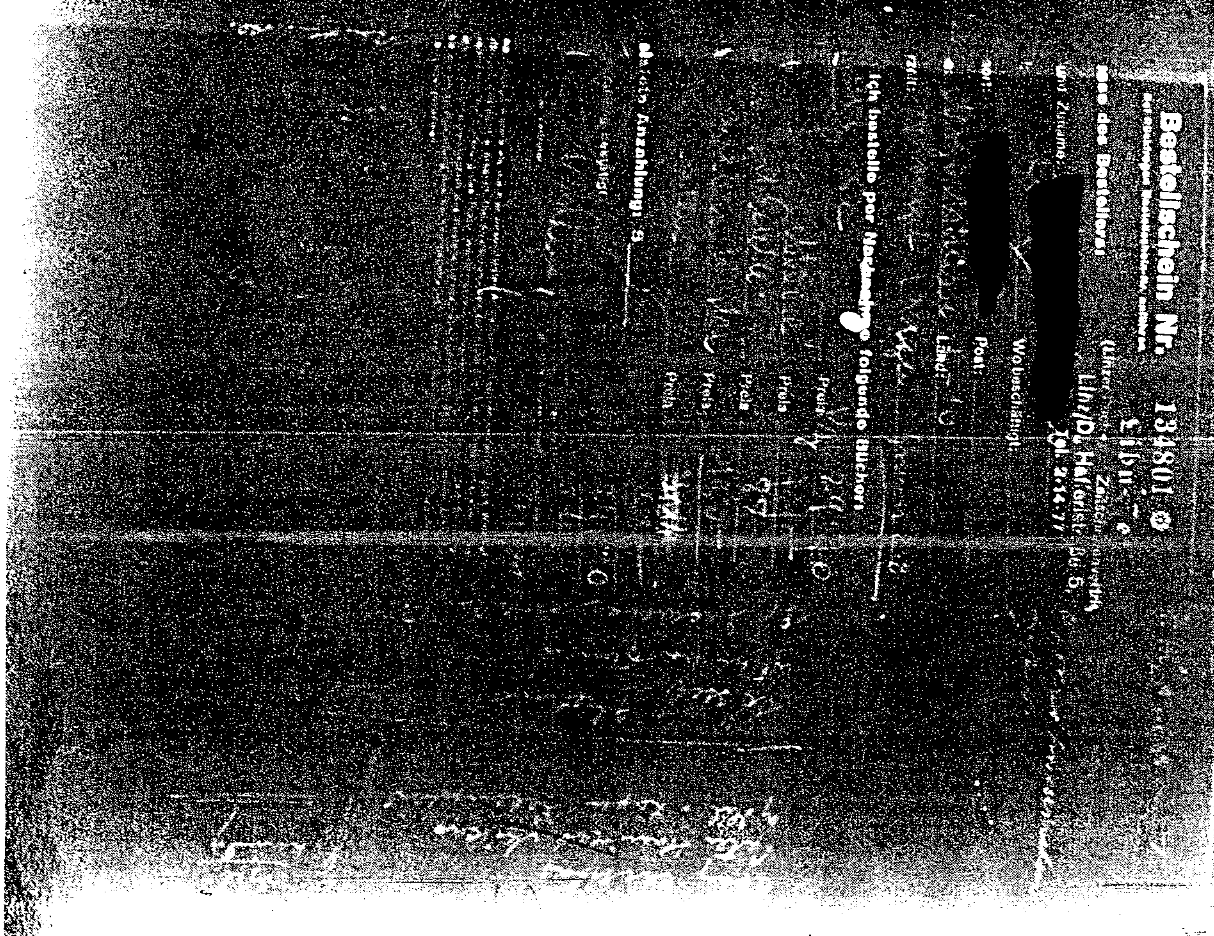


140 [redacted]

(b)(7)(C)

(b)(7)(C)

(b)(7)(C)

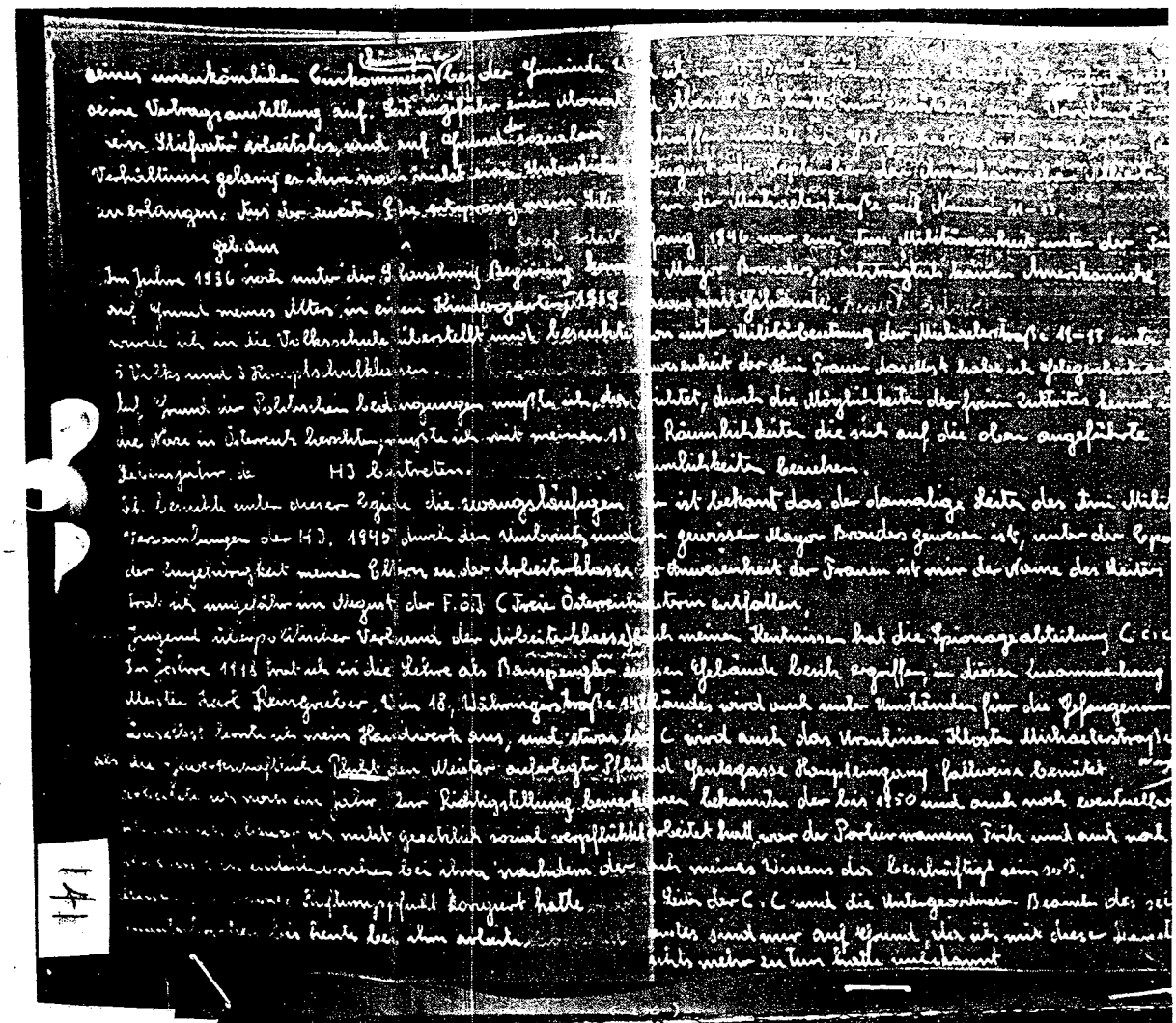

Because his income was not adequate which he earned working for the county of VIENNA he ended his employment. For approximately a month now, my step-father is unemployed and account of the social situation he hasn't been able to obtain any support. My sister was born out of the second marriage , born on in

In 1936 under the Schussnig Government I entered kindergarten, in 1939 I was placed in the Volksschule and attended 8 grades.

On account of the political situation, the Nazis being in power in Austria I had to join the "Hitler Youth" on reaching the age of 13. In this period I visited the compulsary meetings of the Hitler Youth. In August 1945, following the liberation I joined the FOJ (Free Austrian Youth Political Union of the Working Class) on account of my parents belonging to the working class. In 1948 I entered apprenticeship in tinsmithing from the Journeyman ,Karl REINGRUBER, Waehrungstrasse 142. (TN: WHAT FOLLOWS IS VERY POOR GERMAN GRAMMER, EXTREMELY DIFFICULT TO TRANSLATE LITERALLY, SO WHAT FOLLOWS WILL BE ONLY A SUMMARIZATION OF THE REMAINDER OF THE DOCUMENT)

The author relates that he continued for the above named REINGRUBER until the present. He states that because he lived in zone 1a of VIENNA he had an opportunity to obtain additional work with the Americans. So in August or September he applied for a position with the Americans at Michaelstrasse 11-13. he said that beginning 1946 an American military unit under the commend of Major BROUDERS occupied the building and later American women arrived in the building. He performed odd jobs and errands and by virtue of his having free access to the building he is well acquainted with the layout of the rooms therein.

Under certain conditions the CIC Espionage Department uses this building for prisoners. It also uses for this purpose the Ursulinen **Kloster** on Michaelstrasse 17-19,which has its main entrance at Henkgasse (?). (TN: Pencil notation ; WAGNER appears under above note.)

He says that the building has been taken over by the CIC and that they are also making use of the building Michaelstrasse 17-19. He states that he knows the porter FRITZ that worked up to and since 1950. The statement ends with the sentence that he does not know the present director or other officials of the CIC because he is no longer connected with this office.



141

DOCUMENT "A" (137)

He came into the hands of the city police through his beloved , who comes from (?). Par.101, Misuse of Automobile (TN: or misuse of his office) and another criminal demeanor.

K. could be very valuable to us with his many intellectual capabilities insofar as we understand how to handle him properly, because he has an exceptionally good aptitude and criminalistic talents. The only question remains, how much can he do physically and how often he can remain away from home and remain away overnight without arousing suspicion if his wife.

He makes the appearance of being adaptable and conscientious.

Personal description:

171 cm tall, slender body, narrow thin face, dark almost black hair, black eyes, sort of brown facial color due to illness, upper teeth missing, he had an examination and intends to get artificial teeth.

Employed as a messenger for Punzel & Breck, XXth District. Because of his activities for which he was sentenced to eight (8) years of confinement, he is not drawing a pension. He was released due to his desolate and constantly worsening condition. He has no photograph, he has abandoned his circle of friends completely and lives only for himself and his wife.

DOCUMENT "B" Vetting proposal

[redacted]

Born [redacted] on the

Residence: [redacted]

Background: [redacted] was born [redacted] on the [redacted] of a laborer's family. His father, Wilhelm [redacted], was born [redacted] 1868 in LINZ and died 31 April 1932. His occupation was a boilerman at the city gas works in LINZ. His mother is Maria, nee [redacted], born 7 August 1875. She lives at Damm 2, URFAHR.

From the summer of 1918 to 1926 SUBJECT attended 5 years of elementary and three years of high school in LINZ. In 1927 he became an apprentice painter for the firm Gross in Hammelingstrasse in LINZ. In 1929 he was without steady employment. In 1932 he entered the commercial shipping firm Red Star Company, West India Lines, in Antwerp. He sailed with this company until 1936.

In 1935, upon release from the commercial line he could not find work and because of this he entered the French Foreign Legion. He served in the 1st Motorized Unit No. 5370. He served in Morocco, Marakisch, Casablanc, Indo China.

He returned to his homeland in 1940. In 1940 he married [redacted], born [redacted] in lower Austria. This marriage produced two children: [redacted], born [redacted] and a son, [redacted], born [redacted] in [redacted].

From 1940 SUBJECT was employed as a painter at the firm Colli, LINZ/D Baumbachstrasse 17. On 15 May 1941 he entered the German Army in SPRATZERN near ST.POELTEN. On 15 January he was discharged from the German Army because of his former service in the French Foreign Legion.

Upon discharge from the army, SUBJECT worked as an administrator in the camp for foreigners in ROTHENHOF. SUBJECT donated many cigarettes, to the inmates of the camp, mostly Czechs , and for this reason he was arrested by the Gestapo and sentenced to 6 months for sabotage.

(137)

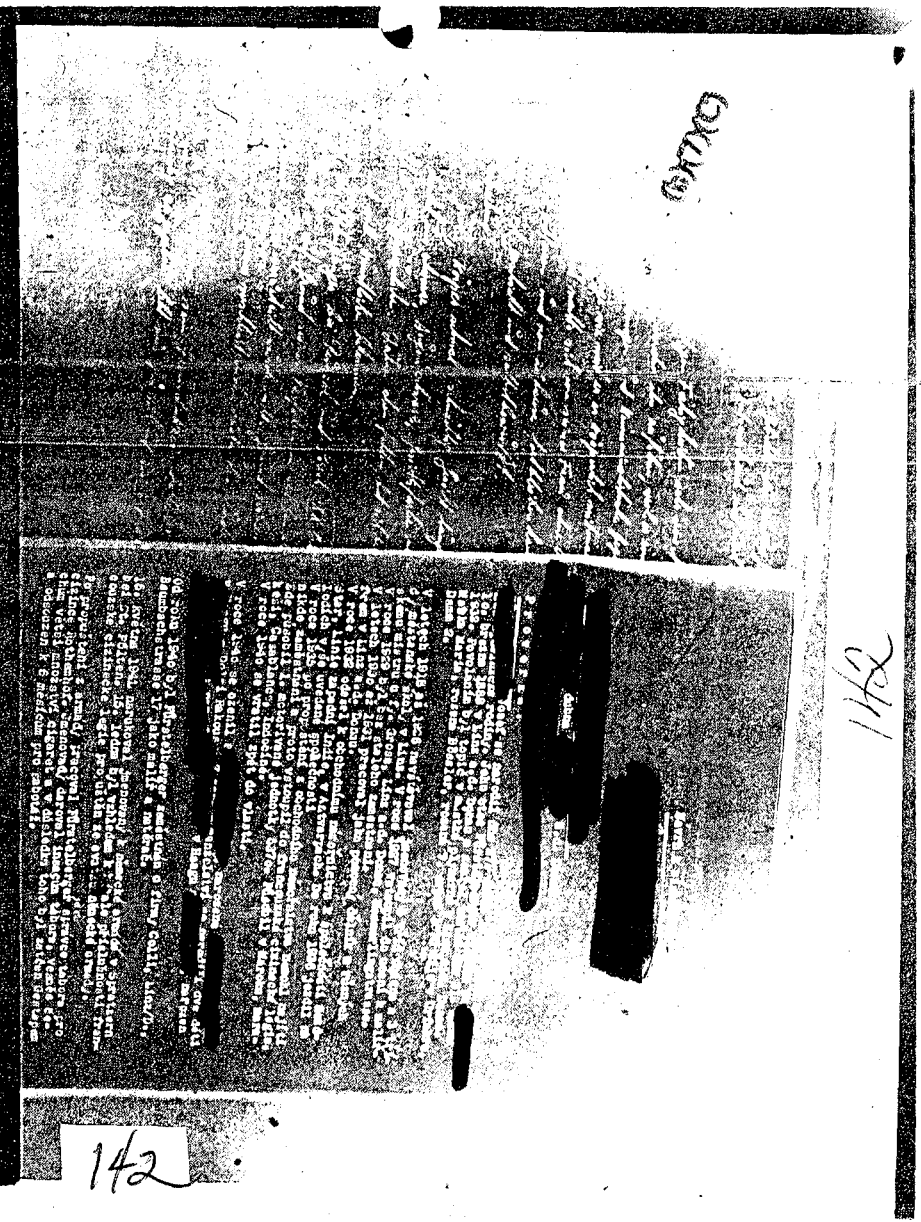

142

142

(139)

HELLBRUNNERSTRASSE 5, SALZBURG

The plan of the house is probably known:
Sign: 430th CIC Cont-Det
I was successful even though the entrance has a sign which prohibits entry to these rooms.
An assignment could be drawn up concerning these rooms. (see assignment)
Personal Description:

Employee in this office
Living , about 32-35 years old, dark blond hair, blue eyes, heavy set, short nose, normal mouth, 168-169 cm tall, Austrian.
I could enter in this one office only after a short time the director of the CIC office at Hellbrunnerstrasse 5 appeared and he threw me out, gently, but most emphatically.
Personal Description:
Above-mentioned person is an American judging from his speech. Around 38-40 years old ( TN: CONTINUED )

(138)

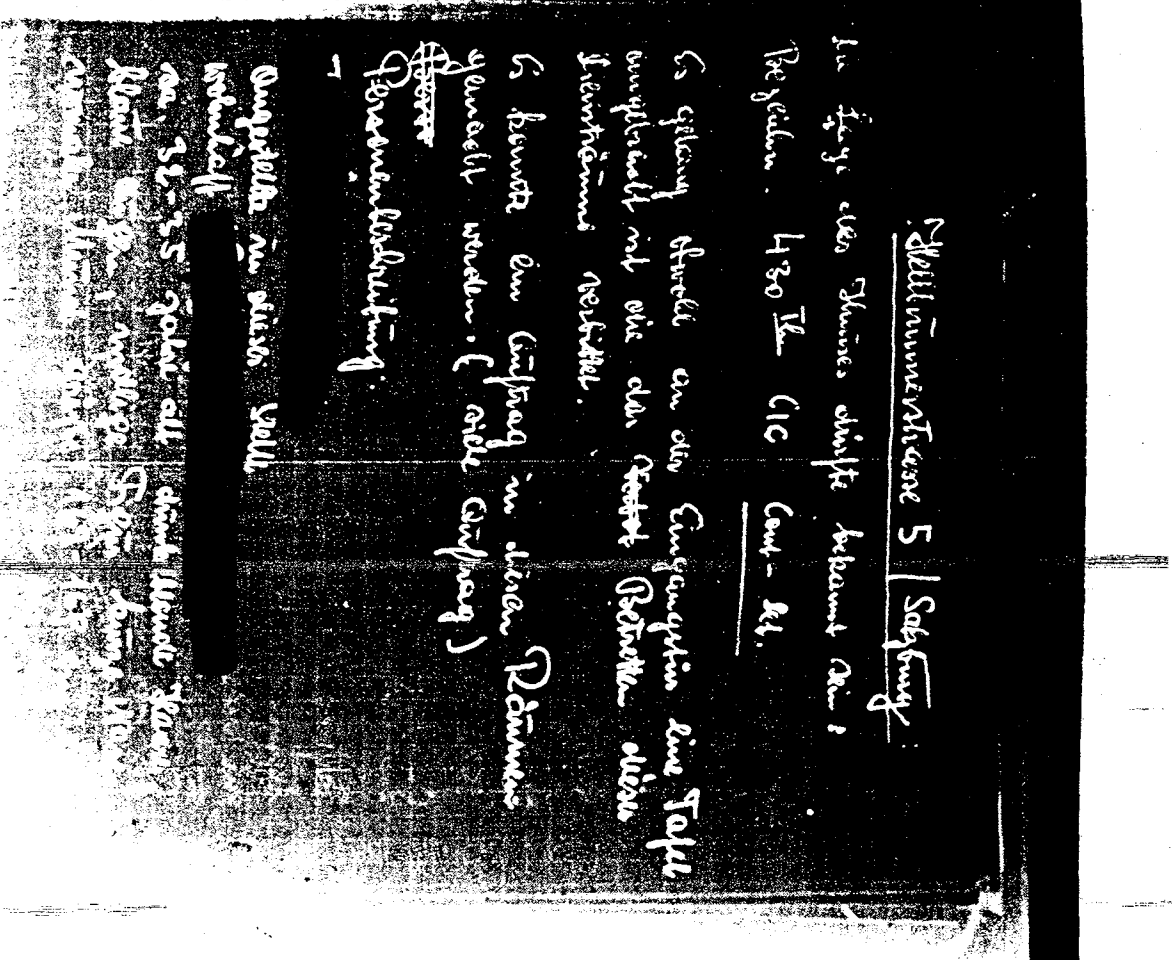

143

(139)

DOCUMENT"A"

..... exceptionally strong build, 180-183 cm tall, he stood out because of his exceptionally scrutinizing eyes: he would eye with special suspicion anyone who would enter the building without authority.

In addition, black hair, brown eyes, large nose, normal mouth, full face, wears elegant grey worsted suit.

The official vehicle belonging to this person, S-115 brown Chevrolet limousine, was seen in the rear of the building throughout several days. Because I was only in this house for a relatively short period (about 10 minutes) I was not able to describe the other three women more accurately, and because I concentrated on my description of the director which appeared more important to me.

Three women in this room made a good appearance in all respects and are 25-35 years old. I determined that there was one TWX machine and a number of typewriters in the room.

DOCUMENT"B" CIC - Office Mozartplatz 8, SALZBURG

The entrance to this place is possible only through a special identification card as an M.P. is stationed at the entrance to this house.

I could, however, from the posted M.P. ( TN: CONTINUED )

Order Blank number 135550

Linzer Book and Periodical Retailer

Name of Orderer: FIEDLER, Friederike

Occupation: Clerk (employee) Where employed: Hellbrunnerstrasse 5

Residence: SALZBURG

Street: Kirchenstrasse 35

Time of Delivery: December 1952

I order the following books:

"Zitadelle" Price [illegible]

(139)

144

BEST COPY AVAILABLE

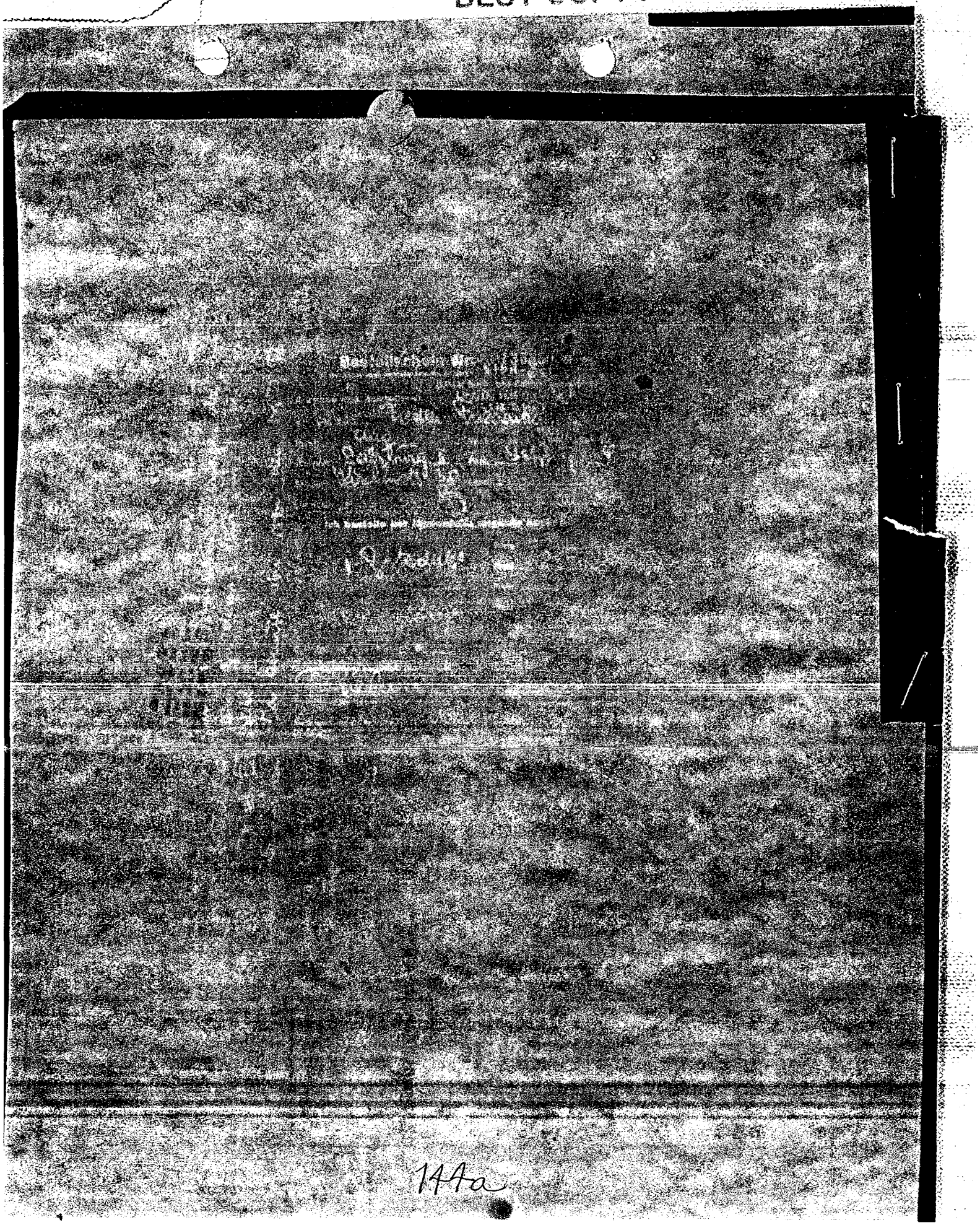

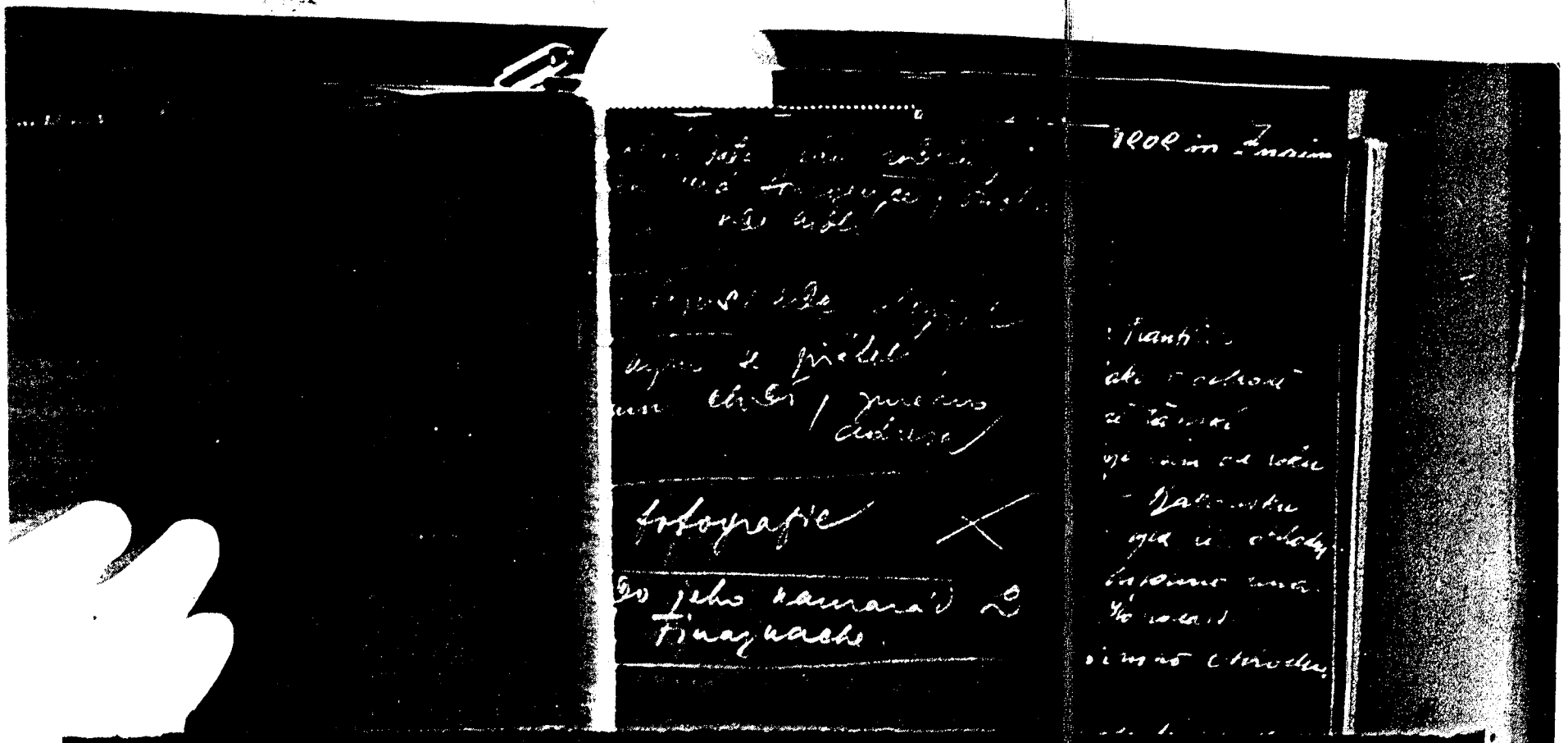

(140)

Personal data, his parents, whether his friends (comrades), personal data, residence.

Description/ where he serves

With whom he associates.

Where he goes/ Names, addresses

Photographs

Who is his friend FINAZNACHE

(TH: THE ABOVE APPEARS TO BE NOTES MADE BY AGENT: GIVING GENERAL MEI's.

(140*

CROP R 21-5-20 (1/1)
OPITZ A 31-0-27 ( TN: rest short hand)
Minerva EINBAU B 33-5-85
(1/1)

Crop R 21-5-20
Opitz A 31-0-27 ( )
Minerva EINBAU B 33-5-85

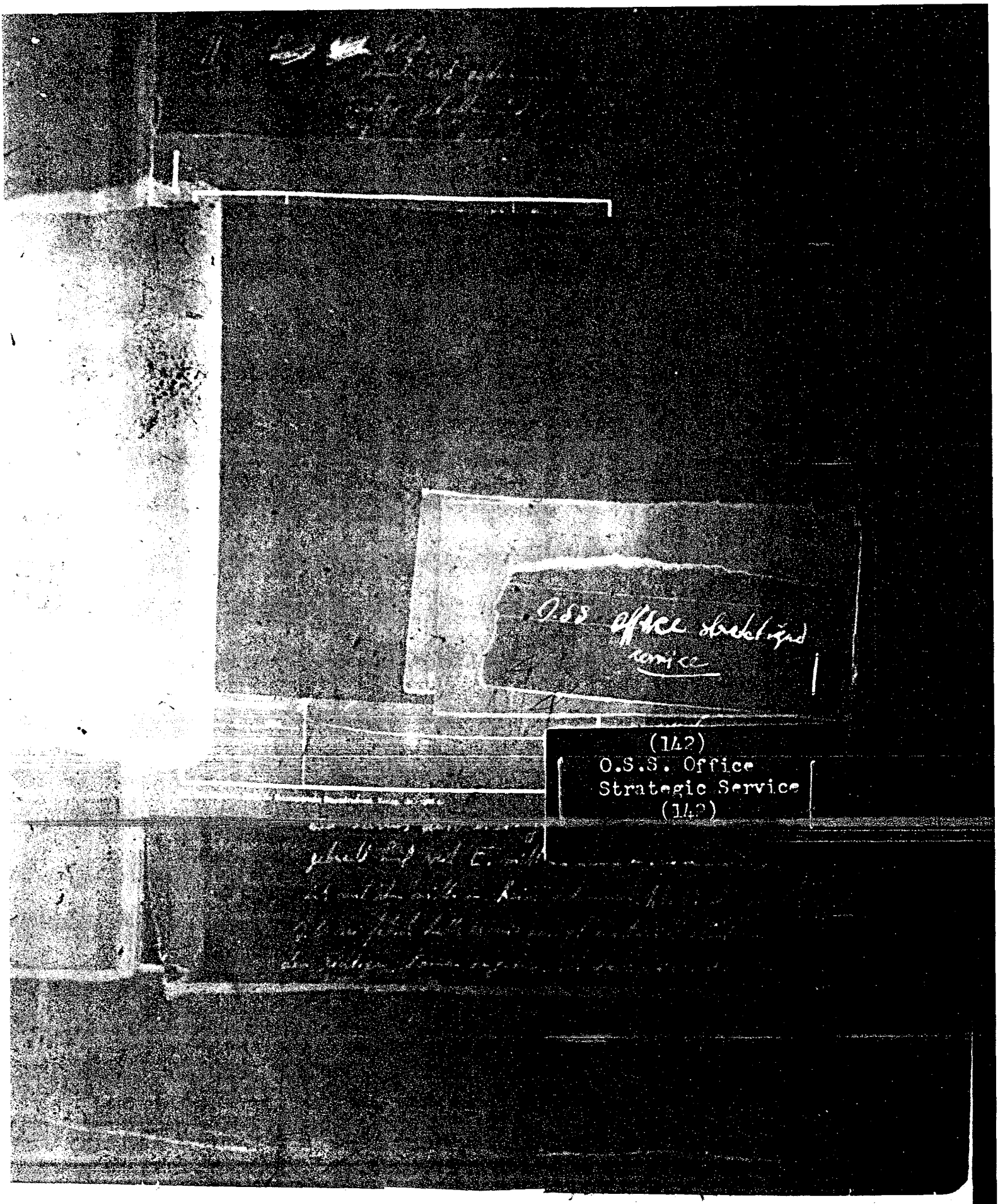


(142)
O.S.S. Office
Strategic Service
(142)

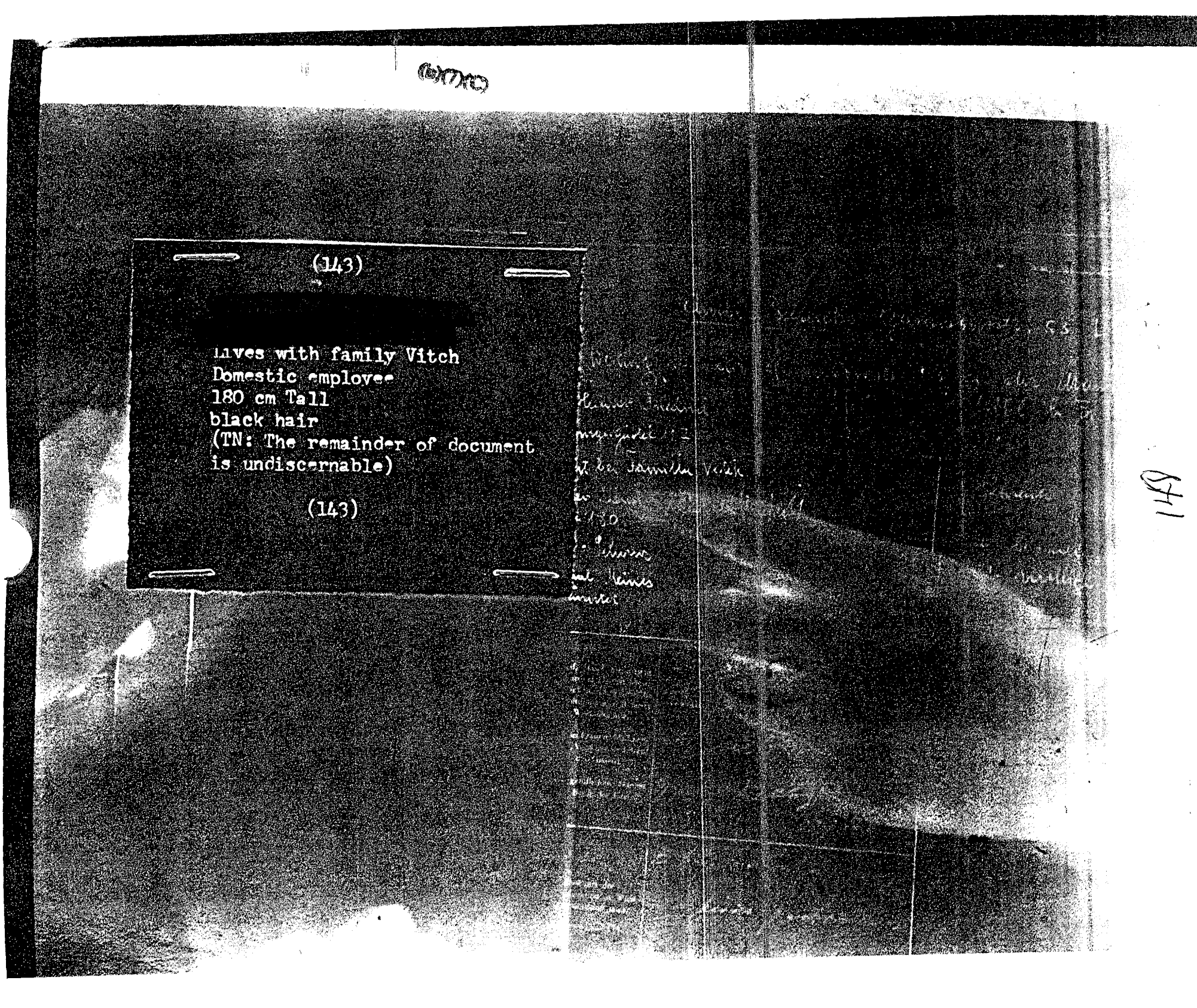
(143)
Lives with family Vitch
Domestic employee
180 cm Tall
black hair
(TN: The remainder of document
is undiscernable)
(143)

(144)

Police questionaire: (TN: information does not conform to form used)

apprentice salesman, bor[illegible] in
citizenship, Roman Catholic. single: parents: Maria and Gustav

Driver ALLIANCE (?)

(144)

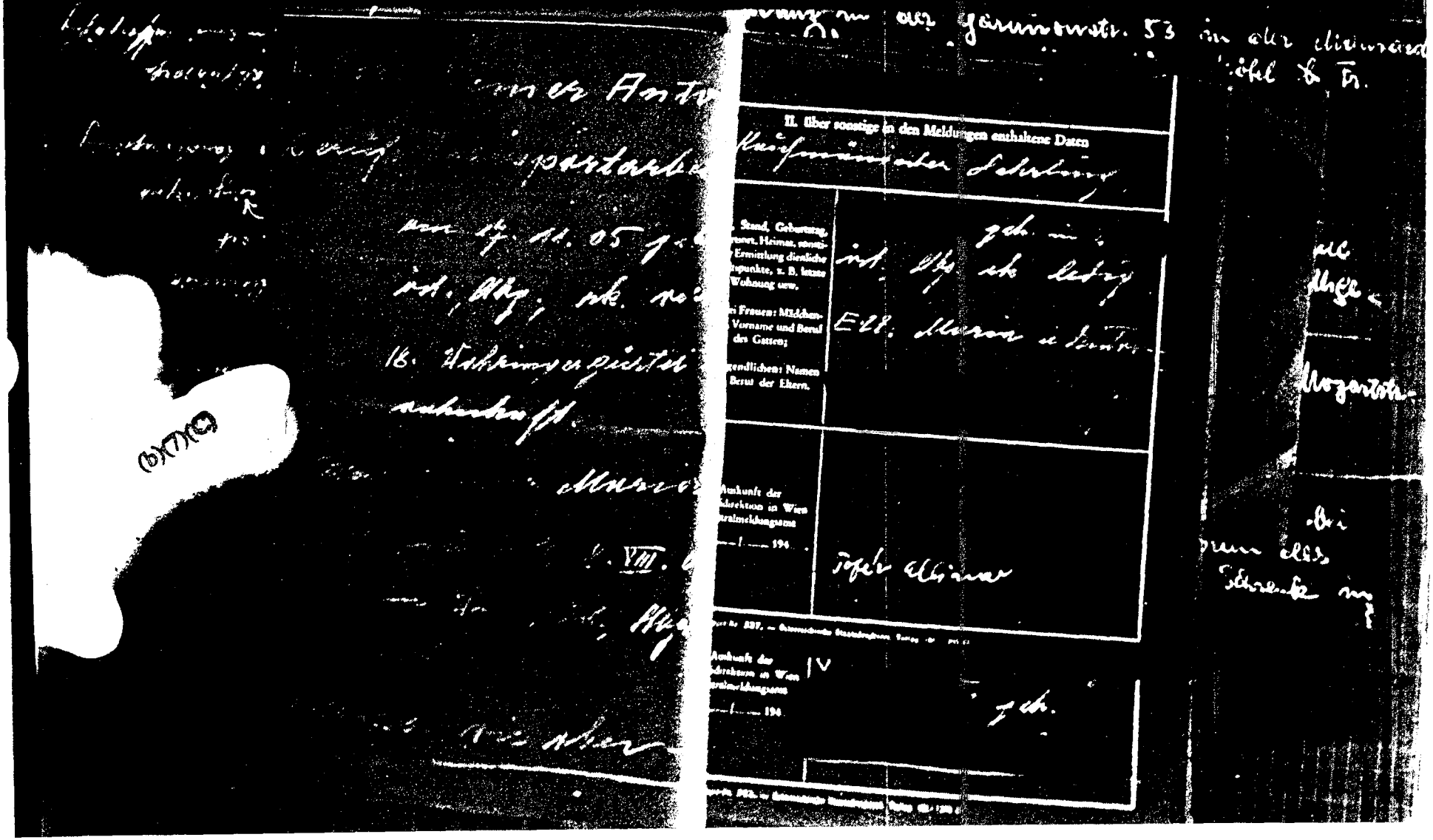

(b)(7)(C)

II. über sonstige in den Meldungen enthaltene Daten

Kaufmännischer Lehrling

| | |
|---|---|
| Stand, Geburtstag, Heimat, sonstige Ermittlung dienliche Anhaltspunkte, z. B. letzte Wohnung usw. | [illegible] |
| bei Frauen: Mädchen-Vorname und Beruf des Gatten; | Ell. Maria [illegible] |
| Jugendlichen: Namen und Beruf der Eltern. | |
| Auskunft der Polizeidirektion in Wien Zentralmeldungsamt ___/___ 194 | Josef Alliance |

Auskunft der Polizeidirektion in Wien Zentralmeldungsamt ___/___ 194 IV

[illegible]

(b)(7)(C)

149

DOCUMENT "A" (145)

1.

Number 1: Rudolfplatz No. 3, Police kaserne, where CIC jail is located; new building.
Number 2: Hellbrunnerstrasse 5, CIC Building
Number 3: Next door Villa No. 5A Private residence
Number 4: CIC Garage, as described
Number 5: Hellbrunnerstrasse 11 (illegible)

(145)

1.

číslo 1: Rudolfsplatz číslo 3 a Polizei-Kaserne bude jsou vězni CIC. nová budova

č. 2: Hellbrunnerstrasse č. 5 budova CIC

č. 3: Villa vedle CIC číslo 5A obydlená

č. 4: CIC - Garage ale popisu

č. 5: Hellbrunnerstrasse číslo 11 dosela

tvoří anglicky, německy, česky

34 roků; Popis osoby: 175-180 cm, obličej ovalný, blond vlasy, oči modré, zuby zdravé, ústa [illegible]

[illegible]

DOCUMENT "B" (145)

Speaks English, German, Czech
24 years of age, personal description: 175-180 tall, oval face, black hair, blue eyes, healthy teeth, mouth (?)
married with a Czech girl, has two children in Budweis
Tailor's daughter, residing next to the Beseda (TN: Beseda is a Theater)
Divorced
1951 May or June at a party in VIENNA

(145)

150

KODAK SAFETY

(146)

Order blank number 135547
Linzer Book and Periodical Retailer
LINZ/D, Hafferlstrasse 5

Name of Orderer:
Occupation: Clerk (employee) Where employed: USF
Residence:

Time of Delivery: December 1952
I order the following books:
"Osterreich Testiomel" Price 48.50
In three installments.

(146)

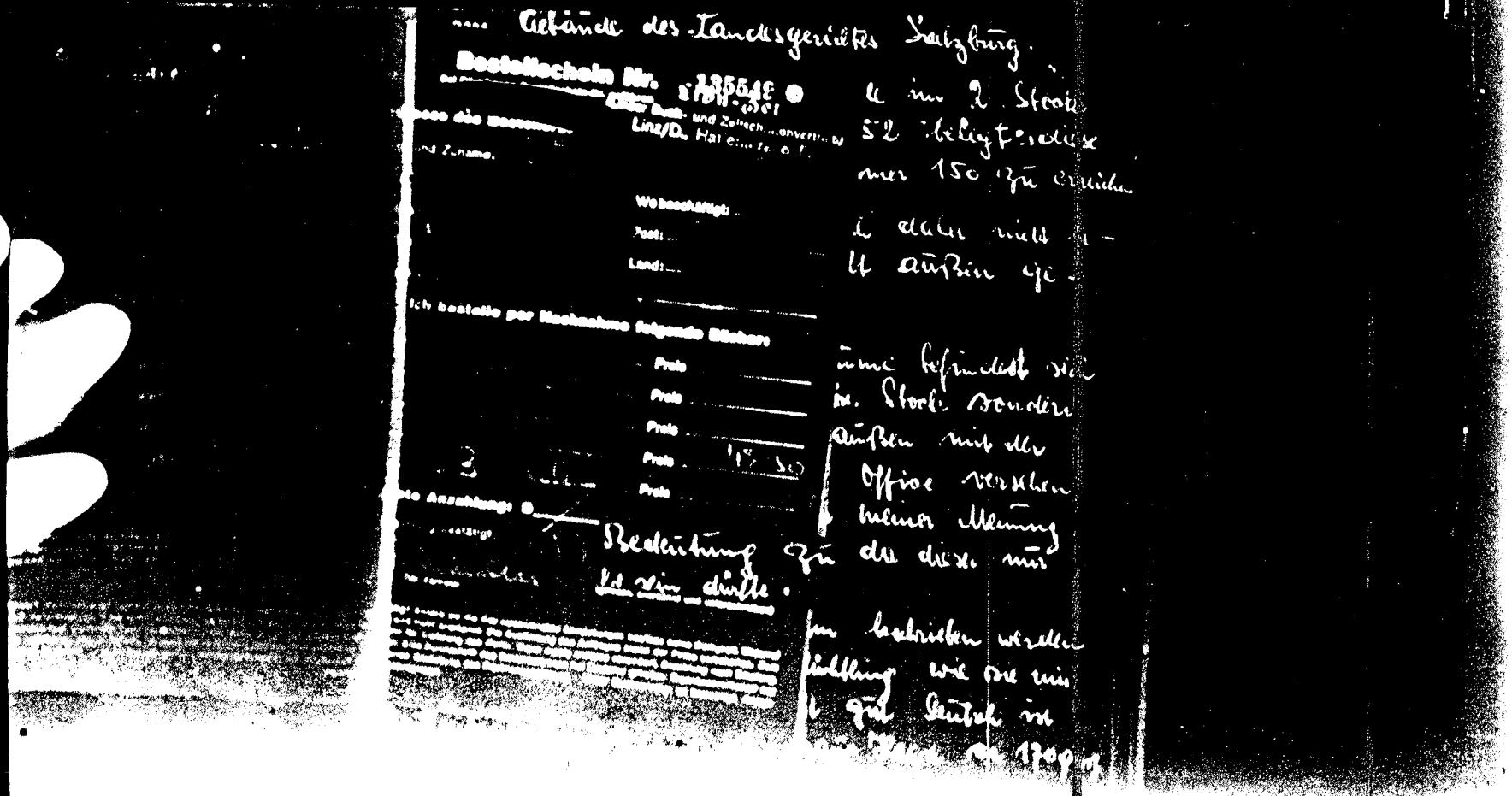


(b)(7)(C)

(b)(6)

151

(b)(6)

(147)

Order blank number 135548

Linzer Book & Periodical Retailer

LINZ/D, Hafferlstrasse 5

Name of orderer;

Occupation: Clerk (employee)

Where employed: USFA

Address:

Time of delivery: December 1952

I order the following books:

"Zitadelle" Price 38.00

in three installments

(147)

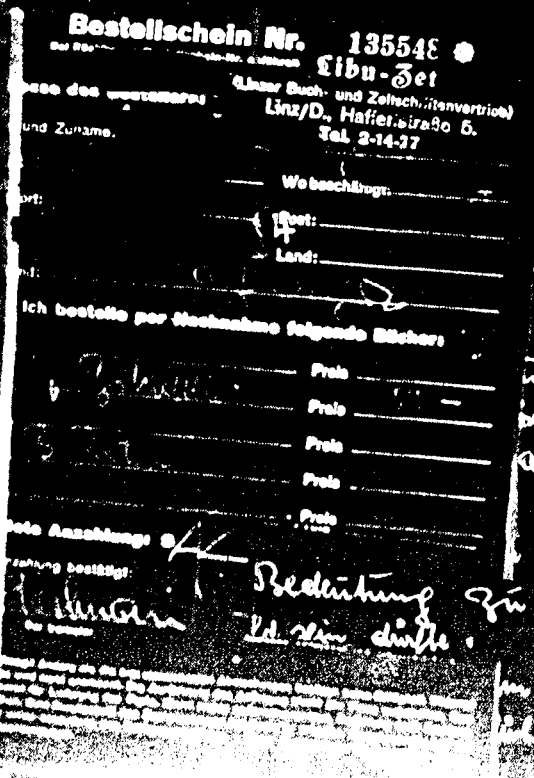

Bestellschein Nr. 135548

Libu-Zet

Linzer Buch- und Zeitschriftenvertrieb

Linz/D., Hafferlstraße 5.

Tel. 3-14-27

Wohnhaft:

Ort:

Land:

Ich bestelle per Nachnahme folgende Bücher:

Preis

Preis

Preis

Preis

Preis

Bedeutung für da diese nur

(148)

Police Questionaire:

District inspector

Parents: Jakob & Franzeska both deceased

Born: in

citizen, Roman Catholic, married.

Residing at:

(149

Inspektor,

II. über sonstige in den Meldungen enthaltene Daten

| | |
|---|---|
| ..., Stand, Geburtstag, ...rtsort, Heimat, sonsti... Ermittlung dienliche ...spunkte, z. B. letzte Wohnung usw. ...ei Frauen: Mädchen-..., Vorname und Beruf des Gatten; ...gendlichen: Namen ... Beruf der Eltern. | |
| Auskunft der ...reidirektion in Wien ...entralmeldungsamt ... 194 | |

153

(149)

[redacted]

She lives at [redacted] in the two room attic; very well kept, beautiful furniture. Mrs. [redacted] has a two year old child.

Personal description of Mrs. [redacted]

27-28 years old, blond hair, round face, pleasing full figure, about 167 cm tall

She works for the CIC at Mozartstrasse 6-10, room 218

In addition one [redacted] is with the CIC on Mozartstrasse: The wife of Mr. [redacted] was visiting Mrs. [redacted] in her residence at the time.

(149)

[redacted]

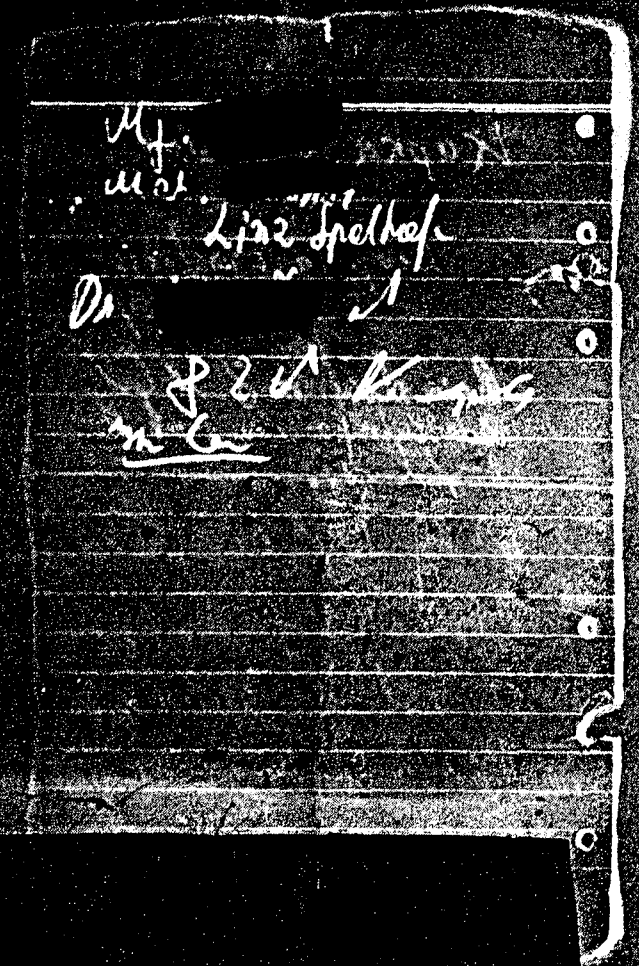

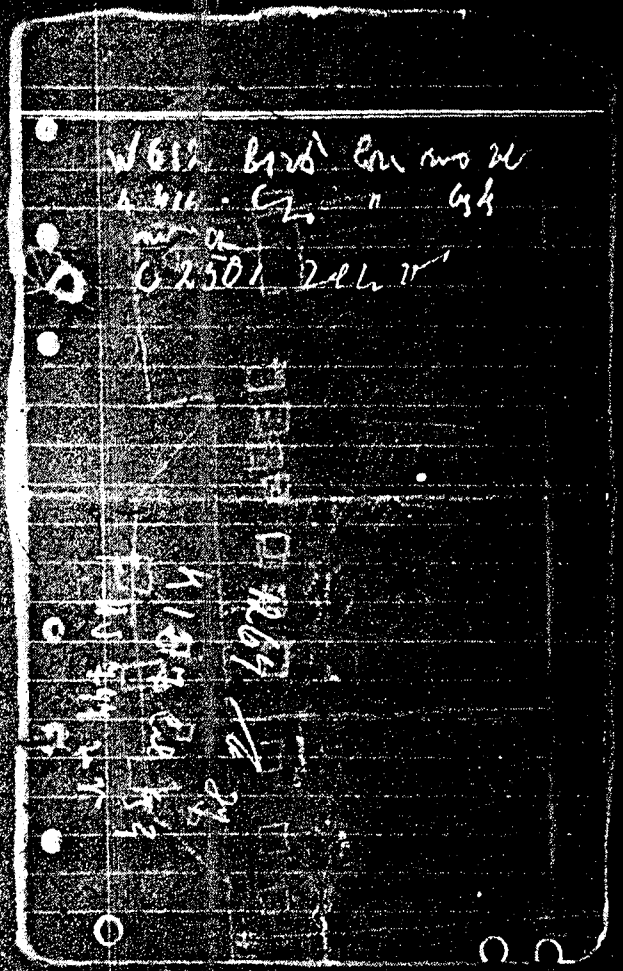

(150)

Document A:

Mr.
Mr.
LINZ/Spelhofen

Dr. ?)
(TN: Shorthand)

Document B: Contains several notations of numbers and shorthand characters.

155

THIS MUST REMAIN T O P D O C U M E N T

DOSSIER NO. ZF 010511WJ
VOL II OF III

As of 17 Oct 78 (Date) all material

included in this file conforms with

DA policies currently in effect.

D Biggs (Signature) 17 Oct 78 (Date Signed)

D. Biggs (Printed Name) 5 (Grade)

MFAction taker
REVIEWED FOR RETENTION CRITERIA
UP AR 381-10
REVIEWER M. McKinney DATE 16 Nov 92

THIS MUST REMAIN T O P D O C U M E N T

REVIEWED FOR RETENTION CRITERIA
UP AR 381-10
REVIEWER [illegible] DATE 5 Dec 9[illegible]

REVIEWED FOR RETENTION CRITERIA
UP AR 381-10
REVIEWER [illegible] DATE [illegible]

MIP
DA Form 315
1 Sep 72
Jun 71

~~TOP SECRET~~
~~SECURITY INFORMATION~~

Regraded SECRET
Authority: CO 66TH CIC
by ALAN F. MacDONALD
Date 1st Lt, Inf. MAR 4 1954

154-285

# PAGES ~~151 - 300~~

LOG Nr.
4-3330-1D

Hq's 66th TSC Log No.
H 6019-1d

CCICF TSC NO
9784

REGRADED UNCLASSIFIED
ON DEC 15 1999
BY USAINSCOM FOI/PA
Auth Para 4-102 DOD 5200.1R

157

FILE: IV 29583
SUBJ: CIS FILES IN URFAHR
AS OF 17 SEP 52
DATE: 10 OCTOBER 1952
COPY 5 TO CENTRAL FILE

~~SECURITY INFORMATION~~

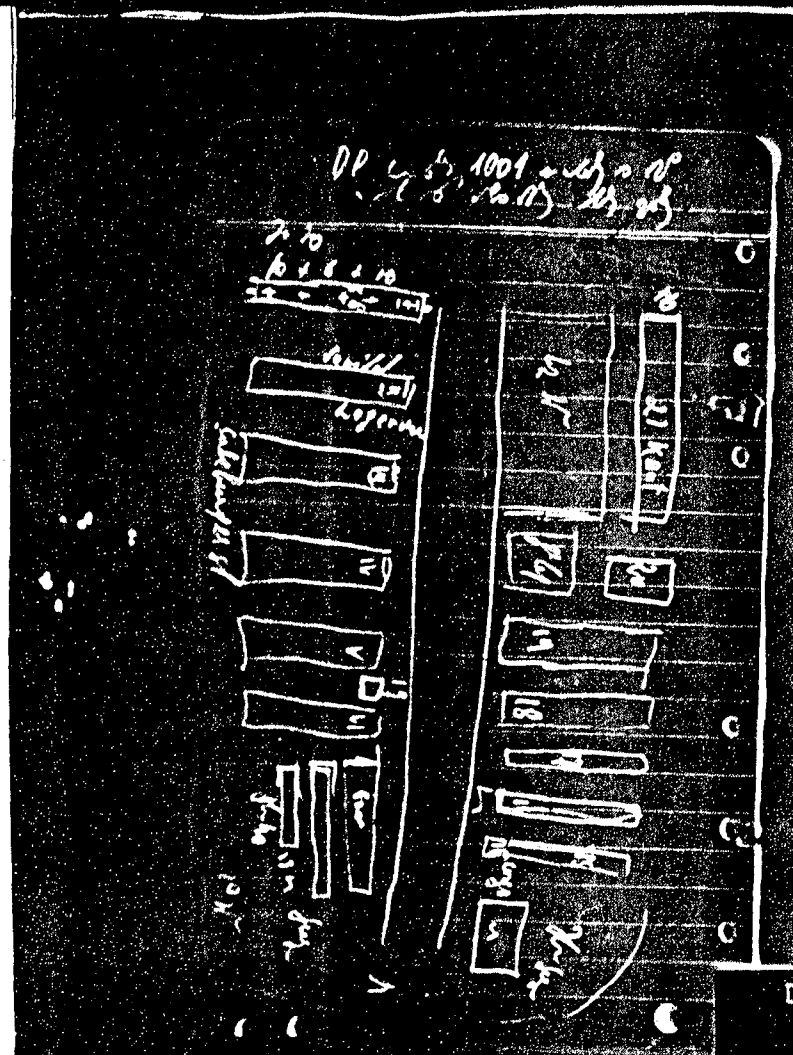

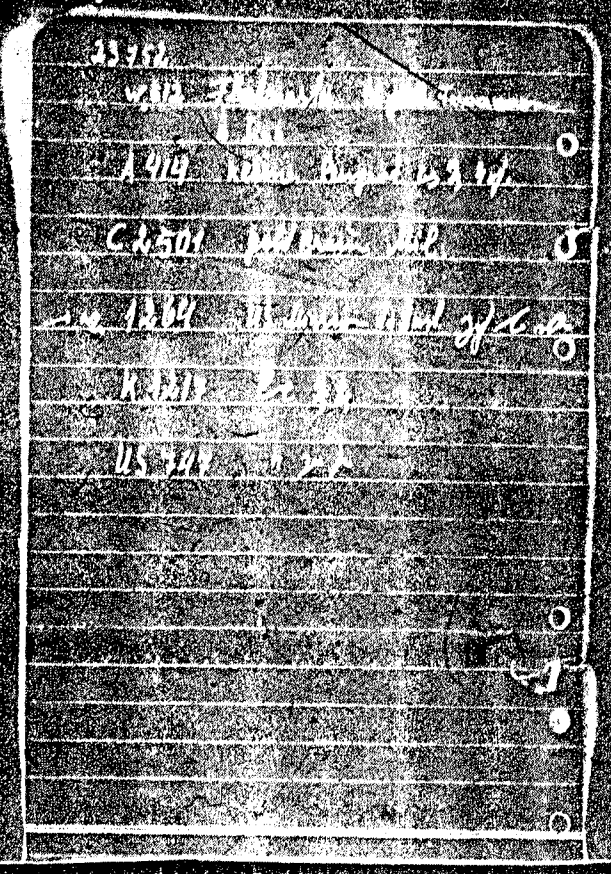

(151)

Document A: Sketch of what appears to be a DP camp. Several notations made in shorthand.

Document B: list of licence numbers

23752

W612 Fleetmaster, yellow ( ? )

A414 small ( ? ) ( ? )

C2501 yellow brown military

1264 U.S. Mission to Austria ( ? )

K 1217 ( ? )

US 747 ( ? )

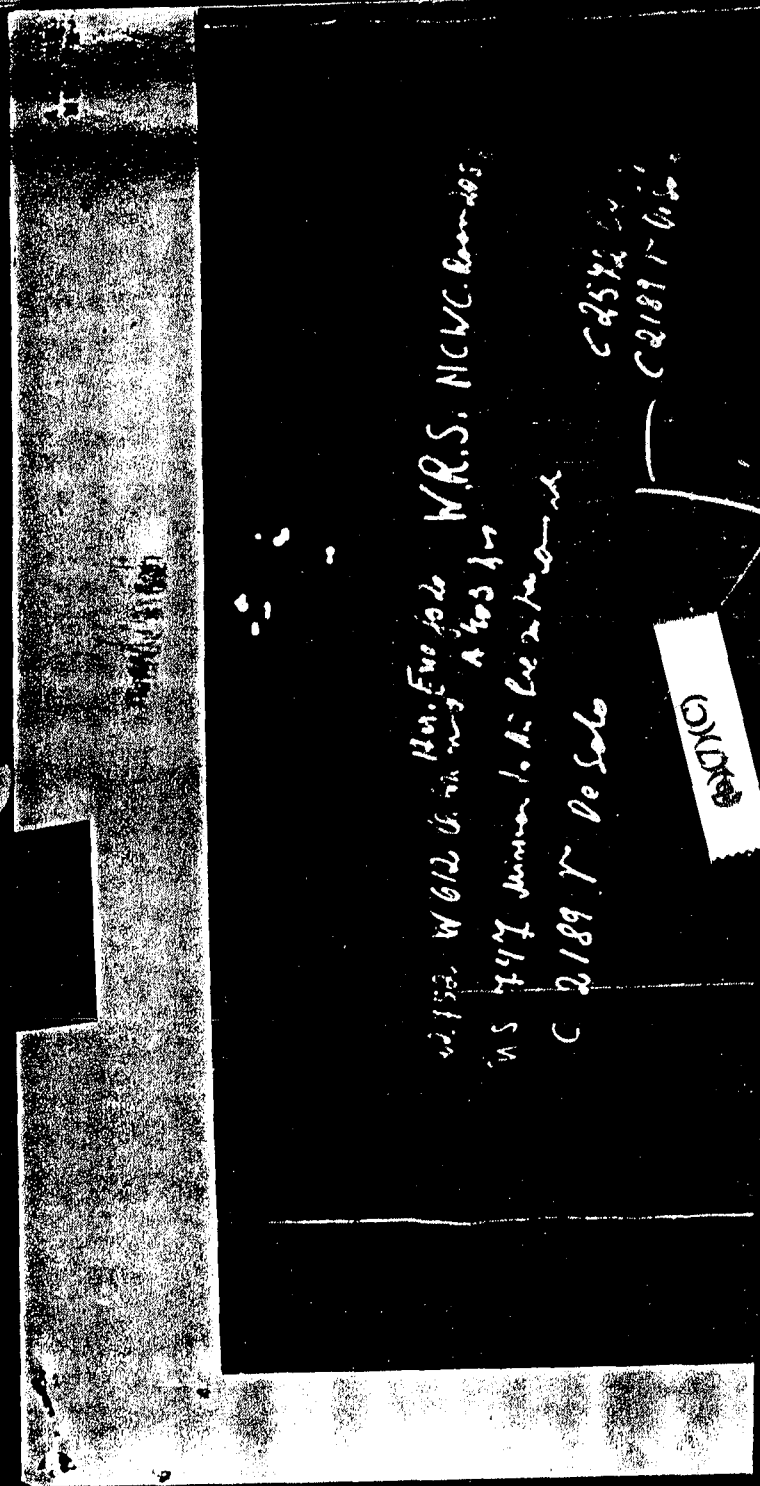

22752 W 612
US 747 Mission
C 2189

(152)

W.R.S. M.C.W.C. Room 208 II

(rest in short hand.)

C 2572
C 2189

(?)

35

Dr.
MP 572

2

159

The building is again occupied by the Americans for the past 2 months, According (illegible) (called for physical inspection, military experience, all Austrian from Wels area.)

22.7 US 747 Mission to Austria, (Ford, light green sedan, radio antenna

C 2189 green De Soto

C 2572 black Ford

W 612 Chevrolet (Station Wagon, 6 passenger)

A 403 Ford, wine colored

W 612 Fleetmaster 6 passenger yellow

A 414 small blue-gray (Make illegible)

C 2501 gold-brown - Officer

1264 US Mission to Austria black Opel Kapitan

K 1217 blue-gray Ford, ½ day in the building (Corinthia)

is his executive - Linz -- Spellerhof

or - Slovak - 55 years old
, from Bratislava

160

(b)(7)(C)

(b)(7)(C)

(b)(7)(C)

nt for Upper Austria

formerly residing

ngle, mechanic,
CSR
nic, formerly

uction technician,

from the CSR she

pe from the CSR
ch 1952
ence, escaped

161

LE

11

DP. Wohnsiedlung lool in der Verwaltung [illegible] o.ö. Landes-[illegible]
Abteilung Umsiedlung, W e l s - Lichtenegg, Schulgasse.

Příchod nových uprchlíků z Československa do výše uvedeného tábora:

6. srpna 1952 z Vídně přes Linec:

nar. v , svobodný, pomocný dělník, bytem v ČSR - Lomnice.

nar. v na svobodný, zemědělník, bytem v ČSR v [illegible]ovicích u Přerova.

nar. v vý, svobodný, strojní zemědělník, bytem v ČSR v Rousínově.

nar. v svobodný, stavební technik, bytem v ČSR Piešťany.

8. srpna 1952 z Vídně přes Linec:

nar. v Před útěkem z ČSR bytem v Plzni.

8. srpna 1952 ze Salzburgu - Parsch:

, nar. v , před útěkem z ČSR bytem tamtéž; uprchl 27. března 1952

nar. v bytem tamtéž; uprchl z ČSR 27. března 1952.

Pramen:
Setřením v táboře lool.

Urfahr, dne 11. srpna 1952.

161

St[redacted] [illegible] – [illegible]

[illegible] – [illegible] [illegible]

[redacted] [illegible] [illegible] [illegible]

[illegible]

Dr [redacted] – [illegible] [illegible]

[illegible] lágru:

11 baráků 1140 osob 140 čechů – kantina

sobota kraje a tancuje

Lágr rozdělen na 2 strany / hlavní

ulice/ 25 m široká a [illegible] baráky

[illegible] [illegible] [illegible]

[illegible]

f) = [illegible] /

g/h/ – kuchyně [illegible] [illegible], [illegible] /

domácí zvířata/

i) políčka s [illegible] a [illegible]

a zelenina/

j/ květiná zahrada/

162

163

wanted to send him to USA and in 6 months to Korea (he did not like that) transferred him to Wels as a (illegible)

Speaks Polish, Russian, Czech, French, English, and German

Description: 171 cm tall, slender build, long face, sun-burned brown face, healthy teeth, blond hair, intelligent

Residence: Wels, Lichteneeg, Upper Austrian Federal Settlement, Salzburgerstrasse-Schulgasse.

| | |
|---|---|
| Camp Commander: | , 46 years of age, Austrian residing in LAMBACH |
| Assistant: | , 33 years of age, Austrian residing in WELS |
| 1st Secretary: | , 28 years of age, Austrian |
| IInd Secretary: | , 26 years of age, DP (?) Rumanian |
| IIIrd Secretary: | , 25-27 years old, DP Rumanian |
| Secretary: | , 48 years old, Austrian |
| Secretary: | , 33 years old, DP |
| Secretary: Miss ... | , 25 years old, DP |

163

BEST COPY AVAILABLE

**Receipt**

**Certify receipt of 800 Schilling for Intelligence material**

**Wels, 23 August 1952**

P o t v r z e n í

Potvrzuji příjem S 800.-- t.j. slovy osmset šilinků za dodaný zpravodajský materiál:

Ve Welsu, dne 23. srpna 1952

164

158

(b)(7)(C)

(159)

7th Aug 52
-- true name

Arrived again in camp 1001 on 4 Aug 52, Was sent by the CIC to LEMBERG, USSR, over FRESBURG, ZAKAPANE, POZENYIL, LEMBERG.
On 8 August drove to SALZBURG. Now lives in WELS 1001, Barracks 15, room 21.

Mr.
175 cm to 180 cm tall, slender, black hair, resides in LINZ, street is unknown at present, office in LINZ, Spallerhof (?).
Co-worker in camp Pörsch must still wait, since my anticipated comrade was not there.

d. 7.8.52

/richtiger Name
Am 4.8.52 in Lager 1001 Wels wieder erschienen, Dahr Von der C.I.C. bis Lemberg U.D.S.S.R. geschickt über Fresburg, Zakopane, Pozenyil, Lemberg.
Am 8.8. nach Salzburg gefahren.
Jetzt Wohnschaf in Wels 1001
Baracke 15/Zimmer 21
Mr. [redacted] Lor
175 cm bis 180 cm gross, schlank
Haare schwarz, Wohnort in Linz
str. bis jetzt unbekannt, Dienststelle
Linz Spallerhof Tel. No

Mr. bis jetzt noch nicht
persönlich gesehen. Tel. No
Linz Spallerhof
Mitarbeiter in Lager Pörsch noch
abwarten, da mein vorgesehener
Kammerad zur Zeit nicht da.

165

BEST COPY AVAILABLE

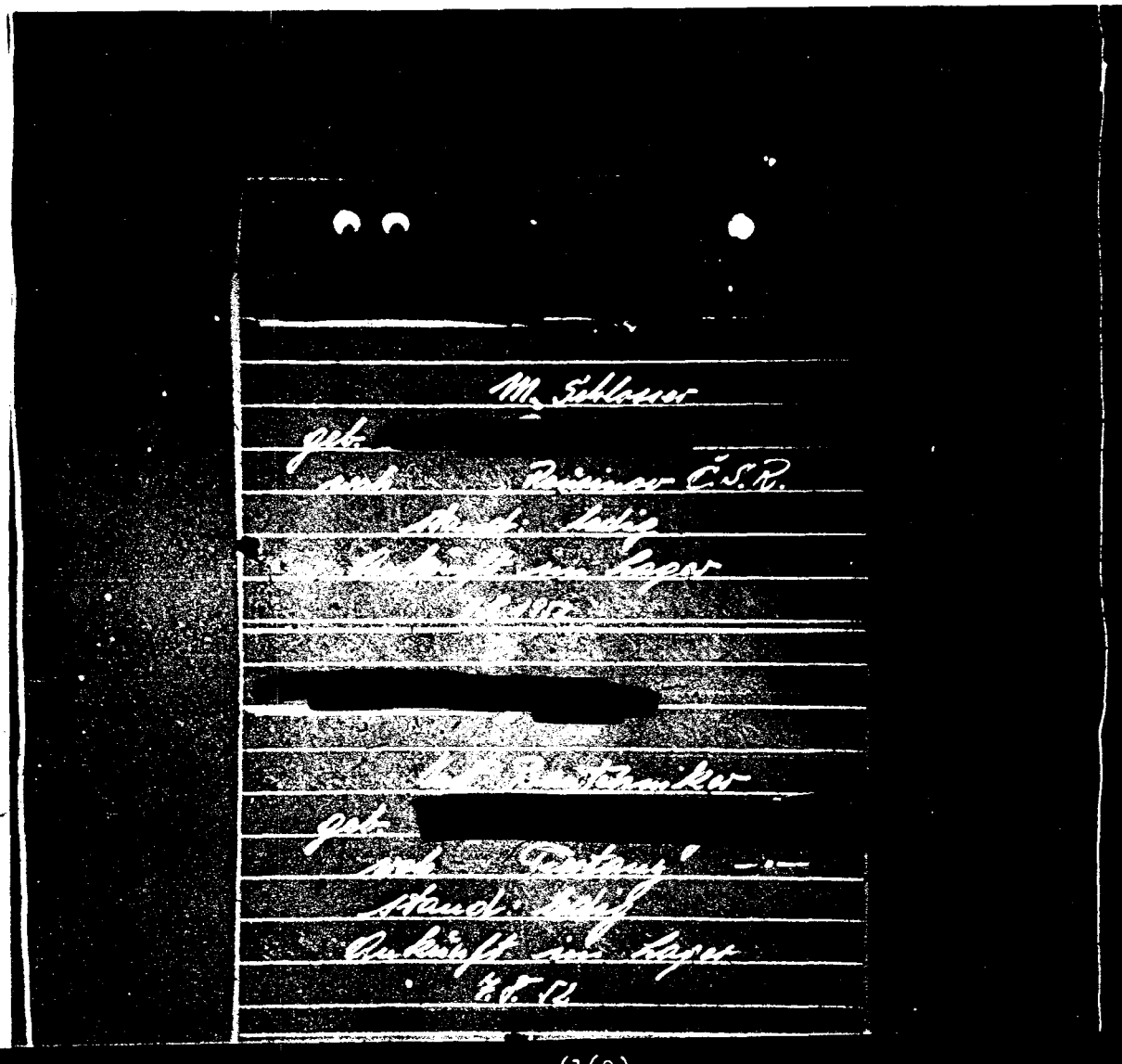

(160)

locksmith
born in
lives in ROUSINOV, CSR
single
arrived in camp 7 Aug 52

---

Engineer construction technician
born in
lives in PIESTANG, CSR
single
arrived in camp 7 Aug 52

---

166

(b)(7)(c)

BEST COPY AVAILABLE

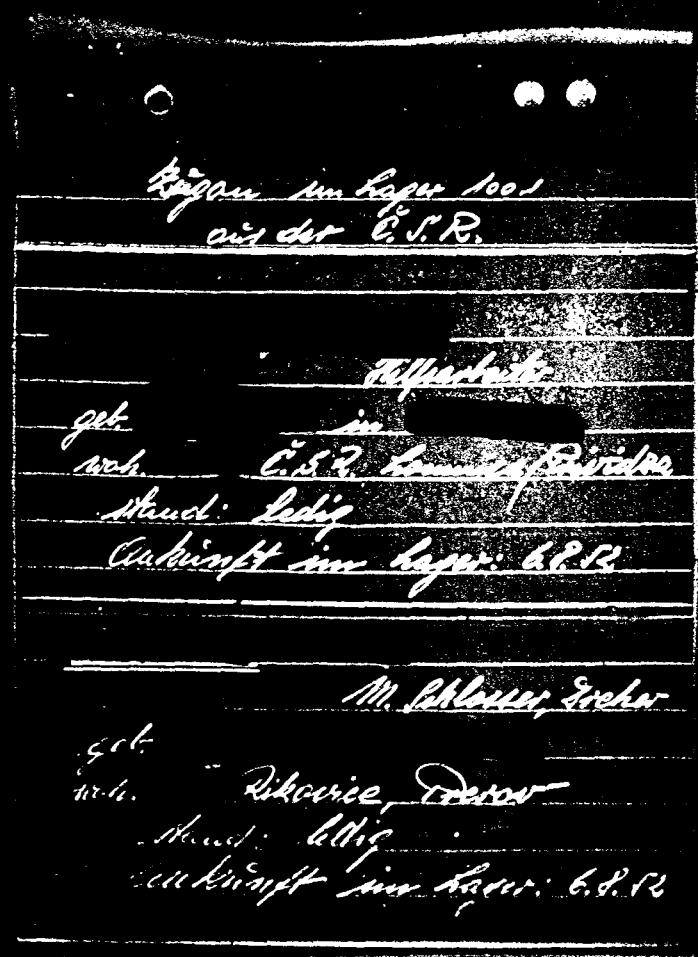

(161)

Additions to Camp 1001 from the CSR

, employee
born in
lives in CSR, LOUMICA/Prividza
single
arrived in camp on 6 Aug 52

---

, locksmith, turner
born in
lives in RIKOVICE, Prerov
single
arrived in camp on 6 Aug 52

167

(b)(7)(C)

BEST COPY AVAILABLE

born . . in
lives in PILSEN, CSR
arrived in Camp on 8 Aug 52 _ _ _ _ _ _ _ _ _ _ _

born
lives in PRAGUE, CSR
arrived in camp, 8 Aug 52
to Austria, 27 Mar 52 _ _ _ _ _ _ _ _ _ _ _

born in
lives in BOSKOVICE, CSR
arrived in camp 8 Aug 52
to Austria, 27 Mar 52
Both (of last two) came from SALZBURG



BEST COPY AVAILABLE

(163)

Address book cover:

TELL
REGISTER

169

BEST COPY AVAILABLE

(164)

(?) A 32-1-58 B. Morxe

Wittelgasse 8

. Spirlgasse (?) 8/III/III/42

18, Weidlweg 17/7

(b)(7)(C)



BEST COPY AVAILABLE

(b)(7)(C)

(165)

2286 B16/13/3.8.23

171

BEST COPY AVAILABLE

(166)

46 years

33 years

28 years

26 years

25-27 years

48 years

32 years

[redacted]

(b)(7)(C)

172

KODAK SAFETY

[redacted]

BEST COPY AVAILABLE

(b)(7)(C) (b)(7)(C)

(167)

On 14 Aug 52, around 1945 hours, a column of 10 2½ ton trucks passed through WELS from the direction of SALZBURG, LINZ. Whether or not these were loaded I cannot say as I was around 600 meters away.

(signed)

---

On 19 Aug 52, 1700 hours, a vehicle of CIC LINZ, No. 5285, 3/4 ton, picked up Miss , born in She was born in America and speaks perfect English, and supposedly works in SALZBURG with the CIC, slender, blond, wears glasses (white rims), small flat ears, wears dark grey striped dress, around 165 cm.

[illegible] 8.52

Kam aus richtung Salzburg Linz, passierend Wels um Uhr 19⁴⁵ eine Kolonne, 10 2½ T. Trags. Ob diese beladen wahren konnte ich nicht feststellen da ich in einer entfernung war von ca. 600 m.

Am 19.8.52 Uhr 17⁰⁰ Halte ein Auto von C.I.C. Linz No 5285 ¾ T. eine Pers. ab

geb.

Die in U.S.A. geborene [illegible] Englisch sprechende [illegible] Schlank, [illegible]

173

BEST COPY AVAILABLE

[redacted]

(b)(7)(C)

Am 15.8.52 weilte ich in Salzburg auf der Suche nach [redacted] nicht entdeckt, soll angeblich auf einer Ami Dienststelle arbeiten?

(168)

On 15 Aug 52, I was in SALZBURG in search of [redacted]. Didn't find him, allegedly working for an American office?

s/

(168)

174

BEST COPY AVAILABLE

(169)

Picked up by the CIC on
13 Aug 52, 0830 hours

nationality unknown

A " CSR

" "

For questioning

Auto No. J-1104 ¾ ton jeep

The information which they had to deliver is not known to me at present, for still in LINZ Spellerhow.

s/

Personal description: Of those working in SALZBURG and LINZ is difficult as I don't know them personally yet.

s/

(169)

In CIC wurden abgeholt
am 13.8.52 Uhr 8.30
Nat. Ung.
-"- C.S.R.
-"- -"-
Zum Verhör
Auto No J-1104 3/4 T. Jeep
Die Aussagen die Sie machen
müssten sind mir Zur Zeit
noch nicht bekannt, da noch
in Linz Spellerhow

Die Personenbeschreibung:
Die in Salzburg und Linz
ätigen Schwer da ich die
noch nicht Pers. kenne

175

BEST COPY AVAILABLE

(b)(7)(C)



As a result of the mission from the 12th of August 1952, the following was established:

Transfer of tank units of the US Army from LINZ to SALZBURG through WELS.

On 18 July 52, about 1400 hours, 10 to 12 tanks traveled near WELS in the direction of SALZBURG. This convey was accompanied by one vehicle that towed a heavy artillery weapon; At the end of this convoy was one jeep with two-way radio equipment, that had 4 men including the driver.

About 30 minutes after the tank convey had gone through WELS, a US Army truck and one US Army 2½ ton truck loaded with boxes went in the direction of SALZBURG-HOERSCHING. The vehicle carried gasoline. One of the vehicles had red flags in the front and rear and one of the vehicles towed a chain. This vehicle carried gasoline.

Na základě dotazu ze dne 12. srpna 1952 zjištěno:

Přesun pancéřových jednotek americké armády v prostoru Linz a.D. Donau - Salzburg přes Wels.

Dne 18. července 1952 projelo v prostoru Wels směrem na Salzburg asi o 14 hodině 10 až 12 pancéřových vozů / Panzer-Späwagen/ Tuto pancéřovou kolonu doprovázel jeden vůz, který táhl jedno kolní dělo.
Tuto pancéřovou kolonu uzavíral 1 jeep s posádkou 4 mužů včetně řidiče, vybavený jiskrovou stanicí.

Asi 30 minut po průjezdu výše uvedené pancéřové kolony Welsem jelo směrem Salzburg - Hörsching 1 nákladní auto americké armády a 1 trak -21/2 t - naložený bednami. Auto vezlo benzin.
Jeden z vozu měl v předu a v zadu červené praporky a jeden z vozu táhl za sebou řetěz. Tento vůz byl naložen benzínem.

Šetření provedl:
Hartwig

Poznámka:
Hartwig provedl šestření, aniž by znal obsah dotazu. Lze vzít za prokázané, že kolona pancéřů /40/, která měla projeti v prostoru Wels o 16 hodině se buď Welsu vyhla nebo se jedná o zprávu nekonkrétní. Možnost objetí Welsu se téměř vylučuje, protože v tomto

176

Investigation conducted by:

Remarks: made the investigation without knowing the content of the letter. It must be assumed that the convoy reportedly going through WELS, (40 tanks) at 1600 must have turned off in WELS, or it was a false report. It is not possible to by-pass WELS, because there are no roads and besides the population would know about it.
URFAHR, 20 August 52



BEST COPY AVAILABLE

(b)(7)(C)

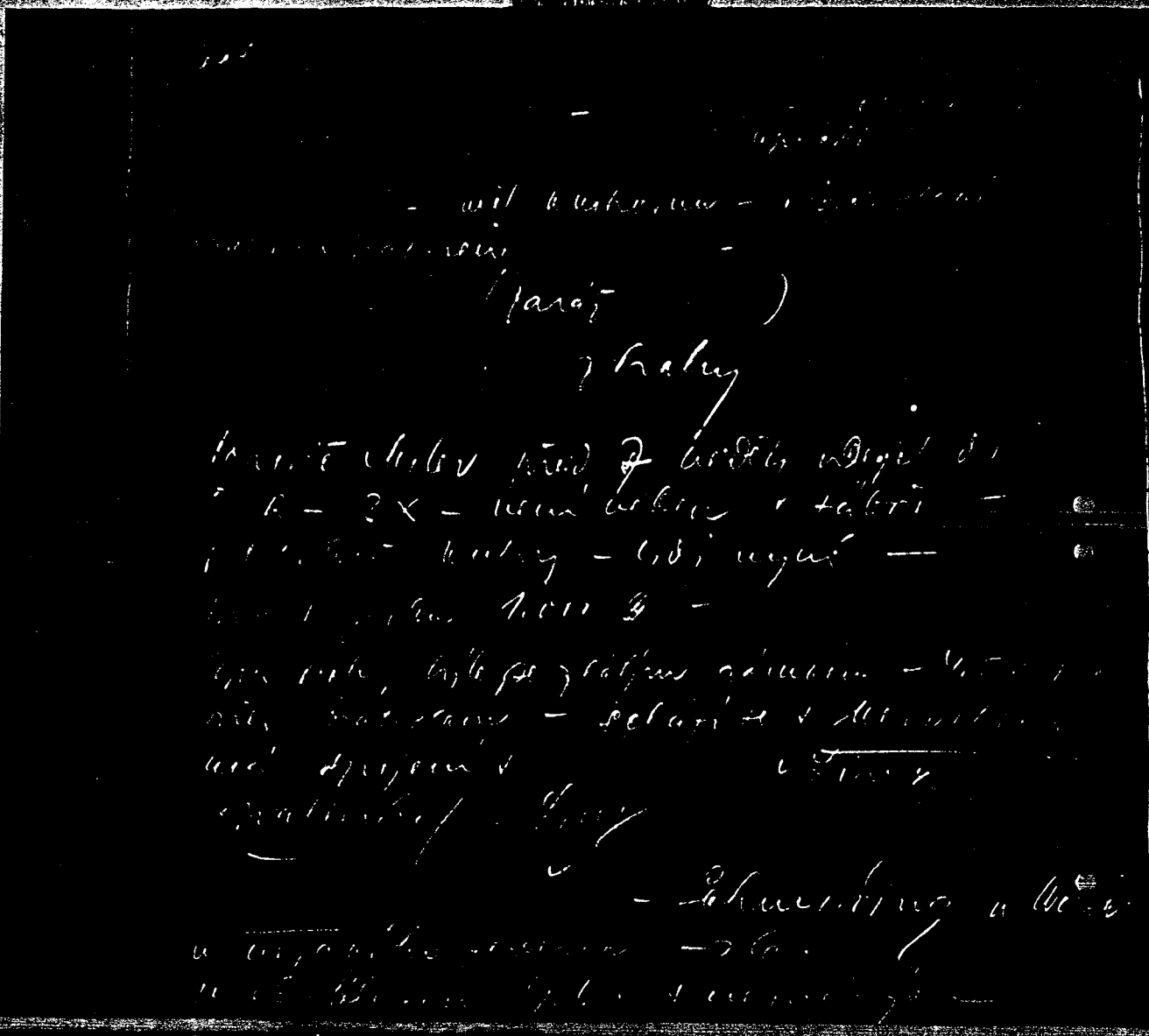

177

(173)

- Jachymov (escaped)
, used to have a library in BRATISLAVA, paper business,
(TN: or ( priest from the CSR)
from PRAGUE
, left for CSR 7 weeks ago-three times--not registered in camp, last time with luggage, people don't know his whereabouts, received 1000 Shilling for one trip. Description (TN: illegible) across BRATISLAVA, is in contact with MUNICH (?), has contact with in LINZ. Spallerhof, LINZ.
SCHMIEDIG near WELS, at some farm, departed 9 June, whereabouts unknown.

(173)

(b)(7)(C)

BEST COPY AVAILABLE

(174)

45- Jewish DP's
6-7 came to the camp

The camp is guarded at night by 2 Policeman

No. 15 under C door 5
1 October 1907 is in charge of camp European Corporation
"Vereinigtes Europa" (illegible) goes to SALZBURG 2 or 3 times weekly
Dr. collaborators in SALZBURG

[redacted]

[redacted]

[redacted]

178

Military history officer and , - from
military history officer. has a typewriter, interrogates
Czechs, enters everything into the note book that he keeps in room C
official.
or , 16 years Police Officer, from the Bratislava area,
escaped, dangerous.
(174)

©)(7)(C)

BEST COPY AVAILABLE

(175)
Miss - 25 years
Dr.
(rest in shorthand)
(175)

179

(b)(7)(C)

KODAK
SAFETY

(b)(7)(C)

BEST COPY AVAILABLE

(176)

The jeep at 2300 hours was J 1104 and the jeep at 0045 was J 1104. The second one I could get. (signed)

On 20 August 1952, at 1300 hours, the criminal police official, Mr. WELS Police, came to me and asked about Mr. _____ and showed me a copy of the warrant of arrest which empowered the police or the CIC.

On 21 August 1952, at 2400 hours, MR. woke me and asked me again concerning MR. _____. If is a co-worker of ours, then please let me know immediatly so I can warn him. (signed )

(176)

- [illegible] Minuten. Um Uhr 23⁰⁰ [illegible] Jeep [illegible] um 0⁴⁵ Jeep [illegible] den Zeiten konnte ich nicht endziehen.

Am 20.8.52 Uhr 13⁰⁰ kam Kriminalbeamte Herr / Pol. Wels / zu mir und frug mich nach Herrn _____ und zeigte mir zugleich die Daktilo=skopien, befehl verhaften durch Pol. oder [illegible]

Am 21.8.52 Uhr 0⁰⁰ weckte mich Herr _____ und frug mich wiederrum nach Herrn _____ Wen! Herr _____ ein mitarbeiter von uns ist! dan bitte mir sofort mitteilen das ich Ihn warnen kan!?

180

(b)(7)(C)

(b)(7)(C)

BEST COPY AVAILABLE

(b)(7)(C)

Three lottery with name " (178) (178) on each.

181

Zu Ihrer Bequemlichkeit

[illegible] wir Ihnen über Auftrag wöchentlich unsere TEILNAHMESCHEINE durch die Post

INS HAUS!

22 Wettbewerbe zu je 5 Teilnahmescheinen kosten S 10—

Anmeldung: Wien I, Rosenhursenstraße 3, Tel. R 23 5 80

Die Teilnahme an den Totobewerben ist allein die 2. Sportoto-Verordnung in der Fassung der 1. Novelle zur 2. Sportoto-Verordnung maßgebend.

Von den gesamten Einsätzen werden nach Abzug der 1½%igen Einsatzgebühr 50% als Bruttogewinnsumme ausgeschüttet.

Die Gewinnberechtigung sowie die Fristen zur Geltendmachung von Gewinnansprüchen (Reklamationsfristen) sind in der offiziellen Gewinnliste, die in jeder Annahmestelle aufliegt, zu ersehen.

Gewinnansprüche (Reklamationen), die nicht unter Benützung der vorgeschriebenen Vordrucke geltend gemacht werden oder verspätet eintreffen oder die notwendigen Angaben nicht enthalten, können gemäß §§ 16, 17 und 18 der 2. Sportoto-Verordnung in der Fassung der 1. Novelle zur 2. Sportoto-Verordnung nicht berücksichtigt werden.

Dienststelle für Staatsbetriebe
Abteilung SPORTTOTO
Wien-Postsparkassenamt

1.034.411

BEST COPY AVAILABLE

(b)(7)(C)

(180)

-mother-born on

-son-born on

"Restaurant zum Stadt Bremen" other dates by Sunday (180)

(b)(7)(C)

182

KODAK SAFETY

(b)(7)(C)

BEST COPY AVAILABLE

(b)(7)(C)

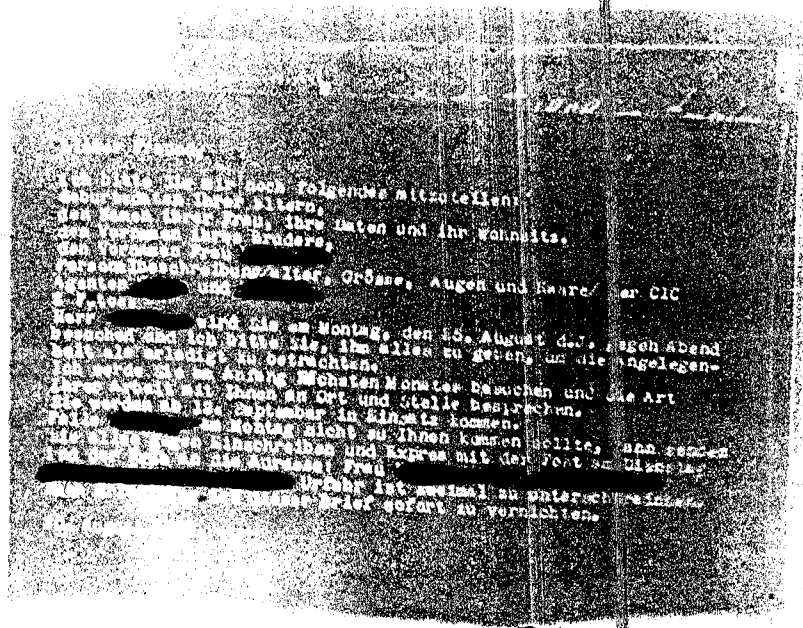

183

(182)

Dear Friend,
Please, furnish me with the following:
Date of birth of your parents; the name of your wife, her birthday, and residence,
The first name of your brother
The first name of Mrs.
Description/age, height, eyes and hair, of the CIC agents and
2 photographs
Mr. will on Monday, the 25 of August (this year) visit you, and I ask you please to give him everything in order that the matter may be considered finished.
I will visit you at the beginning of next month and discuss the nature of your work at that place.
You will be given your share beginning 12 September.
In case should not come to you on Monday, send everything by registered letter and express mail on Tuesday very early to the address: Frau underline URFAHR twice. After accomplishment this letter should be destroyed immediatly.
20 August 1952 (182)

(b)(7)(C)

BEST COPY AVAILABLE

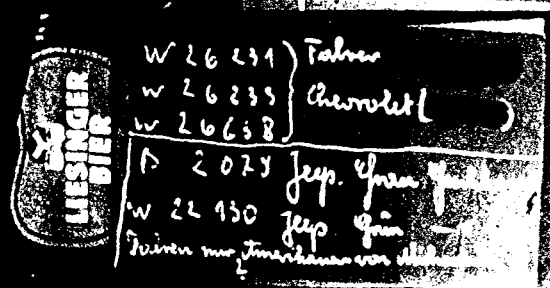


(183)

W 26231) Driver (TN:Significance unknown)
W 26235) Chevrolet ( ) (?) (
W 26638)

B 2079 Jeep grey enclosed
W 22130 Jeep green enclosed

Driven only by Americans from Michaelstrasse 11

(183)

184

(b)(7)(C)

BEST COPY AVAILABLE

(184)

Czech Cavitas

Lived at camp Lexenfeld
(TN: % Lexenfeld , SALZBURG

teacher of religion ,Sg, Gaswerkgasse 22/T
at Frau (?)
Fila , II Kreis

Description:

28 years old, approximately 168 cm tall, Jewish countenance, 6x glasses, 52 without frames, black hair, high forehead, long face, dark eyes, Jewish type nose, light dimples, measle scars, pale mouth, elegant dress; does business with of Roumania. Languages; German, English, Roumanian.

(184)

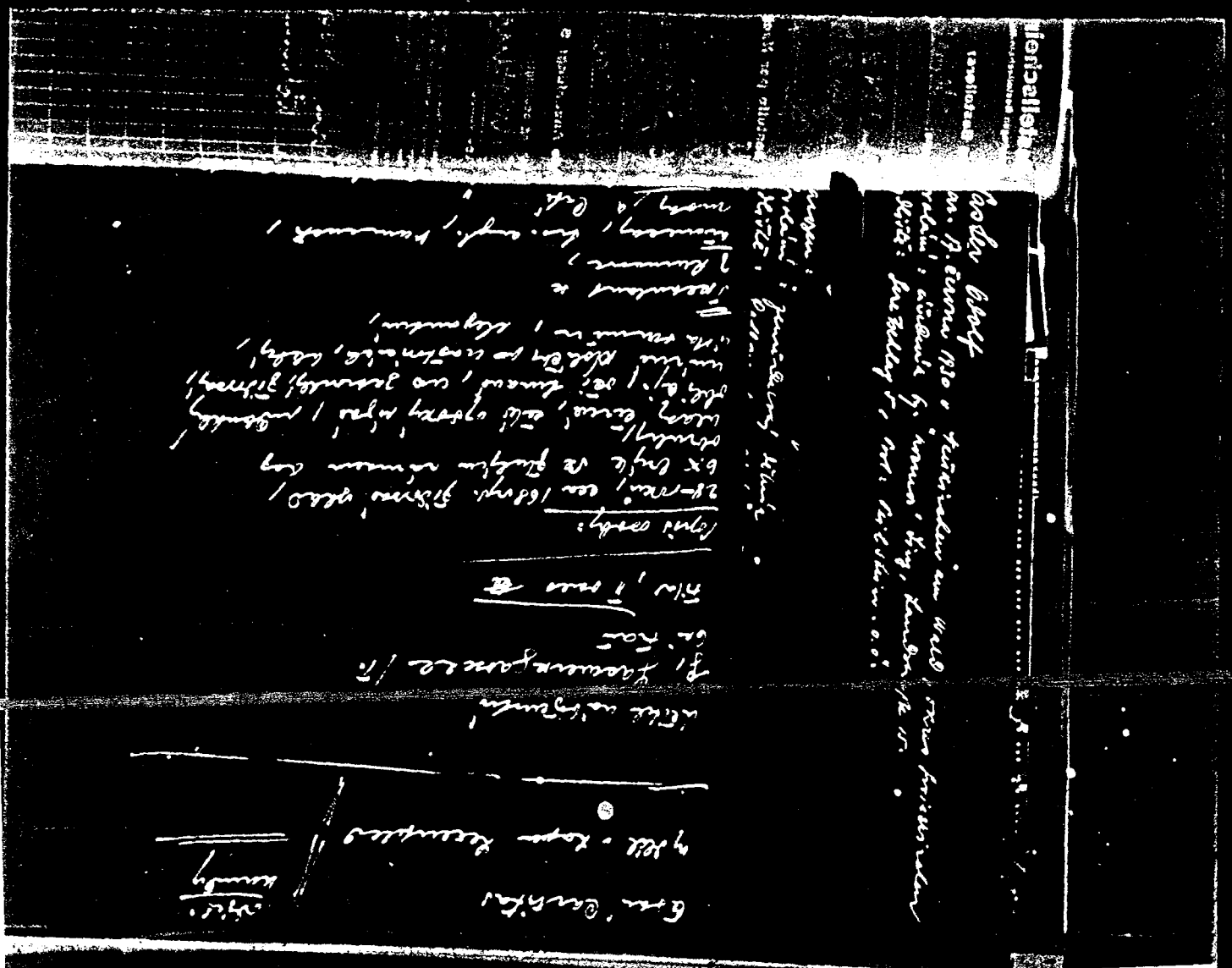



(b)(7)(C)

FORAR

12

BEST COPY AVAILABLE

POLICE QUESTIONAIRE: (185)

Political employee, born in
citizen, Married, Roman Catholic, residing
Wife: , Nee , in
VIENNA, Austrian citizen, Roman Catholic, married.
(185)

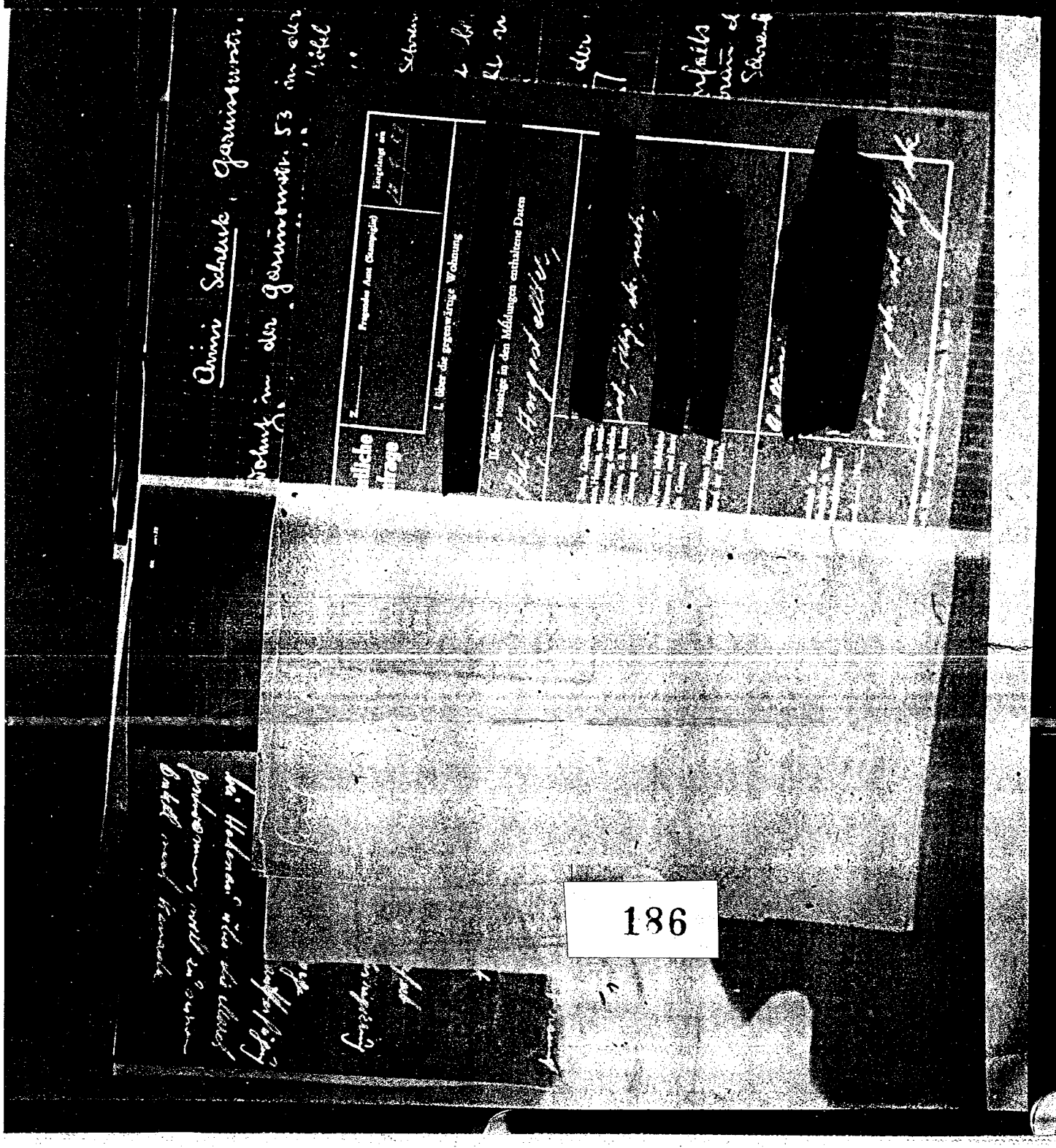

186

(b)(6)

BEST COPY AVAILABLE

(186)

Born in
firm Kosmos, Occupation: Office worker, Kreis Teukirchen
Address: LINZ, Landstrasse 15.
(?)

Born in
Occupation: Farm worker
Address:

(b)(7)(C)

187

(b)(7)(C)

BEST COPY AVAILABLE

(167)

(name incomplete)
will take him to the Gasthaus where he
will wait. will take him.

will bring him to the Gasthaus.
One hour walk to JILBACH from bus.
(ill.)

(laundry - blanket from home.)

(A/N: The above names have appeared
already on another translation where
they are complete.

(187)

(b)(7)(C)

188

4

BEST COPY AVAILABLE

(188)

23-26

Vehicle numbers:

W 12476 Sedan belonging to an American

C
J 741 MP USFA Hq 44

S 101 Agent 175 cm tall, wide shoulders, brown (?) (TN: rest illegible)

S 105 green Sedan 5 times during morning hours

S 148 green Sedan
S 118 uniformed driver

garden about 80 meters long

In the garden were laborers who were cutting grass and speaking English among themselves.

0800 - 0815 (TN: illegible)
1600 hours

19 (?) Consul (?)

Austrian Policemen

(TN: Looks like a surveillance report.)

189

(b)(7)(C)

189

BEST COPY AVAILABLE

(189)

VIENNA 23 June 52

USA Forces in Austria

FA HQ 44

HQ 156

HQ 158

(TN: Rest of document is illegible and in shorthand.)



BEST COPY AVAILABLE

(190)

191

Document A
(TN: Left hand document is a sketch with short hand notes.)

Document B

Main CIC Office is at 19 Foetzleinsdorf No. 15
main entrance Starkfriedgasse

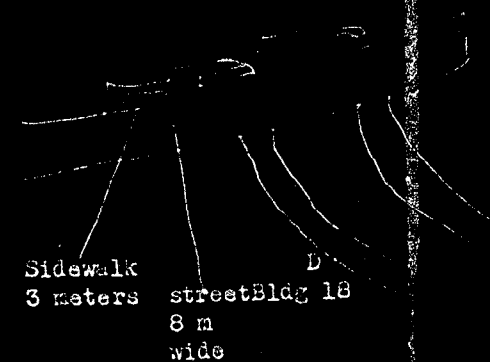


Jeep C 3115 goes there.

USA Forces in Austria

Building No. 18 is a three story villa, A 3 ton truck comes there with vegetables.

leads to Starkfriedgasse

BEST COPY AVAILABLE

9-15

The fron wall starts where the garden begins and runs to the main entrance

12

4 m

$2\frac{1}{2}$ m high

5 meter entrance gate with an arch. It is about 50 meters from the gate to the parking area.

(TN: Rest is illegible, but explains that in the area between Starkfriedgasse and Poetzleinsdorfstr. 36-40 are two entrances.)

192

BEST COPY AVAILABLE

(b)(7)(C)

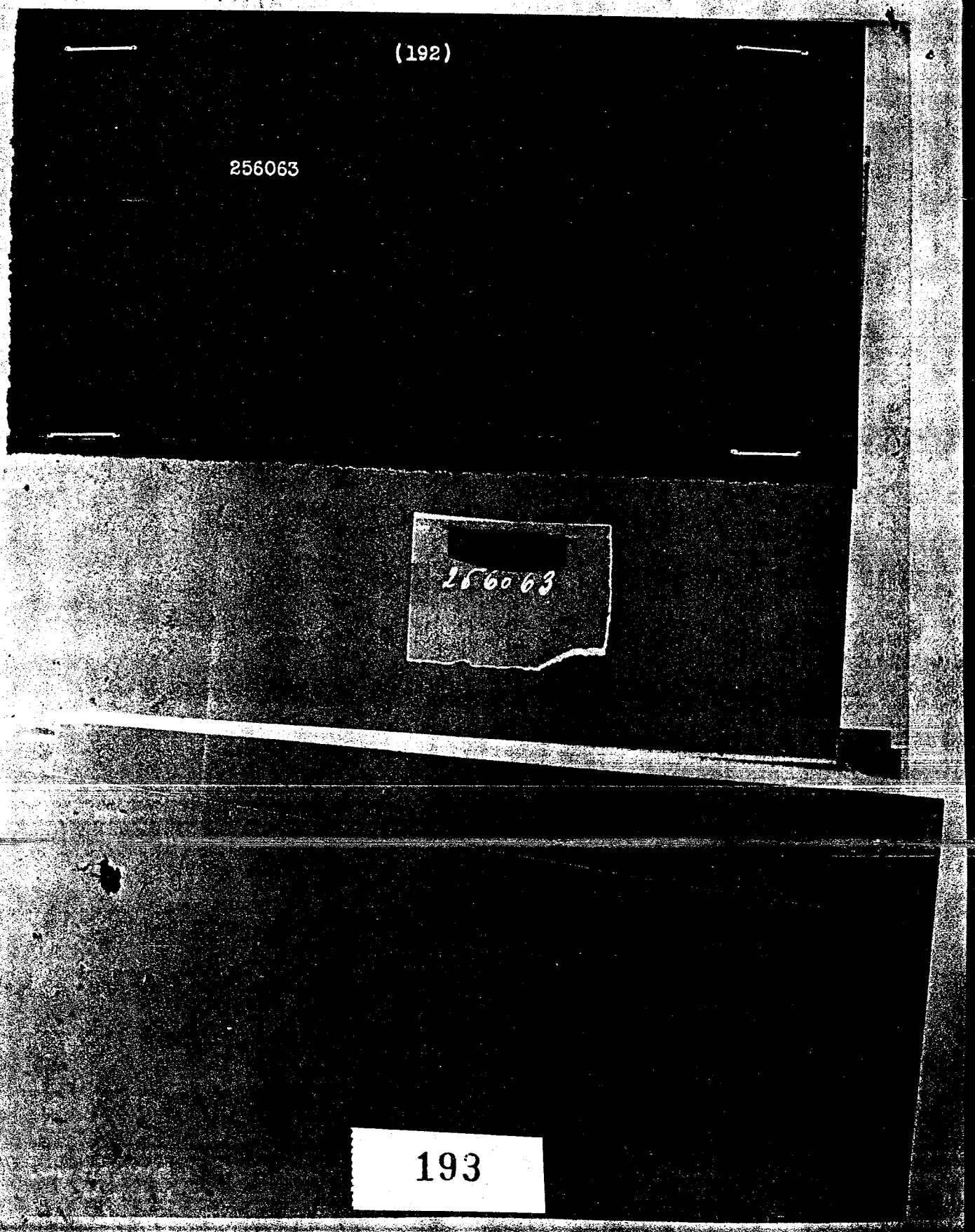


BEST COPY AVAILABLE

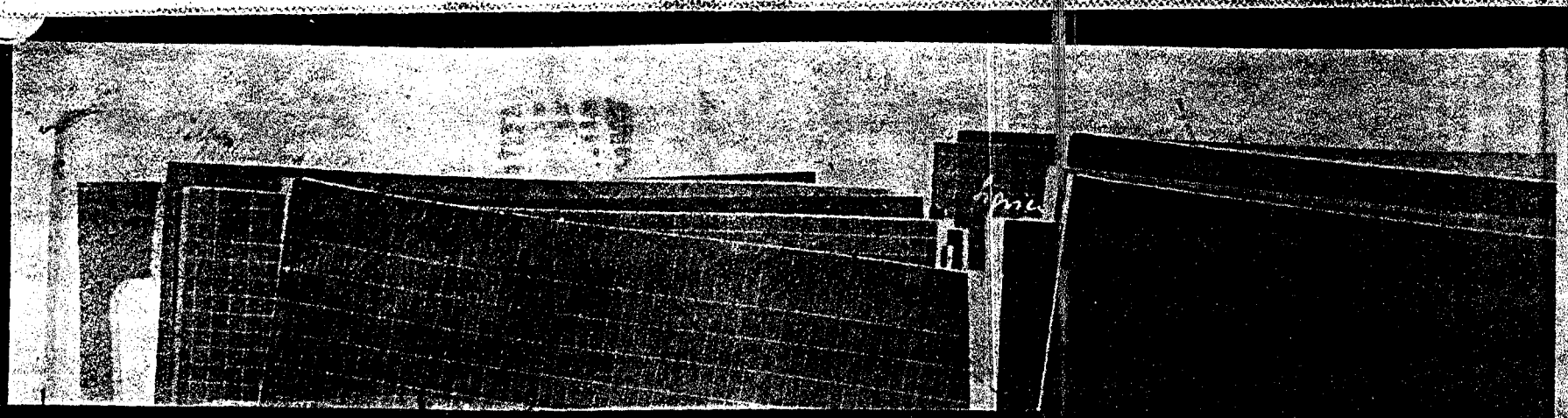

(194)

Kirchenhilfswerk "Marienland"

"Church Welfare Work Marienland"

194

BEST COPY AVAILABLE

Addressor:

(200)

196

BEST COPY AVAILABLE

(b)(7)(C)

Document B (201)

Description of Document: Police Questionaire in name of

Salesman

Born: in , of Austrian Citizenship

Roman Catholic, married

Parents: and .

Radioman

E 24.

(201)

Document A

Parents: and ,

II. über sonstige in den Meldungen enthaltene Daten

Stand, Geburtstag, ...tsort, Heimat, sonsti... Ermittlung dienliche ...spunkte, z. B. letzte Wohnung usw.

...: Frauen: Mädchen-Vorname und Beruf des Gatten;

...gendlichen: Namen Beruf der Eltern.

Auskunft der ...direktion in Wien ...treimeldungsamt

...../..... 194...

Auskunft der ...direktion in Wien ...treimeldungsamt

...../..... 194...

Vitek, 6. 4. 26 ...

197

BEST COPY AVAILABLE

CIC Building seen from the rear.

(TN: CIC SALZBERG)

(202)

198

BEST COPY AVAILABLE

...un Tuerken", questioning of the
...r-Mendel-Strasse.

...owing was established:

...rol is named: US Refugee Control
...ssdorferstrasse 14, in the US Sector

...entioned address. This former
...w is covered with a large American
...ith paper. The door is also covered
...In the window on the right is a
...r unknown language. The Czech sign

...from 4 to 5 August 1952 inclusive.

...5. J-1849, driven by a civilian,
...ce. Three other persons besides
... was a Czech. addressed
... was strictly forbidden to talk
...n the office about one hour, and
...nger-Guertel, in other words in

...t of the office, except during

199

(b)(7)(C)

(b)(7)(C)

(204)

It would be possible to photograph the airplanes and Motor Pool.

200

BEST COPY AVAILABLE

BEST COPY AVAILABLE

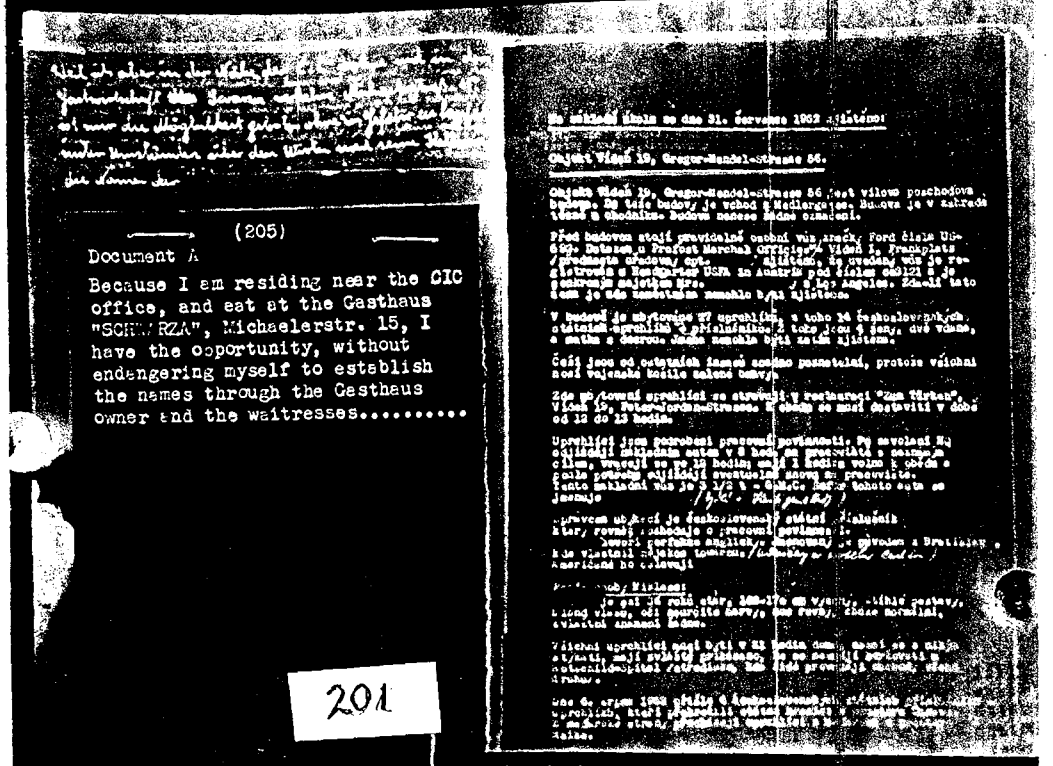

(205)

Document A

Because I am residing near the CIC office, and eat at the Gasthaus "SCHWARZA", Michaelerstr. 15, I have the opportunity, without endangering myself to establish the names through the Gasthaus owner and the waitresses.....

201

(205)

Document B

Based on the mission assigned on 31 July 1952 the following was established:

SUBJECT: Vienna 19, Gregor-Mendelstrasse 56.

SUBJECT, Vienna 19, Gregor-Mendelstrasse 56 is a villa type building. The entrance into this building is from Mendlergasse. The building is in the garden close to the sidewalk. A Ford Sedan US License No: 693 is parked in front of this building regularly. An inquiry at the Provost Marshal's Office, Vienna I, Frankplatz (Commanding Officer: Capt. , revealed that the vehicle is registered with Hqs. USFA in Austria under No: 003121 and is the private property of Mrs. from Los Angeles. It could not be established whether this woman is employed there.

27 refugees are billeted in this building, among them 14 Czechoslovakian refugee-citizens. Among them are 4 women, 2 are married, and one mother with her daughter. The names could not be established so far.

The Czech can readily be recognized from the group because they are wearing green military shirts.

The refugees billeted there are eating at the Restaurant "Zum Tuerken", Vienna 19, Peter-Jordanstrasse. They have to arrive for dinner between 1200-1300 hours.

The refugees are subject to work. After receiving a call from Hqs. they depart by truck at 0800 hours to their place of work, destination unknown, and return at 1900 hours. They then have one hour off for dinner. After dinner they depart again if needed. The truck is a 3½ ton G.M.C. The driver of this truck is residing in Heiligenstadt.

In charge of the billeting is , a Czech, who also decides who is to work. speaks fluent English. He came from Bratislava, where he owned some kind of factory. (illegible) The Americans address him as " ".

Description of MIKLAS:

is about 36 years of age, 168-170 cm tall, slender build, blond, eyes: color unknown, straight nose, normal walk, no special features.

All refugees have to be at home by 2100 hours, are not permitted to contact anyone, have special instructions not to loiter in the vicinity of the Rotschild-Hospital where the Jews are doing business of all sorts.

On 6 August 1952, 6 Czech citizens arrived, who crossed the border in the Cunovo district. The refugees from Hungary are crossing in the Raika sector.

Sit vyzvedne sluzby tvorene od roku 1948 na rakouskem statnim uzemi, zamerene proti Ceskoslovenske republice, organisovane byvalym ministrem zahranicnich veci

Byvaly ministr zahranicnich veci dr. organisoval od roku 1948 zpravodajskou sit na rakouskem statnim uzemi s cinnosti namirenou proti Ceskoslovenske republice a jejimu demokratickemu zrizeni.

Oddeleni stranicke kontroly Ustredniho vyboru "Kommunistische Partei Ostereichs" ve Vidni 9, Wasagasse 10 zjistilo, ze spolupracovnici teto skupiny byli rekrutovani z rad prislusniku komunisticke strany. narazil na tuto sit v roce 1948, kdyz jeden z prislusniku rakouske komunisticke strany se na neho obratil s prosbou, aby se vyjadril k cinnosti teto skupiny. Tohoto clena strany se snazila skupina ziskati za sveho spolupracovnika. se vyjadril, ze v teto dobe nemel nikdo podezreni, ze by dr. , ktery byl pokladan za silneho muze strany, [illegible] organisovat nejakou akci proti statu, v jehoz vlade mel jedno z nejduleziteji ch ministerskych kresel.

Napadne bylo, ze jeden s prislusniku skupiny mluvil nemecky s anglickym prizvukem. Je duvodne podezreni, ze se jednalo o agenta CIC, se kterou tato skupina musela spolupracovati.

Cast skupiny tvorili videnstí cesi, z casti prislusnici komunisticke strany, kteri vlastne ani netusili o jakou cinnost se jedna, protoze agenti skupiny prohlasovali, ze se jedna o duleziitou vec ve vyvoji socialismu.

Asi pred 3 az 4 tydny bylo zjisteno, ze skupina jeste existuje. Konkretnejsi udaje nemohly byti zatim zjisteny.

Pramen:
rozmluvou s , clena Ustredniho sekretariatu "Kommunistische Partei Ostereichs" Vidan 9, Wasagasse 10.

Vilen, dne 4. srpna 1952.

202

Intelligence network, established in 1948 in Austria territory, aimed against the CSR, organized by , former Minister of Foreign Affairs in the CSR.

---

Dr. , former Minister of Foreign Affairs organized in 1948 an Intelligence network in Austria, which was aimed against Czechoslovakia and their democratic constitution.

The department of the party control of the Central Committee of the Communist Party, Austria, Vienna 9, Wasagasse 10 ascertained that collaborators of this group were recruited from among members of the Communist party. , found out about this group in 1948, when he was approached by a member of the Austrian Communist party, who asked him about his opinion about this group. The group at the time attempted to recruit this man for their group. expressed no fears at the time that Dr. , who was considered one of the strong men in the party, and who held one of the most important positions in the Ministry, would attempt to organize any actions against the state.

It is interesting that one member of this group spoke German with an English accent. It is reason to suspect that this is a CIC Agent, with whom this group had to work together.

Part of this group consisted of Vienna Czechs, others were members of the Communist party, who had not the slightest idea of the true purposes, because agents of this group maintained that this was a very important thing in connection with development of socialism.

About 3 or 4 weeks ago it was ascertained that their group still exists. Nothing concrete could be ascertained so far.

SOURCES:
, during conversation with , member of the Central Committee of the "Communist Party, Austria", Vienna 9, Wasagasse 10.

Vienna, 4 August 1952

BEST COPY AVAILABLE

BEST COPY AVAILABLE

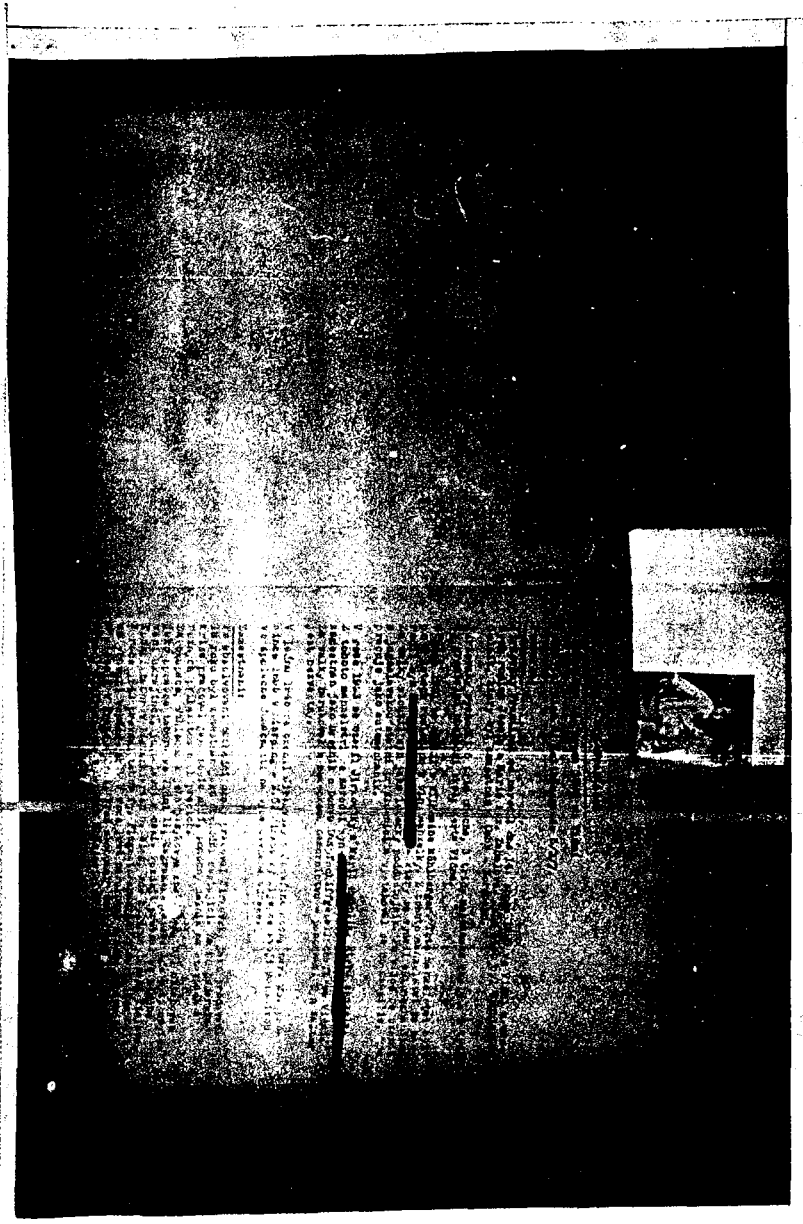



Proposal to acquire cooperation (Vetting)

JIRKOVSKY, Frantisek

Born: 14 August 1895 in VIENNA
Residence: VIENNA 3, Matthaeusgasse 5/3/7.

Accreditation:
JIRKOVSKY, Frantisek was born 14 Sept 1895 in VIENNA of Czech parents, Josef and Marie, nee ZABALA. His father was a cabinet maker employed by OeBB-Nordbahn.

JIRKOVSKY completed 5 years of elementary school, 3 years of high school and 3 years of business school in VIENNA.

In 1921 he married Wilhemina MUEHLBERGER. This marriage was dissolved in two years through fault of his wife. The marriage produced a son, [redacted] who studied as an auto mechanic. During the war the son served as a flight non-commissioned officer. After the war he married a Jugoslavian citizen and moved to Brazil where he works as an auto mechanic.

In 1923 JIRKOVSKY married Marii HUMPLIK who died. This marriage produced a son, [redacted] born [redacted], employed by the Danube Steamship Company in VIENNA. During the war, he served in the German navy (submarine).

In January 1940, JIRKOVSKY married Josefine BOCK, born 23 Dec 1895 in Sierding- H.O. JIRKOVSKY lives with his wife at the above address.

Employment:
Upon completion of business school, JIRKOVSKY worked as a salesman. For 18 years he was employed as a travelling salesman. During the economic crisis (depression) he worked as a coal carrier, labor helper on construction and various miscellanious jobs.

During the occupation, because of his linguistic ability, he was set up as camp administrator in VIENNA II, Wagramerstrasse where there were Ukrainians, Jugoslavians and Czechs. Later he also took over the same function in the camp in Biebenhierten near VIENNA where there were Italian occupants. In 1943 he took over the firm Flugmotorwerke Ostmark occupied mostly by Czechs. In 1944, he entered the German Army and served in PRAGUE and BRNO. Before the end of the war he deserted the German Army and hid himself in Cesky Budejovice at the home of the family SNAIDER (SCHNEIDER), Gymnasialni 10/2.

203

BEST COPY AVAILABLE

(b)(7)(C)

Po ukonceni valky byl prijat do [illegible] - obchodni oddeleni [illegible] okupacni mocnosti, kde pracoval v Zentralbüro jako spra[illegible] skladu a pozdeji jako urednik v [illegible] oddeleni. V dusledku po[illegible] sonalnich zmen byl propusten.
Pote byl prijat do sluzeb fy. [illegible] Speditionskontor "Juschmaschtrans", Wien 4, [illegible].
S touto firmou mel soudni pri [illegible] soudu, kterou v[illegible] byl vsak propusten. Od teto doby dostava podporu pro nezamestna[illegible] od pracovniho uradu - Viden 16, Thaliastrasse 44 ve vysi 124 S tydne. Jirkovsky pracuje prilezitostne jako cestujici pro "Klub Alten Wiener", Wien 8, Josefstädterstrasse 6o jako cestujici.
Jeho manzelka pracuje jako posluhovacka po cely den.

Tresty:
V roce 1915 byl Jirkovsky odsouzen polnim soudem rakouske armady k 8 rokum tezkeho zalare pro padelani podpisu na dovolence a zbehnuti z fronty.
Mimo toho byl odsouzen trestnim soudem ve Vidni dvaktrate na dva mesice vezeni a trikrate k ctrnacti dnum vezeni. Za valky byl odsouzen k 8 dnum vezeni.

Stranicka prislusnost:
Jirkovsky je prislusnikem rakouske socialisticke strany od roku 1915. Za okupace byl veden jako stranicky cekatel NSDAP. K teto strane se prihlasil z duvodu, aby byl jmenovan spravcem tabora.
Po valce zustal clenem socialisticke strany.
Jirkovsky je levy socialista a ve strane zustal z tradice. Jinak ke komunistickemu zrizeni se stavi pozitivne.

Financni situace:
Financni situace Jirkovskeho je neutesena. Manzelce mjr. rakousk[illegible] uniformovane policie Pasching, Wien 3, Kundmanndgasse, kteru byl jeho milenkou je dluzen obnos S 1,27o,—.
Svemu priteliRobertu Lehrmannovi, najemci benzinove stanice OMOP jest dluzen obnos S 1oo.—.

Pratele a ptaky:
Jedinym pritelem Jirkovskeho je [illegible] na vyse uvedene adrese. Ve volnem case se zdrzuje Jirkovsky v kavarne "Radetzkyp[illegible] Viden 3, Radetzkystrasse 14 - tel. U 11o82.
Jinak se Jirkovsky s nikym nestyka. [illegible] na vyse uvede[illegible] adrese je pravdepodobne jeho milenkou.

Jazykove znalosti:
Cesky, nemecky a rusky.

Prihusenstvo v CSR:
Ze strany jeho manzelky zije prihusni v Brne.
Jeho stryc Jan Jirkovsky zije v Praze. Jeho bratranec dr. Jirkov[illegible] zamestnan u magistratu hlavniho mesta Prahy zije v Praze.
Dost jeho manzelky zije v Rojetyne na Morave.
Podle vnejsich znaku neni Jirkovsky se zadnym z jeho prihusnych v [illegible] v pisemnem styku.

Popis osoby Jirkovskeho:
18o cm vysoky, prosedivele zvlnene vlasy, modrosede oci, ovalny oblicej, silnejsi postavy, zuby opravene, nosi bryle o sile + 3 1/2 vlevo a + 4 1/2 dioptrii v pravo.

Moznost pouziti:
Jirkovsky je nenapadny a ma vsechny predpoklady uspesne prace pri sledovani informacnim zetrani. Je inteligentni, svedomity, nemluvi. Je vseobecne obliben.

Zaruka cestne spoluprace:
Jeho jediny pritel je prislusnik komunisticke strany a on sam jest zamerenim levy socialista, neutesena financni situace. Jirkovsky se hlasi k ceskym rodicum. Podepsal prijem S 25o,—.

Zpusob pouziti:
Jirkovskeho bych pouzival k prilezitostnym divernim ukolum. Za svoji cinnost by dostal zaplaceno.

Proverku provedl:

Urfahr, dne 11. srpna 1952

204

2

(b)(7)(C)

(b)(7)(C)

BEST COPY AVAILABLE



At the end of the war was taken into the service of USIA- the business section of the Soviet occupation power, where he worked in the Central Office as ___ and later as an official in the purchasing section. Because of change of personnel he was released.
Then he was accepted for service by the firm Transport and Spedition (forwarder) "Juschwneschtrans", VIENNA 4, Wohllebengasse 8.
He had a law suit with this firm in a labor court which (he won? TN: Page fold covers part of writing) and he was of course released. From that time he has been receiving unemployment compensation from the labor office - VIENNA 16, Thaliastrasse 44 for more that 124 weeks. JIRKOVSKY works in the meantime as a traveller for "Club Old Vienna", VIENNA 8, Josefstadterstrasse 60. His wife works all day as a maid.

Sentences:
In 1915 JIRKOVSKY was sentenced by an Austrian Army field court to two years hard labor for forging a signature on a pass and desertion from the front.
In addition he was sentenced by a court in VIENNA twice for two months in jail and three times in jail for 14 days. During the war he was sentenced to 8 days in jail.

(b)(7)(C)

Party Affiliation:
JIRKOVSKY is a member of the Austrian Socialist Party from 1918. During the occupation he was carried as a member of the KPÖ. He entered this party in order to be named camp administrator. After the war he remained a member of the Socialist Party.
JIRKOVKSY is a leftist Socialist and stayed in the party through tradition. Otherwise he serves the communists in a positive manner.

Financial Status:
JIRKOVSKY's financial situation is unstable. He owes 1270 Schillings to the wife of an Austrian major who is in the uniformed police, who was his (JIRKOVSKY's) love.
To his friend , renter of the gas station OROP in he owes S 100.
He owes 440 Schillings to

Friends and contacts:
One of JIRKOVSKY's friends in , at the above address. In his spare time, JIRKOVSKY frequents to cafe "Radetzypletz", VIENNA 3, Radetzystrasse 14, - Telephone U 11082.
Otherwise JIRKOVSKY does not have contact with anyone. at the above address, is possibly his lady friend (lover).

Knowledge of lenguages:
Czech, German, Russian

Relatives in CSR:
Relatives from his wife's side live in BRNO. His uncle, Jan JIRKOVSKY, lives in PRAGUE. His cousin, Dr. KRIKOVSKY, is employed at the main city magistrate's office in PRAGUE. He lives in PRAGUE.
Some of his wife's relatives live in KOJETYN in Moravia.
According to all indications, KIRKOVSKY is not in contact through correspondence with his relatives in Czechoslovakia.

Description of JIRKOVSKY:
180 cm tall, graying wooly hair, blue gray eyes, oval face, strong build, repaired teeth, wears glass with following strength: 3½ diopters left and 4½ diopters right

Possibliity of use:
JIRKOVSKY is not outstanding (unusual) and has all essentials to work quietly in obtaining information economically. He is intelligent, of good conscience, and doesn't talk. He is liked everywhere.

Guaranty of honest cooperation:
His one friend is a member of the Communist Party and he himself is a confirmed left socialist in poor financial straits. JIRKOVSKY announces himself to his Czech parents. He signed a receipt for S. 250.-.

Method of using:
I would use JIRKOVSKY for confidential targets. He would be paid for his work.

Investigation made by:

(signed) V

Urfahr, 11 Aug 52

204a

(b)(7)(C)

BEST COPY AVAILABLE



205

BEST COPY AVAILABLE

(b)(7)(C)

(209)

Document A

NO: 15- Army (on all)
17.383 airplane landed Friday
14.956 1555 hours
15.919 No. 15019
17.948 1600 hours No. 17320 departed
17.390 direction Vienna.

On the right hand side Camp Siezenheim
(TN: Camp Roeder) 700 meters

½ hour by bus

( ?)
from Bruenn, CSR
age 55-60, 170 cm tall, long face, wears glasses,
hair brown (little hair)
Registered with the Police Registration Office
(1945) from Concentration Camp Mauth. (illegible)
sells newspaper advertisements
visits business firms -- Communist
Father and brother in Bruenn, CSR
alone, drinks a lot, has no money,
Untere Donaubaende
RCHL (shoe factory) in that factory
(TN: believed to mean that is residing
in the RCHL shoe factory.)

Document B

(TN: The upper part of document seems to be the formation of a code. The sentence "V[illegible] POZDRAVUJE VLADU" is given to be a sample.)

C. VELENICE
24.7.1952
25
27.7

VASEK POZDRAVUJE VL DU
(Translation: VASEK greets the government)
9552

KIESMETTEL (Urban)

(TN: Numbers which appear to be part of the code)

Caution Explosives

1830 hours 19 August

through Wels coming
from Lambach 8-9
large trucks with
jeep in front and
rear of convoy.

2052

BEST COPY AVAILABLE

BEST COPY AVAILABLE

Document A

Parking area for civilian CIC vehicles is between building No. 2 and 3 in front of the former Kuenstlerhaus, which is under repair. The cars are parked between the Kuenstlerhaus and the sidewalk in an area of about 30 meters. (16 cars)

Opel Olympia in front of CIC gray color license No. S (Salzburg) 4444

American flags.
100 meters long, Mozartplatz. In front of building 10 is a flagpole with a flag.

S - 1 Buick Eight, black limousine (TN: Gen H yes car)

S - 5 green limousine Pontiac (TN: CO belonging to Chief of Staff)

Parking area across the street.

Salzburg airport - Maz-Glan (TN: Maz-Glan is the sector of the city of Salzburg)

One runway, planes stand outdoors, there are no hangers, concrete runway, guarded by US soldiers, wooden building, barrack of the Sicherheitswache (TN: Austrian Police), Sabena, airling, Motor Pool 300 meters away, 5 planes on the airport, single wing and one engine type.

Document B

4. REH U near HOF 7/Bayrisch Hof, Bayern
250 km. 7 km to Czech border.
Opposite CHEB
road: Schwarzbach (Germany)
Big camp (?)

formerly of Ceske Budejovice.
CIC MUNICH

, GAETNER
(?) 3 sisters, (?) son - Tibor
Jew (illegible)

Description of
24 - 25 years, 165 cm tall, black hair, in LINZ, Walterstrasse, post office LINZ, No. 11/III floor.

.
Associates and dances with Americans.
Index!

Children:

Zollamtstrasse /II/ next to MAYRINGER

2062

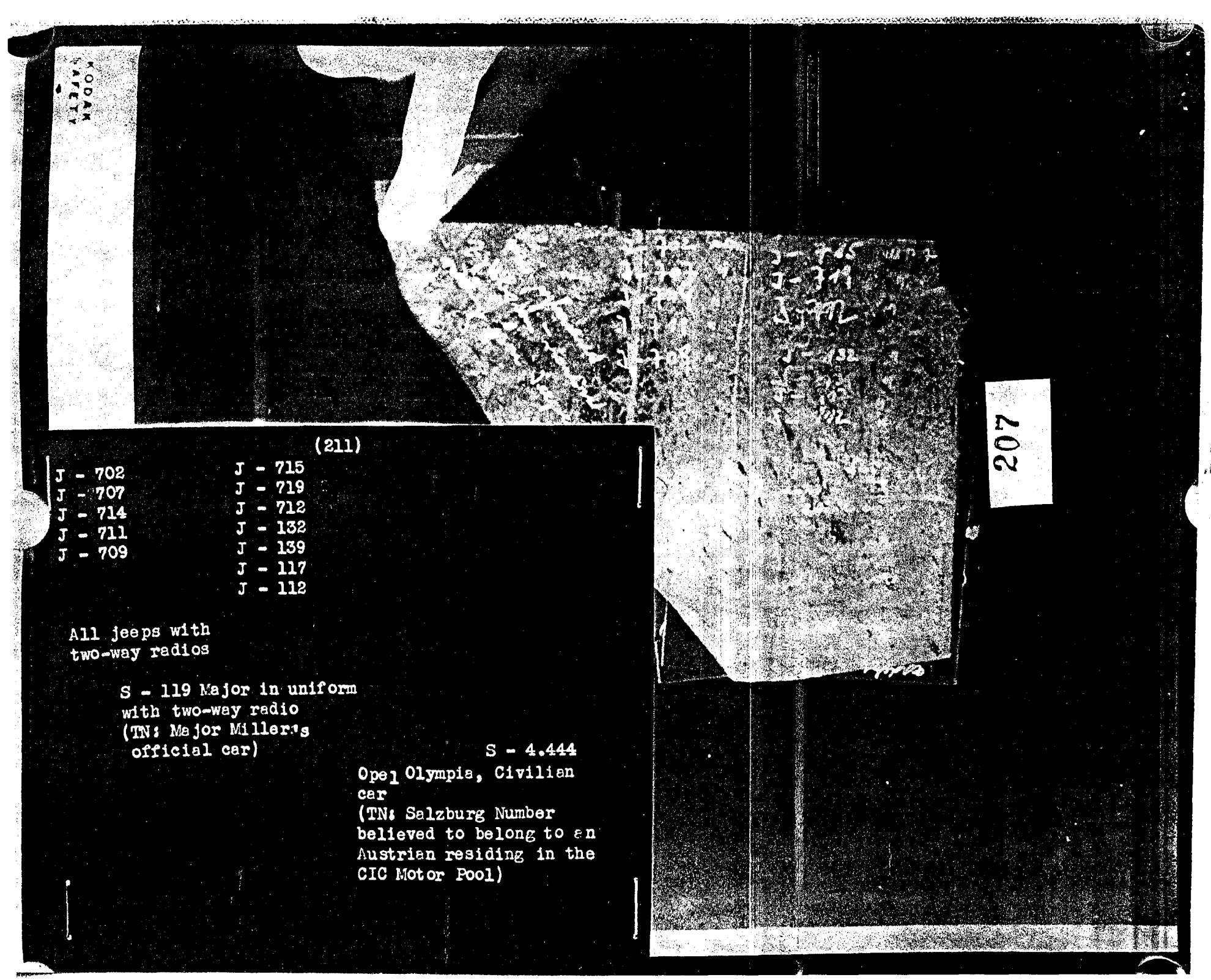

(211)

J - 702
J - 707
J - 714
J - 711
J - 709

J - 715
J - 719
J - 712
J - 132
J - 139
J - 117
J - 112

All jeeps with two-way radios

S - 119 Major in uniform with two-way radio
(TN: Major Miller's official car)

S - 4.444
Opel Olympia, Civilian car
(TN: Salzburg Number believed to belong to an Austrian residing in the CIC Motor Pool)

207

BEST COPY AVAILABLE

(212)

With which my divorced wife and I
spend our spare time.
Relationship with relatives very loose.

My main place of patronage:
Cafe Biebersteiner, VIENNA 17,
Elterleinplatz.
Reason: To read all the newspapers.

Female friends: None.

Knowledge of languages: French, not
worth mentioning.

208

BEST COPY AVAILABLE

(213)

Went to the Meldeamt (TN: Police Registration Office) but arrived there late, arrived in Salzburg at 1130 hours and the office closed already at 1100 hours. Was unable to do any good.

That is all for today. This afternoon at 1722 hours will go to Bad Reichenhall and on. Waiting for the DM in order to continue work.

(signed)

(TN: Appears to be working in Germany)

209

BEST COPY AVAILABLE

(b)(7)(C)

(214)

34 years of age

Manager-- (TN: HAIDEBERG or SEIDEBERG) Club.

(TN: followed by possible short hand notes)

[redacted]

210

BEST COPY AVAILABLE

BEST COPY AVAILABLE



CIC Office STEYR

430th

Castle Lamprecht in Schlosspark, STEYR.

In this castle are located several offices of the city administration of STEYR. The CIC offices are in the west wing of the right hand side of the second story. Near the entrance a jeep with the number 696 was observed.

It was very difficult to get into the office of the CIC. In the anteroom is an Austrian guard who carefully controls the entrance.

The office itself is the former library of the castle as all the books are still to be found in the high shelves which are in the room.

In addition, there are very many dossiers in a large file cabinet which belongs to the office, also a typewriter.

There were four people in this room:

The director of this CIC office is an American who speaks only a little German. Around 25-27 years old, looks very young, 169-170 cm, black hair, brown eyes, medium build.

211

CIC - Dienststelle Steyr

430 Th

Schloss Lamprecht im Schlosspark Steyr

In diesem Schloss befindet sich mehrere Ämter der Stadtgemeinde Steyr die CIC Dienststelle sind im Westtracht im 1 Stock rechts. Beim Eingang wurde ein Jeep mit der Nummer 696 gesehen.

Es war mit größten Schwierigkeiten verbunden in den Raum der CIC zu gelangen. Im Vorzimmer befindet sich ein österreichischer Wachekanter der den Eingang genau kontrolliert.

Der Dienstraum selbst ist der ehemalige Bibliothekraum des Schlosses da sich noch sämtliche Bücher in den vorhandenen hohen Regalen befinden.

Ebenso befinden sich sehr viele Akten in großen Aktenkästen die zur Dienststelle gehören, ebenso eine Schreibmaschine.

Es befanden sich 4 Personen im genannten Raum: u.a.

Der Leiter dieser CIC Stelle ist Amerikaner spricht nur wenig Deutsch.

ca. 25-24 Jahre alt schaut sehr jung aus Größe 169-170 cm schwarze Haare braune Augen normalen Körperbau

2.

Not because there is no room.

No. 7 Air base on the INNSBRUCK highway

No. 8 Motor Pool

No. 9 Mozartplatz, Hqs. building

No.10 Siezenheim, new quarters for soldiers, mostly armored troops.

(TN: SALZBURG area)

212

BEST COPY AVAILABLE

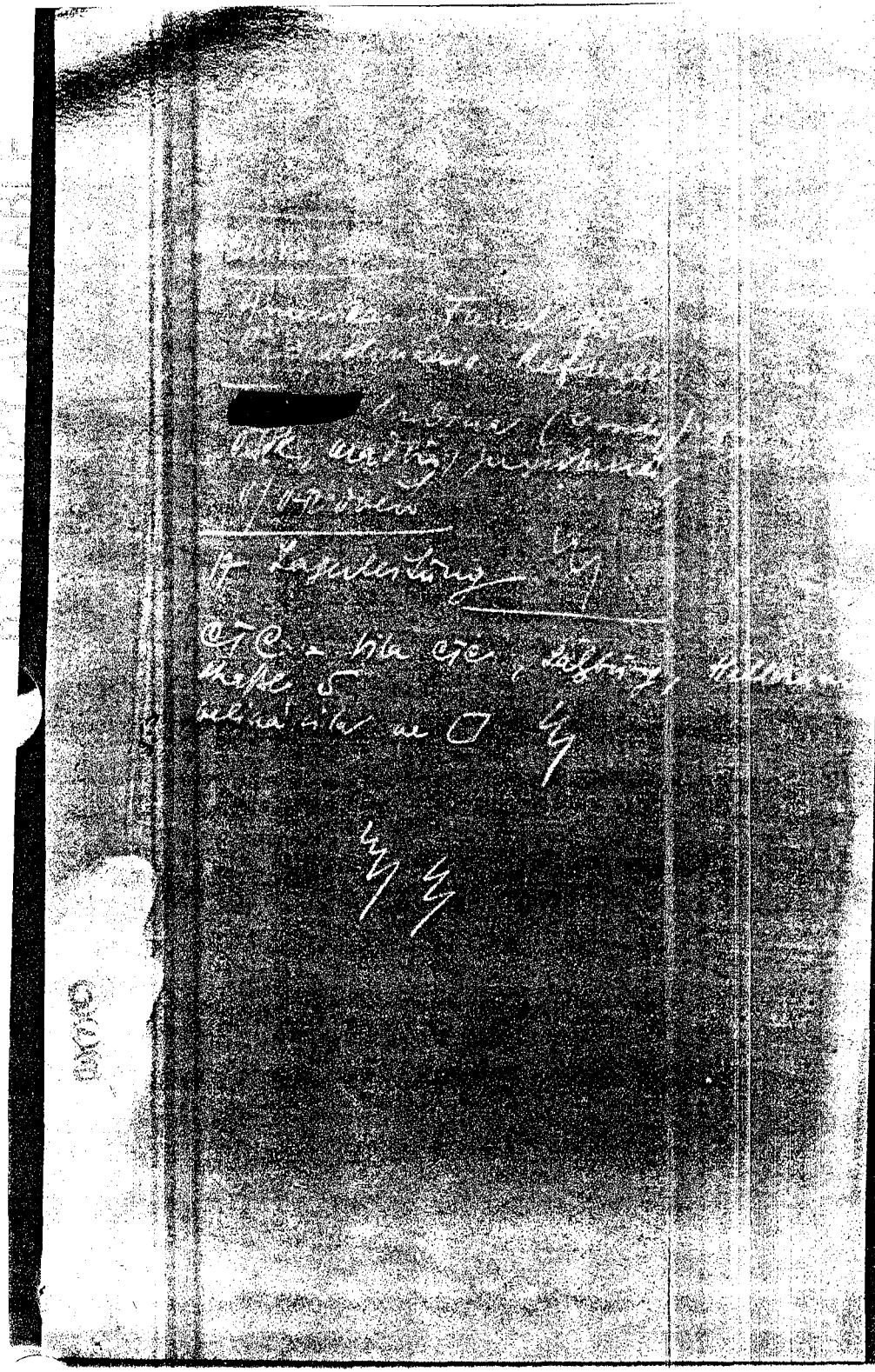



STEINER: 13 tanks
50 jeeps full field equiped

Siezenheim

(TN: Camp Roeder Motor Park)

---

Parsch:

American Fund for Czechoslovakian Refugees
(Room No. 7)

---

, one family, (4 persons)
Czech, Hungarian, Jugoslav

Room 11/11/12

Room 17 Camp Administration

---

CIC ----- Villa CIC Salzburg, Hellbrunnerstr.5

large building.

BEST COPY AVAILABLE

(218)

British Sector
Safety Officer
2b, Am Heumarkt 2b
Vienna 3

On the bases of the mission assigned on 31 July 1952 the following was established:

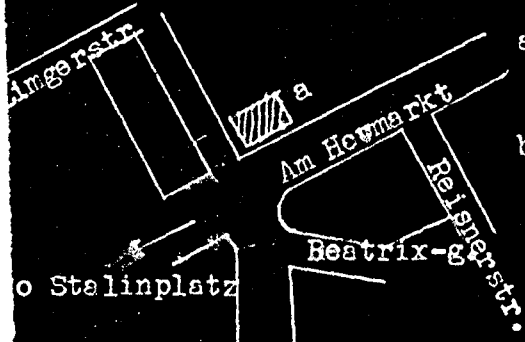


a/ British Sector Safety Officer

b/ Wiener Eislaufverein (Vienna Ice skating Club), Vienna 3, Johannesgasse 28 Am Heumarkt 4

Based on the attached photograph it was established that this building marked "British Sector Safety Officer" is located in the British Sector in the Vienna 3rd District, Am Heumarkt 2b.

This villa type building is owned by the city of Vienna. It was formerly used by the Vienna city administration, Department of Parks.

After the fall of Vienna to the Allied Armies it was vacated by order of the British Occupation authorities, and used at first by British Military Police who controlled the 3rd District. In 1945, Austrian Identity documents were issued to all registered persons, residing in the 3rd District, from this building. Since the beginning of 1946, this building has been used by the Safety Officer of the British Occupation authorities, responsible for the 3rd District.

214

BRITISH BEZIRK
SAFETY OFFICER,
2b, Am Heumarkt 2b
Wien 3

Na základě úkolu ze dne 31. července 1952 zjištěno

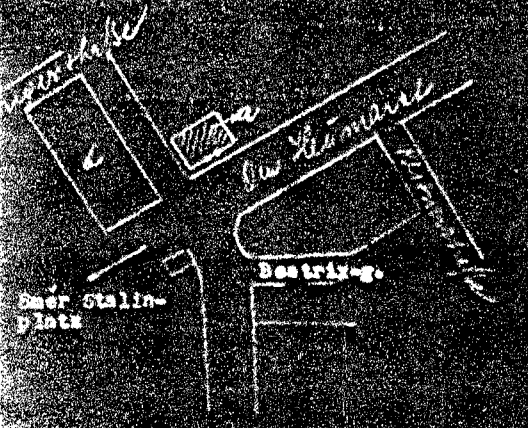


a/ British Bezirk Safety Oficer

b/ Wiener Eislauf-verein, Wien 3, Johannesgasse 28 Am Heumarkt 4

Na základě přiložené fotografie zjištěno, že tato budova s označením British Bezirk Safety Oficer se nalezá v britském okupačním pásmu Vídně - 3. okres, v ulici Am Heumarkt 2b.

Tato vilová budova jest majetkem hlavního města Vídně. Původně sloužila jako magistrátní úřadovna, oddělení "Stadtgartendirektion".

Po chopce Vídně spojeneckou armádou byla vyklizena z příkazu britské okupační mocnosti a původně sloužila jako úřadovna britské vojenské policie - Military Police - pro správní okres Vídeň III.
Zde se vystavovaly v roce 1945 rakouské osobní průkazy "Identitäts-ausweis - Identy Card" pro všechny osoby policejně hlášené v původu žile okresu.
Od počátku roku 1946 slouží tato budova za kancelářské místnosti [illegible] referátu britské okupační mocnosti pro III. [illegible] okres.

(219)

American Fund for Czechoslovakian
Refugees Barrack 16 Camp Parsch
Room No. 7

215

BEST COPY AVAILABLE

(220)

Document A

The CIC building is on the main road to Hellbrunn. The road is name Hellbrunnerstrasse, it is No. 5. The villa next door is occupied by American families with women and children.

Document B

At the airport are always 5 planes, single wing type with one engine.

US ARMY 17383
14956
15019
14948
17320

While I was present plane No. 15019 landed at 1555 hours and at 1600 hours plane No. 17320 departed.

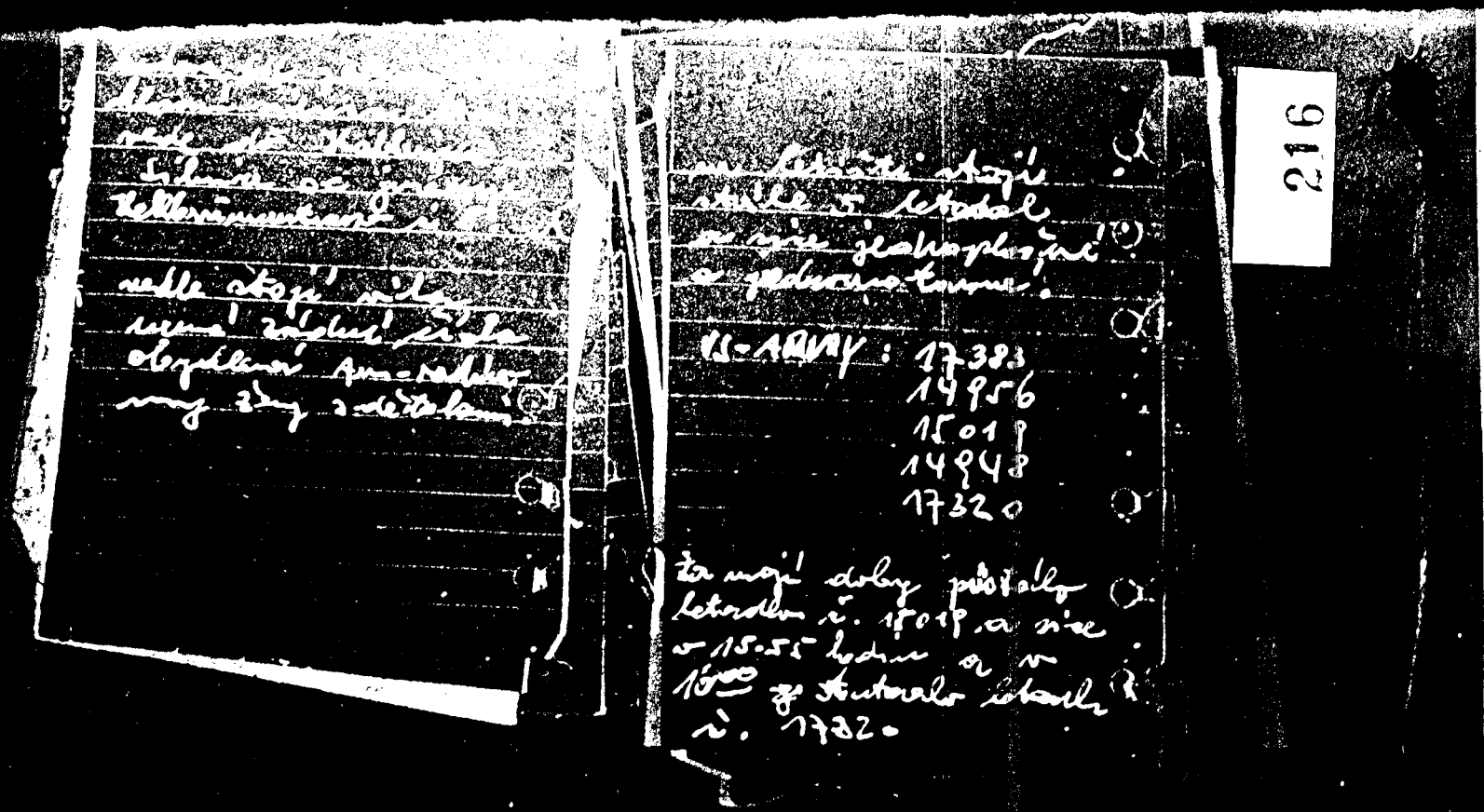


BEST COPY AVAILABLE

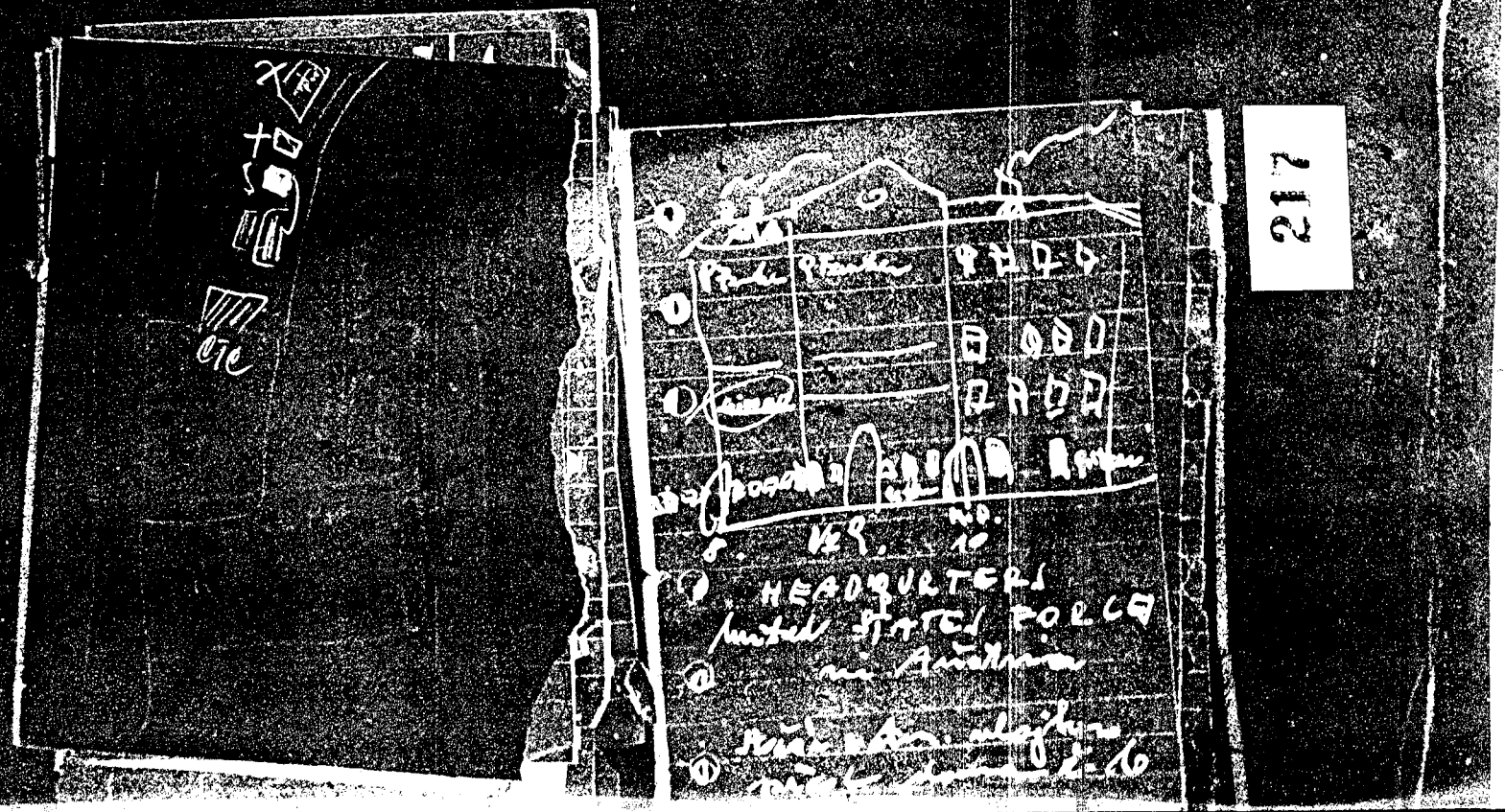


(221)
(TN: Sketch showing USFA Hqs. in Salzburg)

No. 9 No.10
Headquarters United States Forces in Austria

Flag pole in from of Building No. 10

BEST COPY AVAILABLE

(222)

CIC Office, Voelklabruck
no sign, no entrance sign
1 story villa
S-114 Blue - Chevrolet

Volksdeutsch (ethnic German)
28 - 30 years of age, brown hair, wears glasses
brown eyes, 170 cm tall, heavy build, round face

218

BEST COPY AVAILABLE

(223)

(TN: Believed to be side view of CIC Salzburg, Hellbrunnerstrasse.)



BEST COPY AVAILABL

(224) (~~[illegible]~~)

Organized refugee crossings, from countries of the "People's Democracies" into the British Zone of Austria. Utilization of refugees by the British Intelligence Service.

Refugees from countries of the People's Democracies, mostly from Czechoslovakia and Hungary, which enter Austrian territory, and report to the offices of the British Occupation authorities FSS in Vienna, are taken in organized transports from Vienna, across the Soviet occupation Zone in the Semmering area into the British Zone of Austria.

After arriving in Graz, they are without exception put into custody by British Counter Intelligence Service, which investigate details of their crossing, reason for escape, their political reliability, etc. The investigation is being conducted in the area from where they escape. The custody period is about 3 weeks.

After release they are transported to the refugee camp "WAGNA" near Leibnitz/Styria. Refugees who wish to work for the British Intelligence Service, in whom the Intelligence Service is interested, are transported to the British Intelligence School in Graz. The school is located in a villa on the outskirts of the city.

The approximate number of refugees processed by this route amount to about 20 to 30 persons, of both sex, monthly. In this group are regularly 3 to 8 refugees from the CSR. About one third of these refugees are recruited for the British Intelligence Service, trained and sent into the countries from where they escaped.

The above circumstances were reported to me by [redacted] member of the Central Committee of the "Communist Party, Austria" Vienna 9, Wasagasse 10. The above named individual found out these facts during his activities in connection with party control.

Source: [redacted] during conversation with [redacted]

Vienna 4 August 1952

220

BEST COPY AVAILABLE

(226)

Born:

, at home of father.
Member of Communist Party of Austria since 1945
His father is of the same name
Chairman of the Communist Party of Austria in
VOJENDORF
Member since 1934.
Viennese Bridge Construction Company in
INZERSDORF (25,0000) (?)

(TN: Balance illegible)

221

BEST COPY AVAILABLE

(b)(7)(C)

222

Document A (227)

Czechoslovakian national born in
Protisin near Pisan, CSR
Roman Catholic, Married (TN: Vienna)

Document B

Komme (?) LINZ

KODAK SAFETY

BEST COPY AVAILABLE

(228)

Dear Friend,

First of all I greet you. I beg you to send me the address of my friend (?) a German from Jugoslavia, around 45-50 years old. He lives in VIENNA in a camp, that is, a hospital. In case he has departed, determine his address. This matter is urgent.

Many thanks in advance, and here's hoping we meet soon.

Your (signed)

7 July 1952

223

Lieber Freund,

7.7.52

(229)

Document A

(?)

VIENN (?) LINZ (?) SALZBURG FELDKIRCH INNSBRUCK LINZ

Document B

17 June 52 [illegible]-162

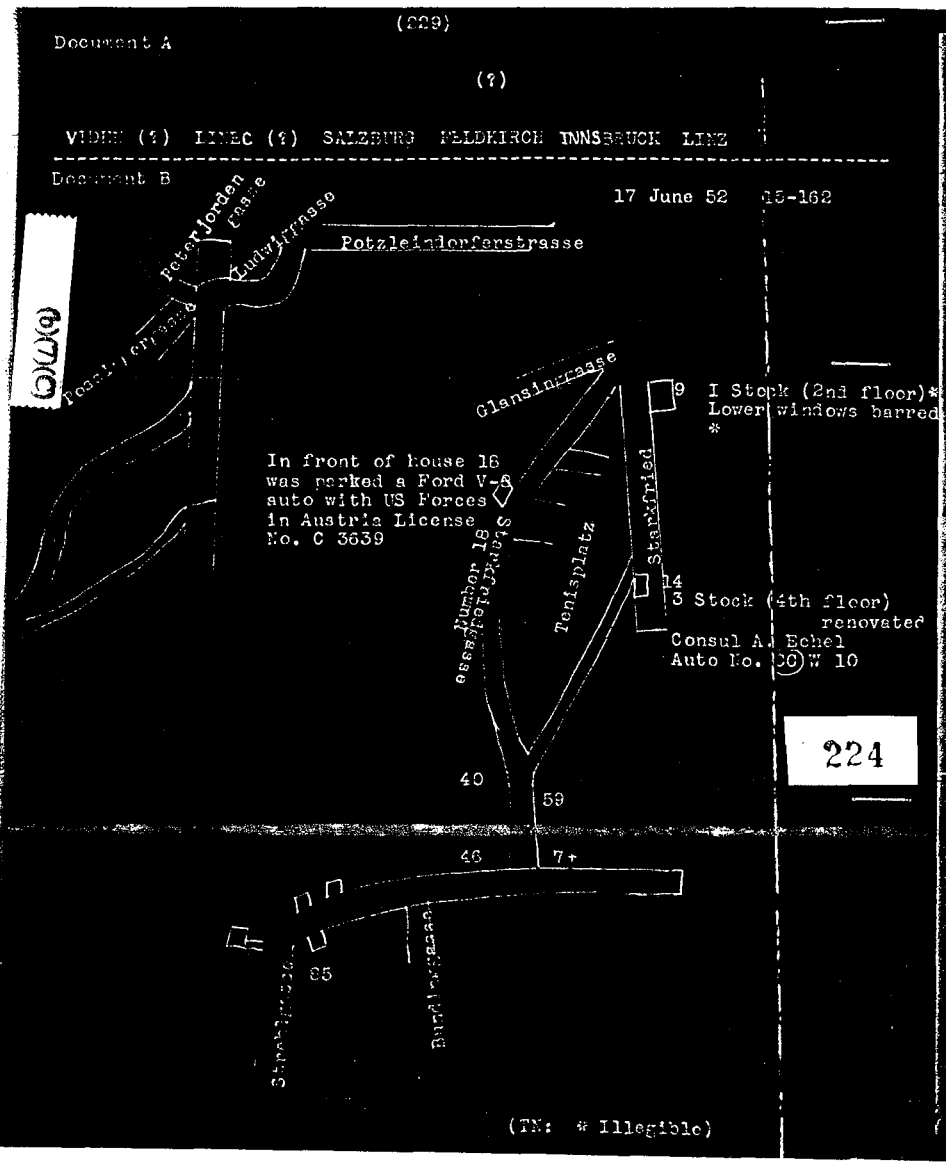


(TN: * Illegible)

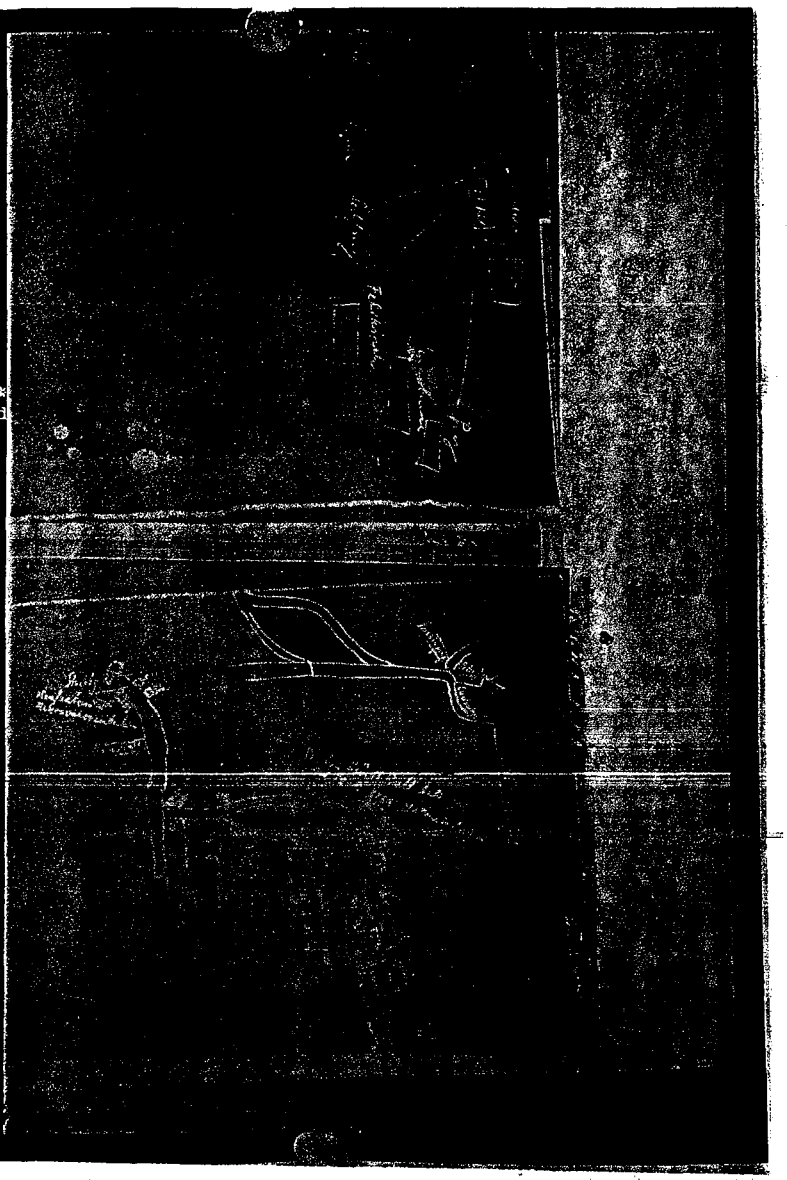

BEST COPY AVAILABLE

(b)(7)(C)

(230)

225

, (TN: first name illegible)

28 May 52

for smear campaign against the Americans, there were men involved but two of the names could not be established.

BEST COPY AVAILABLE

(231)

Document A

(TN: was convicted to 10 years by USFA court for pro-Soviet espionage activities. Former CIC Vienna employee.)

Document B

W 63 F ___

Aida is in (?)

CIC-SALZBURG
Mr.

Steyr CIC-
Mr.

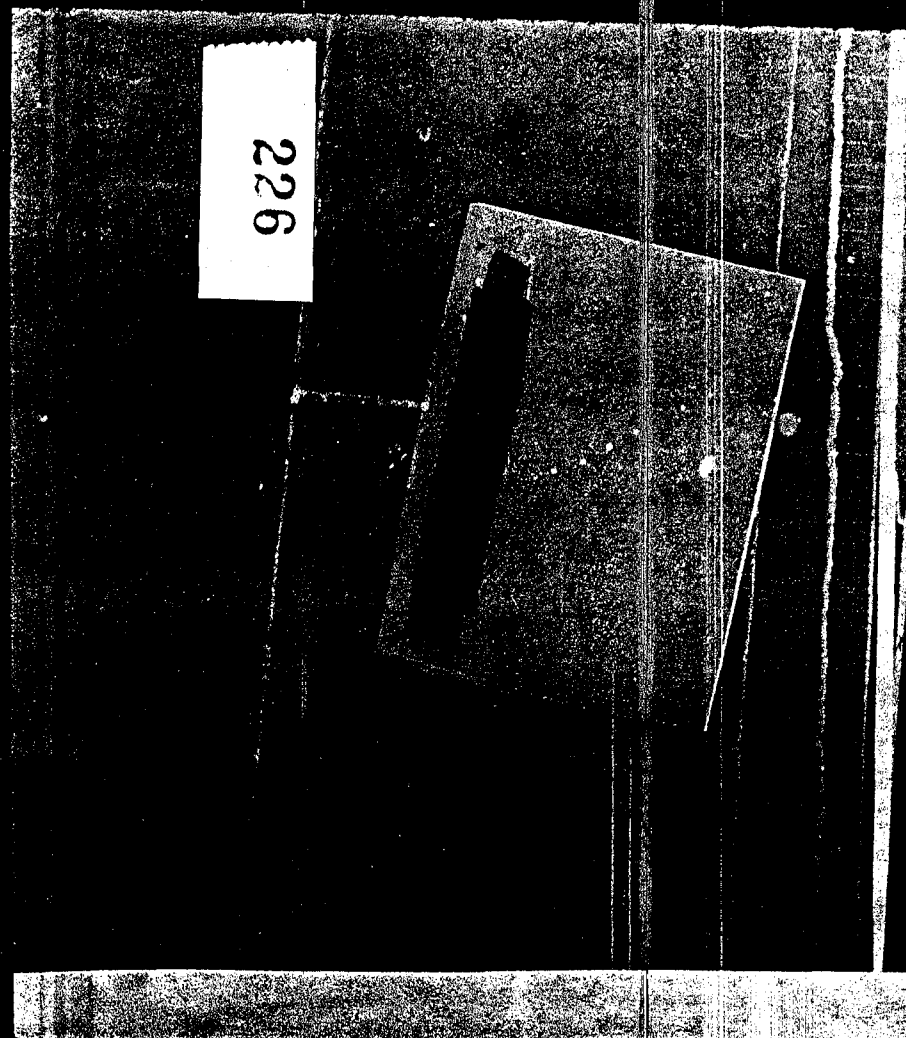


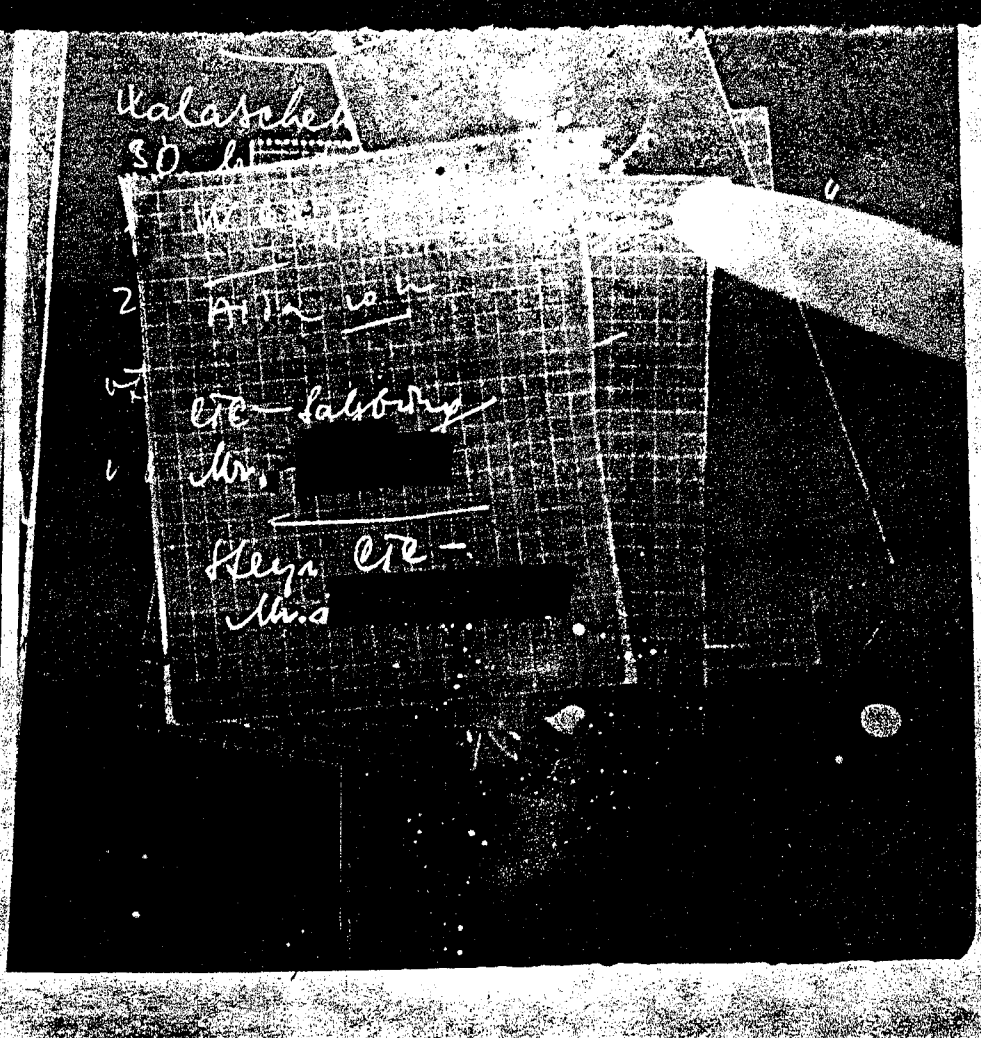

BEST COPY AVAILABLE

(232)

WEYR

Camp Hallein

227

(b)(7)(C)

BEST COPY AVAILABLE

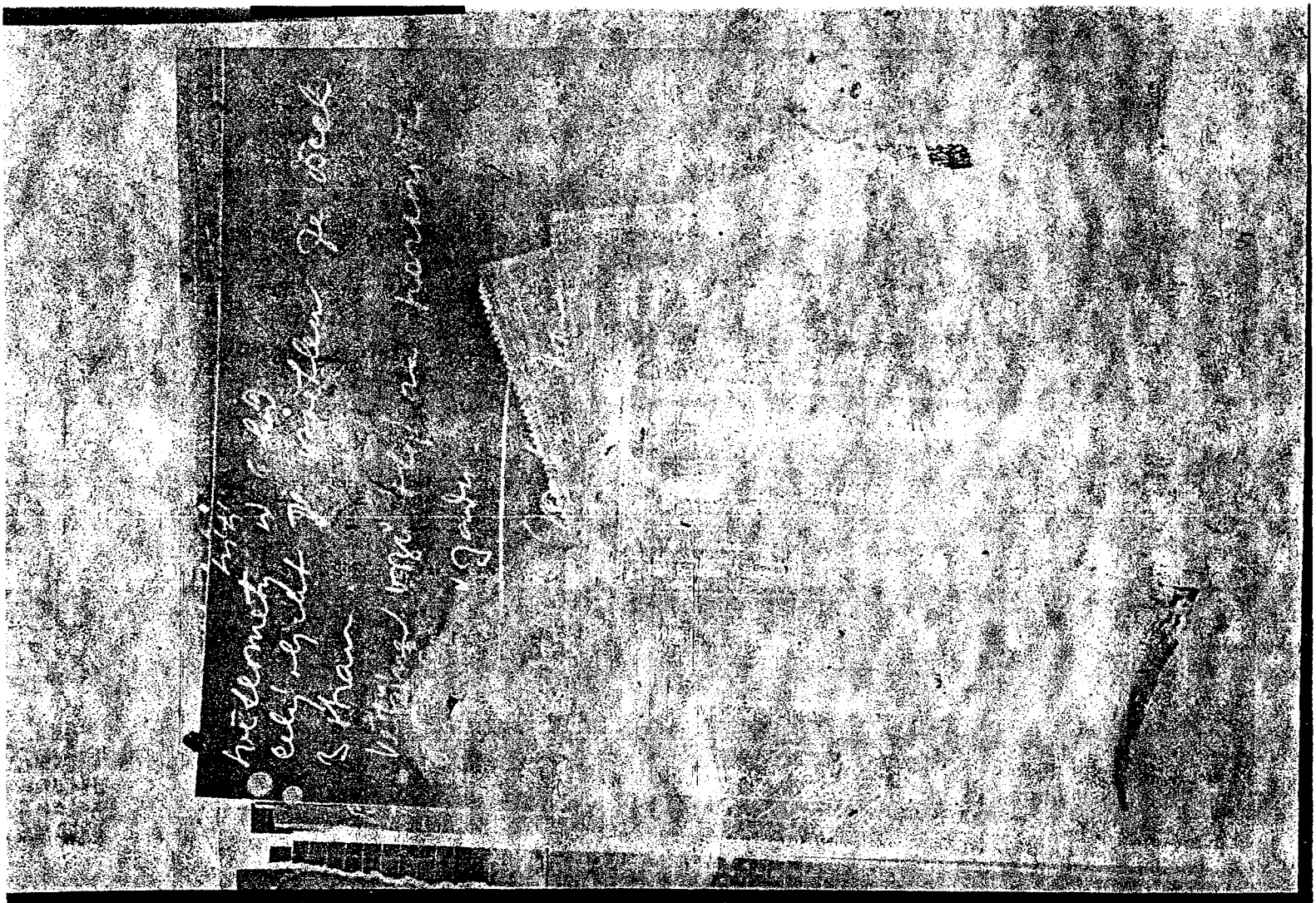

(233)

First and last name....

Birth place..... Czechoslovakian citizen

Age..... about 30-32

A was last registered as living at
On the first of August 1951 he moved
without leaving a new address.

228

(b)(7)(C)

BEST COPY AVAILABLE

(235)

End member (?) 29
23-25. 1st telephone

R 42 280

Reisterer
A cafe from Wednesday to Brun (?)
Thursday
in the cafe - a cover name

229

BEST COPY AVAILABLE

(236)

(TN: or )

on the corner of Kolingasse

A 18276

230

(b)(7)(C)

BEST COPY AVAILABLE

(237)

Document A

Retz

6' Lery (?)

Document B

Cafe Jonfstagerstrasse
in some weeks

Name (?)

N.7 U 41645

15/92

Barnenbrittengasse

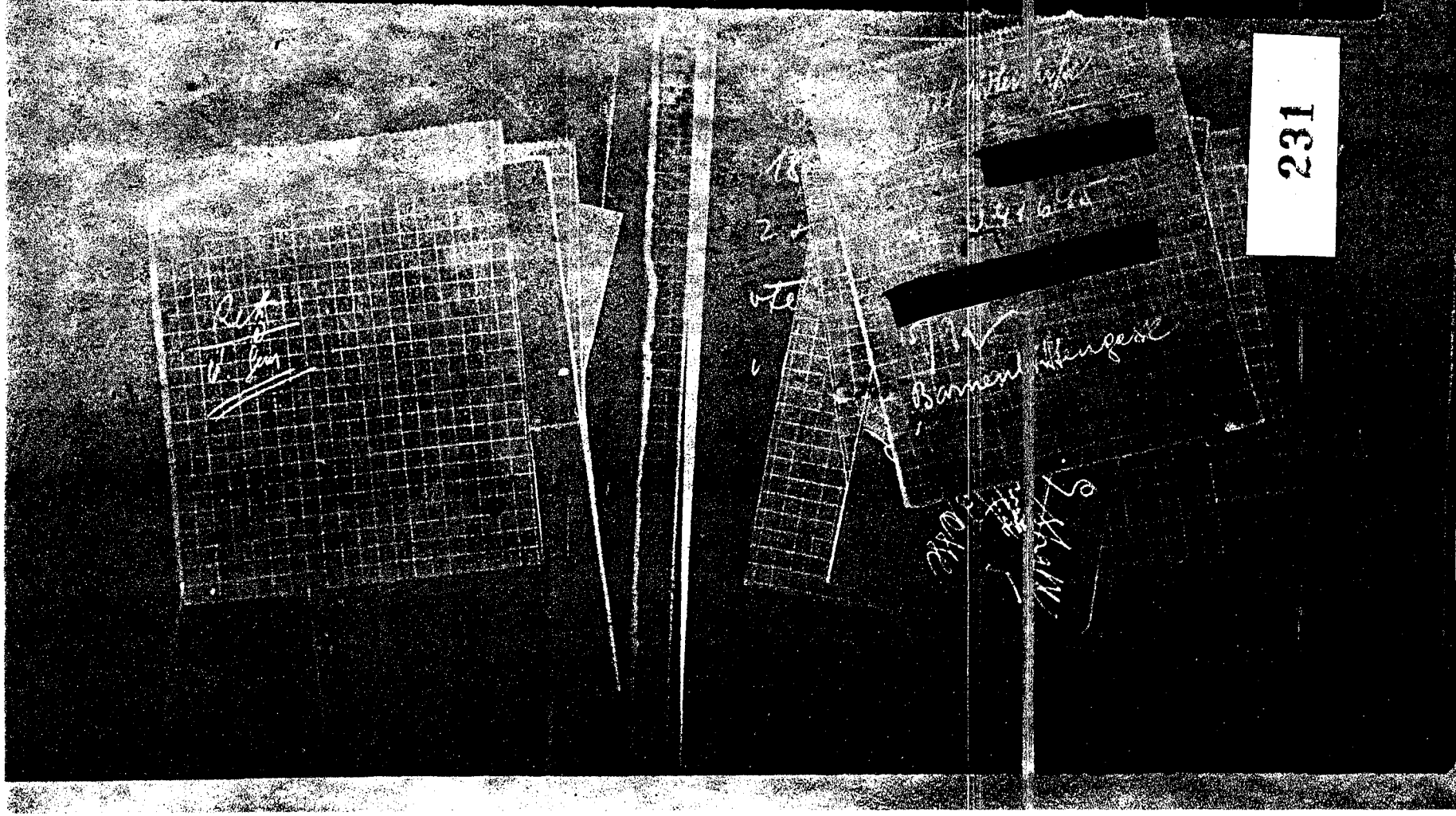

231

BEST COPY AVAILABLE

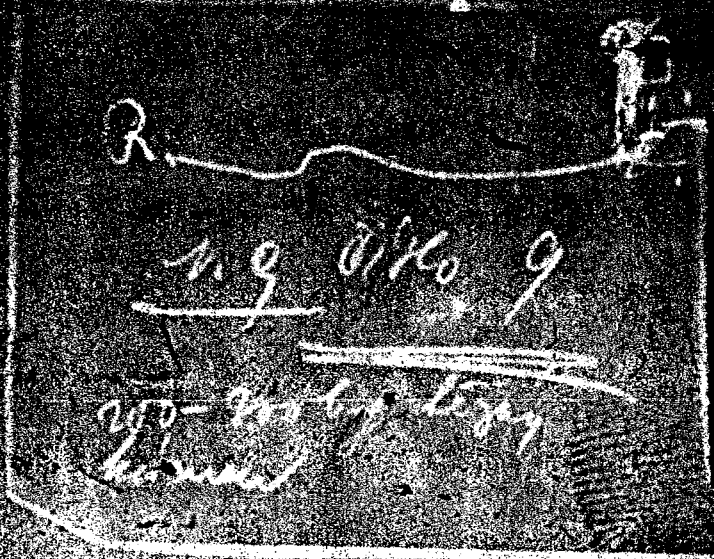


(238)
Document A
R_____(Sketch)

N G No. 9

250-300 kg heavy stone.

(238)
Document B

(TN: unidentified sketch)

232

Document C (238)

Handwritten P.H.S.
Map and sketch - Salzburg (Von Mayen)
What is fare from LINZ to SALZBURG

29 -S (Schillings)

BEST COPY AVAILABLE

[redacted]

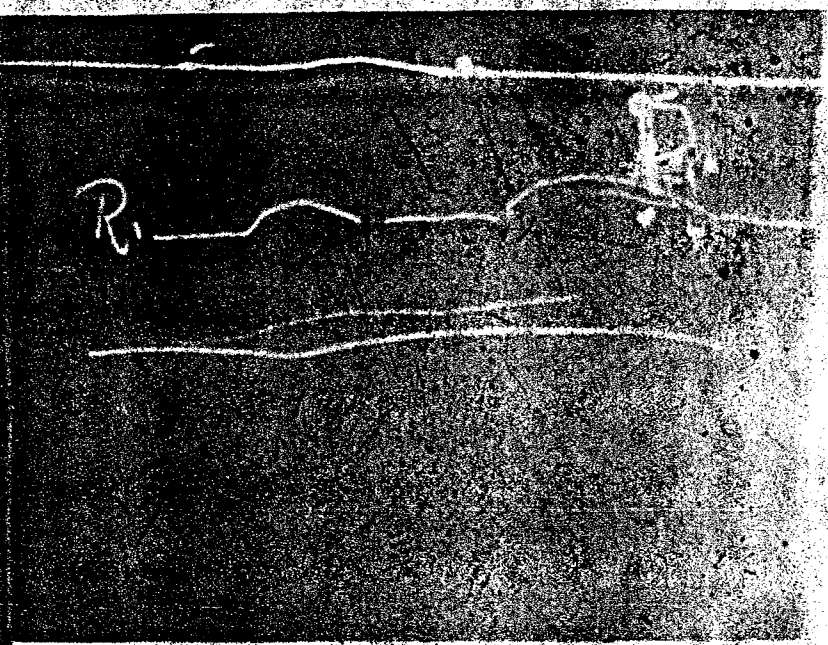


(339)
Document A
(TN: unidentified sketch)

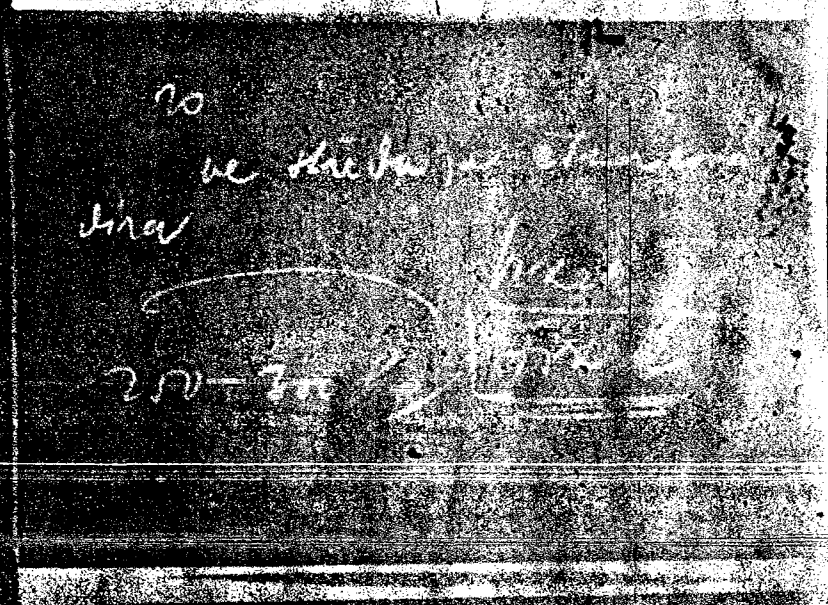


Document B

In the middle is a quarter hold

VIZEK

200-300 kg FIZEK

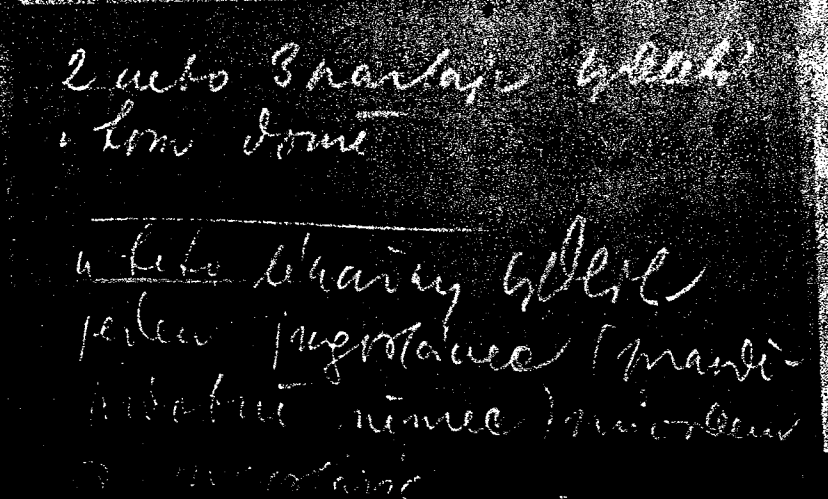

Document C

Two or three parties lived in this house.

At this drug store lived one Jugoslav (possibly a German) of Jugoslav extraction.

233

(b)(7)(C)

BEST COPY AVAILABLE

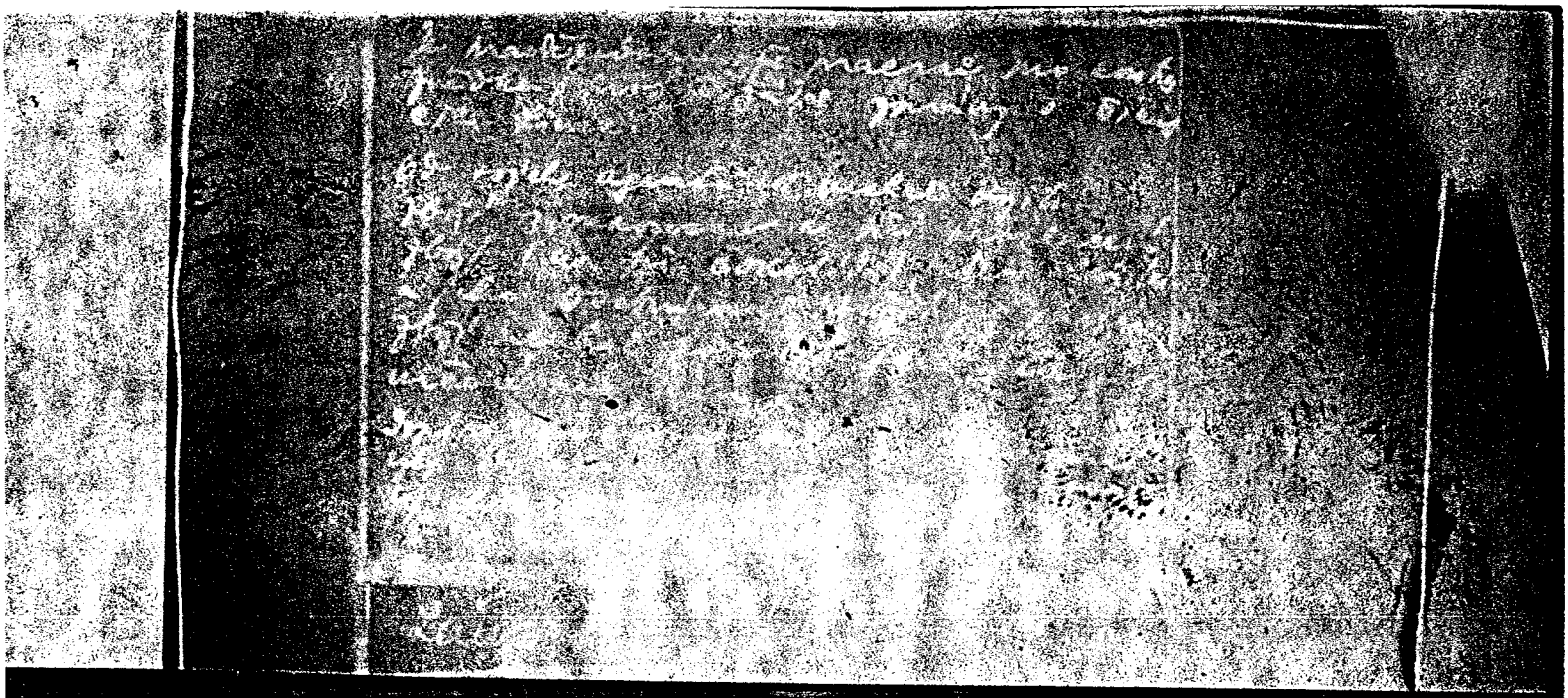

(240)

Document A

It is probable that he worked for Counter-Intelligence because he requested information about (illegible) CIC Linz.

He had his agenst bring him goods from Austria (chocolate for instance) for his own use and he also let his agents sign for funds, which he never paid them.

Letters addressed to him from agents in A ustria he had forwarded to a toy manufacturer in Ceske Budejovice and (illegible)

Document B

[redacted]

Document C

2525706

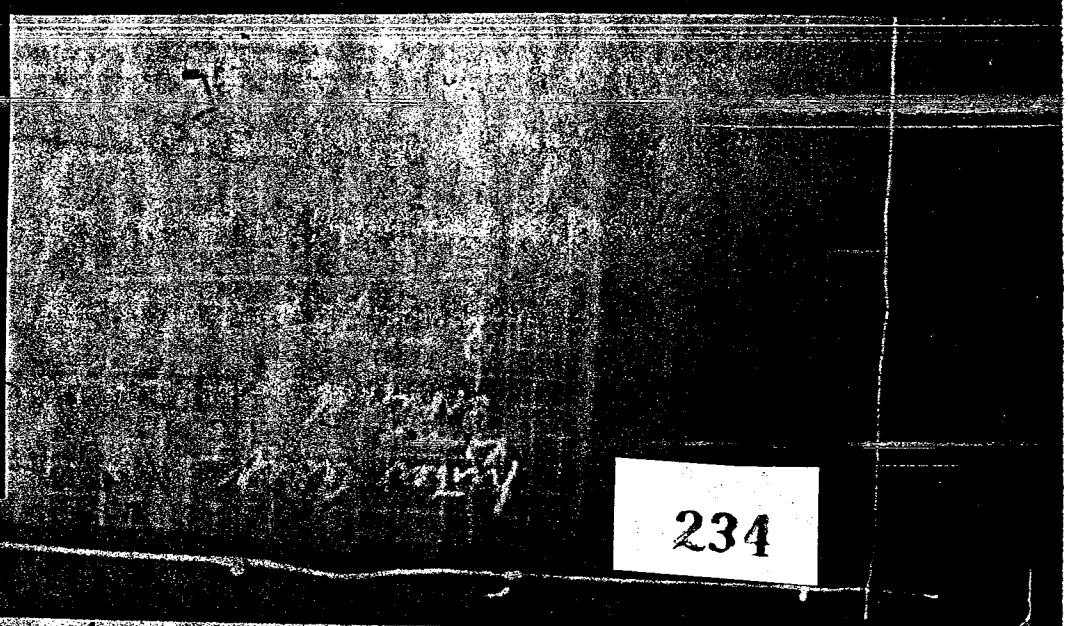

234

BEST COPY AVAILABLE

(240)

Document A

Standten Franz (?)

Rue Ru (?)

Document B

Reddish rock

Box with Ammunition on the side of the corner with is damaged

(Sketch)

Sidewalk is 60 to 80 cm wide.

Document C

In the direction of CHRASTAVA

Approximately 10 km from REICHENBERG toward CHRASTAVA

(Sketch)

No. 9 Approximately 1.5 km from

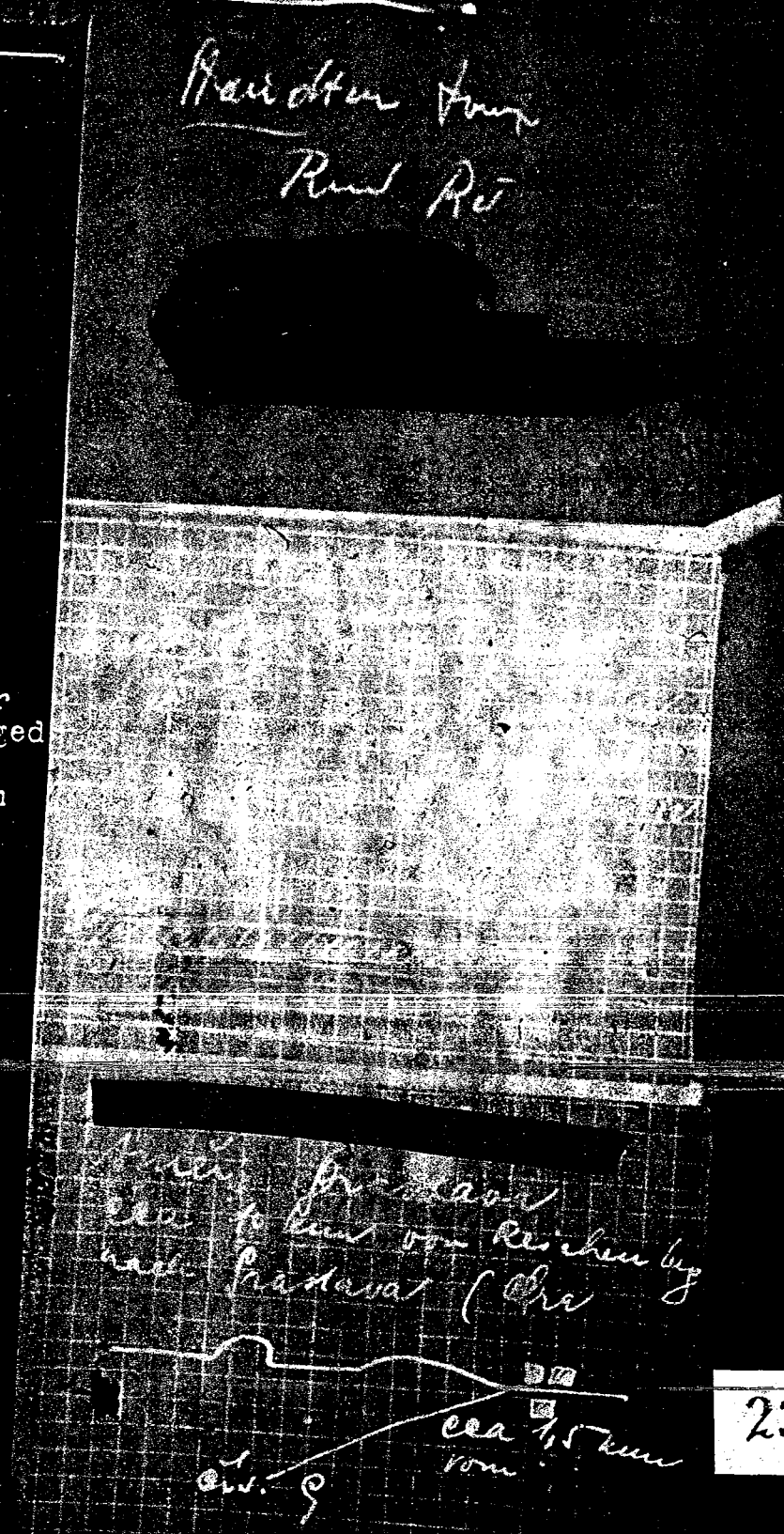


BEST COPY AVAILABLE

236

BEST COPY AVAILABLE

CIC Dienststelle Freistadt

Diese Dienststelle wurde auftragsgemäß besucht aber infolge einer späteren Zusage nichts näheres Ermittelt

Ein Herr der besonders in Linz bekannt ist wurde gesehen. Dieser trägt immer einen braunen Montgomery Regenmantel mit einem schwarzen Braunhut und langer Stahrenberg Feder oben.
ca. 173cm groß schwarze Haare trägt Schnurrbart (Rotbraun)
ca. von 35 Jahre alt, spricht gutes Deutsch trägt elg. Grauen Flanellanzug, schlanke Figur

ein Herr von NANEN wurde gesehen

Wagen S 255 wurde gesehen

(243)
CIC office in FROSCHBERG

237

This office was visited, as ordered, but because of later appointment, nothing further was obtained.

A man who is especially well known in LINZ was seen. He always wears a brown Montgomery raincoat with a black hat and a long Stahrenberg feather on it.

around 173 cm tall, black hair, wears mustache (red-brown), around 30-35 years old, speaks good German, wears grey worsted suits generally, slender figure.

A Mister from NANEN was seen

Vehicle S 255 was seen

(b)(7)(C)

BEST COPY AVAILABLE

(241)

Hauseltnerweg

Following numbers of vehicles

Jeep J. 683
J. 727
J. 1113

brown Chev vehicle No.
S 271
S 133

In this office is located one
Mister _

238

(b)(7)(C)

BEST COPY AVAILABLE

(245)

CIC office

KIRCHDORF a.d. Krems, Upper Austria, lies outside of the city, near Parkbad. Nice Villa with wooden veranda and garage.

KIRCHDORF/Krems, Neubernsteinerstr.
Villa: Dr.

The director of this CIC office is an American who speaks good German, around 35-40 years old, grey hair, grey-blue eyes, wears glasses, around 170-172 cm tall, long nose, large mouth, normal walk.

The only other person in this Villa is a woman employee which I can't describe.

(?) Cpt (?)

green Chevrolet

239

CIC - Dienststelle

Kirchdorf a.d. Krems O.Ö.

Außerhalb der Stadt gelegen, nähe Parkbad.

Schöne Villa mit Holzveranda u. Garage

Kirchdorf / Krems, Neubernsteinerstr.

Villa : Dr.

Der Leiter dieser CIC Dienststelle ist Amerikaner spricht gut Deutsch ca. 35-40 j. alt graue Haare grau-blaue Augen trägt Brillen ca 170-172 cm groß. lange Nase [illegible] normaler Gang.

In dieser Villa befindet sich nur noch eine weibliche Angestellte die ich jedoch nicht beschreiben kann.

grün Chevrolet

grün Chevrolet

BEST COPY AVAILABLE

BEST COPY AVAILABLE

(b)(7)(C) (b)(7)(C) (b)(7)(C)

Weibliche Angestellte
Gesicht sehr gut aus-
Österreicherin etwas mollig

240

...ger Mann Österreich

(246)

Description of document:

Order blank of book store.

Translation:
Engineer
(TN: no occupation entered)
lives in ENNS

Deliver immediately
Ordered: "You and Music"
(Du und die Musik)

Phone 87-
Paid

**Bestellschein Nr.** 197648

Bei Rückfragen Bestellschein-Nr. anführen

Dipl. Ing.

...esse des Bestellers:

...und Zuname:

...: Wo beschäftigt:

...ort: Enns Post:

...: Ennsing.

...zeit: sofort! 0

Ich bestelle per Nachnahme folgende Bücher:

Preis

Preis

Du und die Preis

Preis

Musik Preis 87-

...istete Anzahlung: 87- bezahlt

Anzahlung bestätigt:

Der Verleger

...ssendung! Andere als die hier verzeichneten Abmachungen besitzen keine Gültigkeit. Widerruf ...ftrages wird nicht anerkannt. Die Ausführung des Auftrages bleibt der Firma verbunden. Zum ...ns kommt für Lieferung des Parks. Wenn nichts anderes verlautet, Bezahlung nach Empfang ...r in Wien. Eine Durchschrift des Durchschreibens hat Besteller erhalten. Eigentumsverbindlichkeit der ...bis zur vollen Abstattung des Rechnungsbetrages. - Unser Buchvertreter ist berechtigt, Anzahl ...n entgegenzunehmen.

Ein ca 23-jährige weibliche Angestellte blonde Haare rundes Gesicht sehr gut aussehend vermutlich Österreicherin etwas [illegible] Ist Raucherin

170 cm

---

Ein ca 30-35 jähriger Mann Österreicher 177 cm groß starker Körperbau trägt Lederhose (Landestracht) spricht Dialekt rundes Gesicht braune augen brunette Haare auf der.

(247)

A female employee around 23 years old, blond hair, round face, very good appearance, presumably Austrian, somewhat pleasant, smokes, 170 cm.

---

A man, around 30-35 years, Austrian, 177 cm tall, strong build, wears leather pants (country style), speaks with dialect, round face, brown eyes, brunette hair.



BEST COPY AVAILABLE

430th

Counter Intelligence Corps

There are 3 offices of the aforementioned unit on the first floor.

Three persons were located in these rooms, among them the director of the CIC in EMS.

The director: Engineer , residing in

Description:

Age 32-35 years, 175-176 cm tall, slender, normal walk, hair black, eyes brown, of general slavic origin, pronounced protruding cheekbones, nose slightly turned up at end, mouth normal.

Speaks good German however harsh pronunciation with a foreign accent, was dressed in an ESTERHAZY worsted pants and similar shirt.

242

CIC [illegible] Ems

430 Th

Counter Intel. Corps

Es befanden sich im Parterre 3 Diensträume von genannter Stelle.

Es konnten 3 Personen die sich in diesen Räumen befanden festgestellt werden, darunter der Leiter der CIC in Ems.

Der Chef: Dipl. Ingenieur

Beschreibung:

Alter 32-35 Jahre 175-176 cm groß schlank normaler Gang, Haare schwarz Augen braun, im allgemeinen slavischen Typ. stark ausgeprägte Backenknochen Nase am Ende etwas aufgebogen. Mund normal.

Spricht gut deutsch jedoch harte Aussprache mit ausländischen Akzent, war bekleidet mit Esterhazy Hosenanzug und ähnlichen Hemd.

BEST COPY AVAILABLE

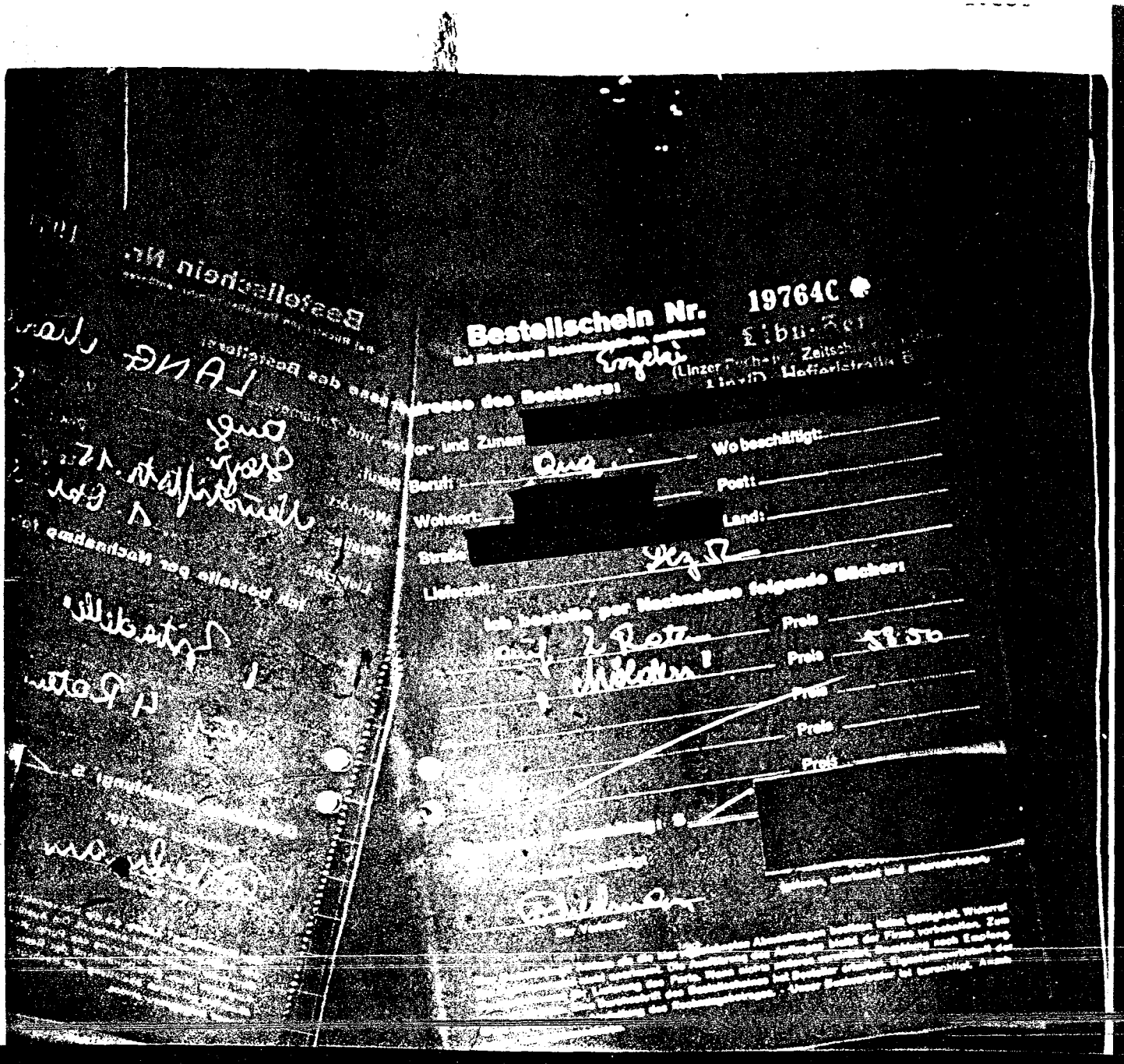


(249)

Description of document: Order blank of a book store.

Translation:

243

Employee

I order "Moelders" in 2 installments

Price: 58.50

BEST COPY AVAILABLE

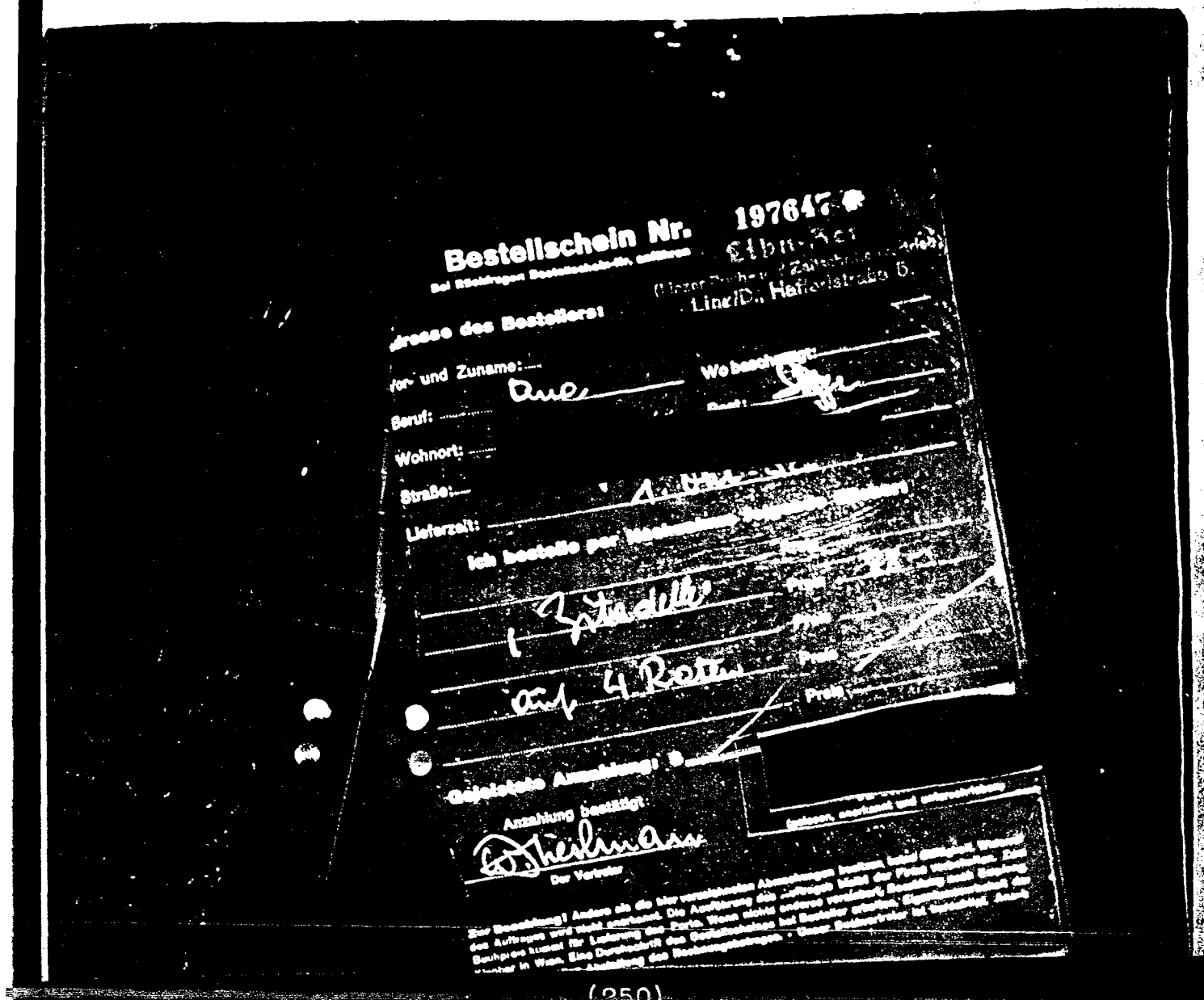


(250)

Description of document: Order blank of a book store.

Translation:

Emnloyee

244

Delivery date: 1 Oct 52

I order the following books:

"Zitadelle" in 4 installments

Price: 88.--

(b)(7)(C)

BEST COPY AVAILABLE

BEST COPY AVAILABLE

(251)

245

Villa _____, Laichberger-Weg, STEYR

This villa was vacated by the Americans several days ago and returned to the owner, construction engineer .

License number (Auto) of the engineer
Grey Fiat

The Americans who had been billeted in the named villa are now in the villa Porsche, STEYR, in the vicinity of the Einsleitein settlement. For security reasons, this villa was not approached.
The Porsche villa is located about 600 outside of the center of the suburb, sits alone on a rise about 200-300 meters above the city and is on the edge of a woods. No name plates were noticed on the front of the house. They would not necessarily play an important role.

(TN: Two lines of Czech at the bottom of the page)

Chauffeur is Czech

Cpl (or Capt) _____ Major _____ (?) SALZBURG

(252)

, lives in STEYR, Fabriksinsel, speaks good German, could be a foreigner or a native German, is interested in books about soldiers, for example, "Moelders", Aforementioned could be an important agent of the CIC.

Personal description: age 28-30 years old, black hair, around 172-175 tall, has well-kept appearance, brown eyes, high forehead, normal mouth, normal nose, speaks perfect English.

---

Among the others was one Mr. , who did not place in order however. Mr. is around 35-36 years old, wears glasses, speaks good German, could also be playing an important role. In conversation with him I was able to determine that Mr. came from America after the war. Brown hair, brown eyes, about 172 cm tall.

---

A female employee, Miss . . probably austrian, around 22-23 years old, lives in brown hair, 167-169 tall, pretty appearance, normal figure.

---

246

BEST COPY AVAILABLE

wohnhaft in Steyr, Fabrikinsel.
Spricht gut Deutsch dürfte aber Ausländer oder Volksdeutscher sein hat interesse an Soldaten. Bücher u. a. „Mölders". [illegible]
Obgenannter dürfte ein wichtiger Agent der C.I.C sein. [illegible]
Personenbeschreibung:- Alter 28-30 jahre alt schwarze Haare ca. 172-175 groß gutes gepflegtes aussehen. braune Augen hohe Stirne normales Mund, normale Nase. Spricht perfekt Englisch.

---

Es befand sich unter ihnen ein Herr ____ anwesend der jedoch keine Bestellung machte Herr ist ca 35-36 Jahre alt trägt Brillen, spricht gut Deutsch dürfte ebenfalls eine wichtige Rolle spielen im Gespräch mit ihm konnte ich feststellen das H. aus Amerika kam. Haare braun Augen braun Größe ca 172 cm.

---

Eine Weibliche Angestellte Frl. wahrsch. Österreicherin ca 22-23 Jahre alt wohnhaft braune Haare Größe 167-169 cm hübsches Aussehen. normale Figur.

---

247

(b)(7)(C)

BEST COPY AVAILABLE

(b)(7)(C)

(253)

2) 277/54 M.P. Mozartstrasse

3) , Barracks 45, Room No. 4

Lives with his wife in one room. With tailor lives a Czech with the name around 165 cm, dark eyes, black hair, hair parted on left side, partially bald, skillful tailor. Speaks poor German, A second Czech, whose name I could not determine, spends his time at makes his living by selling finished suits which probably are finished by 48-50 years, 160 cm, grey-black hair, blue eyes, long face, good (?), speaks good German. likes to sit in the Gasthaus.

| | | | | |
|---|---|---|---|---|
| (?) | FROSCHBERG, | C218 | Limousine | green |
| | " , | C249 | " | white |
| | " , | C224 | " | green |
| | " , | C246 | " | white |
| | " , | C530 | " | white |
| | " , | J666 | Jeep | |
| 5 | Glimpfingerstr. | 667 | " | |
| | " | 668 | " | |
| | " | 669 | " | |

Other vehicles also are always parked there.

248

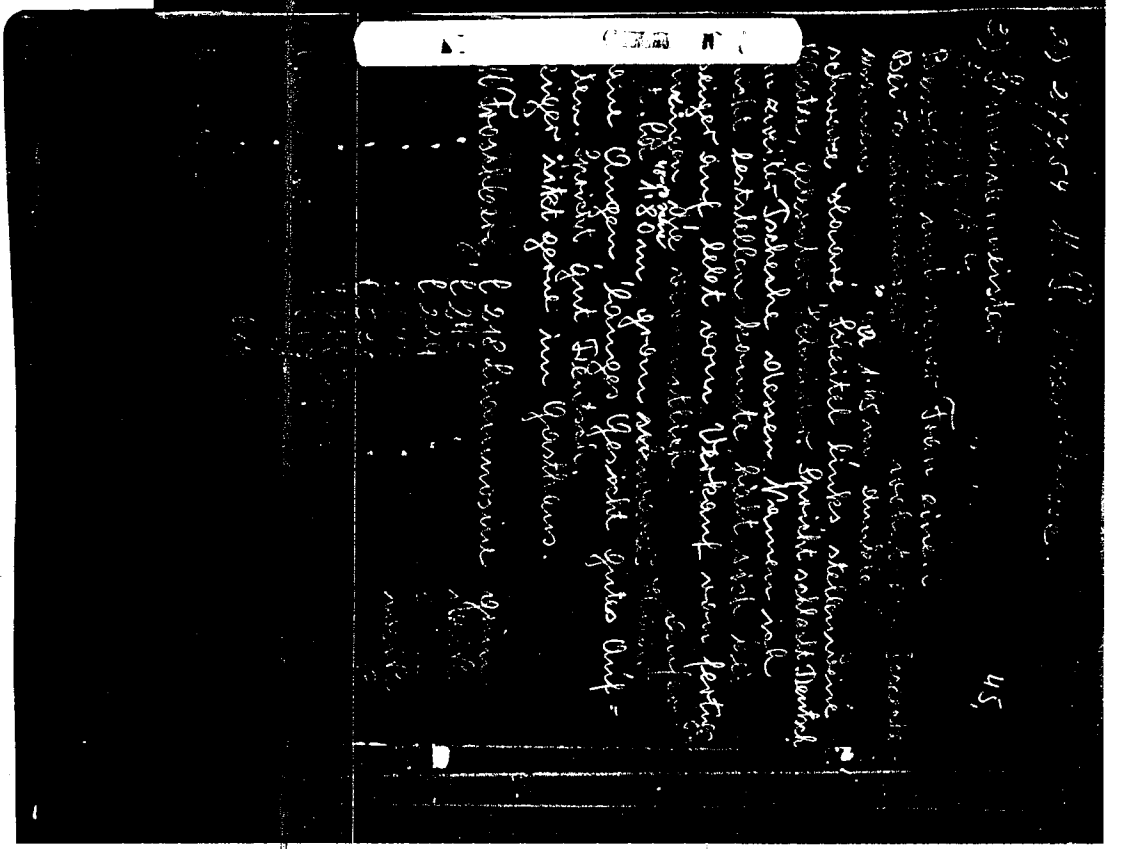

(254)

Document B

(TN: Sketch showing the location of a Cafe Ortner.)

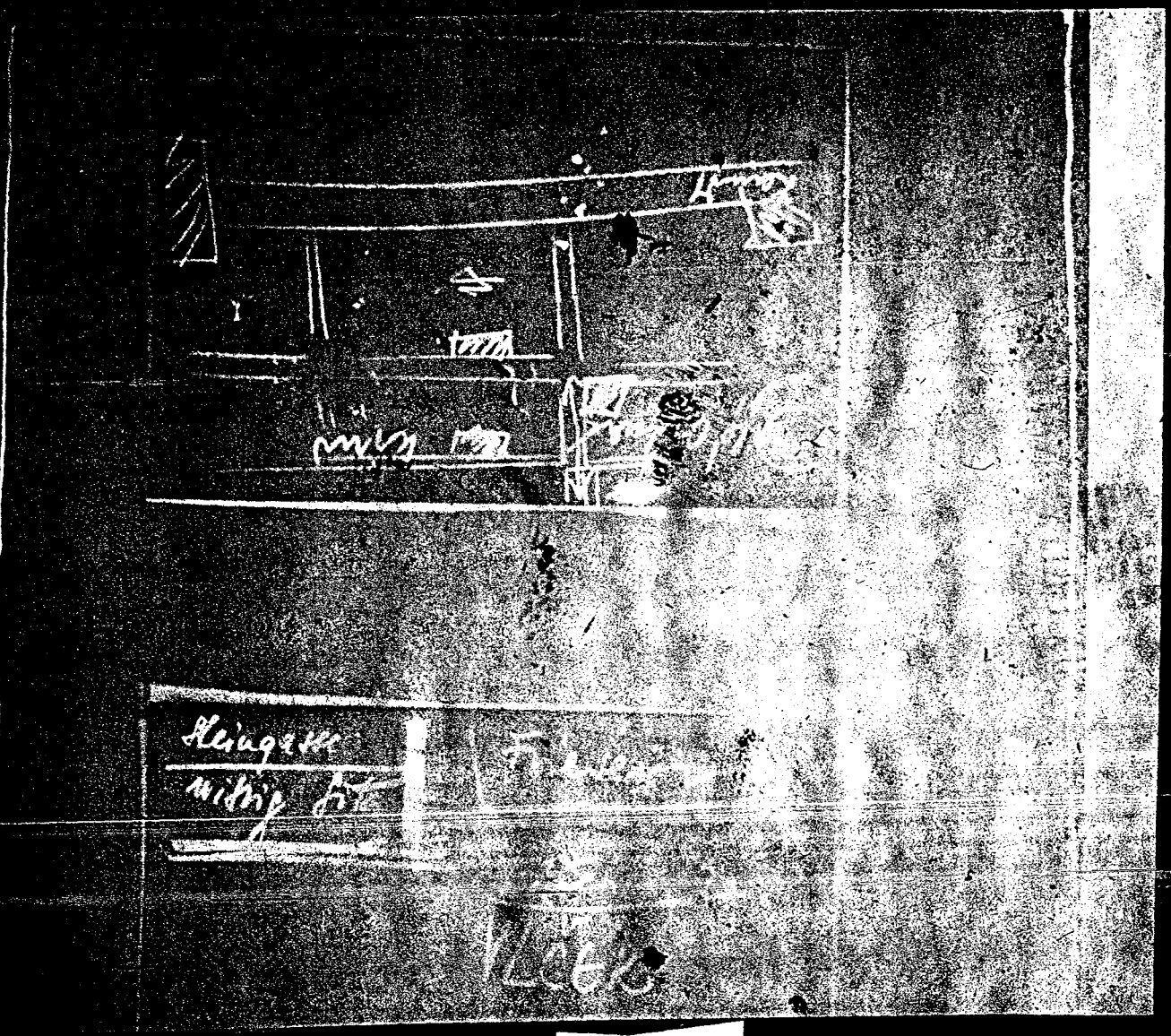

(254)

249

Document A

Steingasse

Nitrig Gita (?)

Barber (TN: refers to the trade)

FIZEK

VLCEK

BEST COPY AVAILABLE

(255)

Document A

Crossed the border illegally - jailed for illegal possession of weapon - CIC

14 days - from VIENNA

Opel Olympia - in front of (?)

Maps
$250

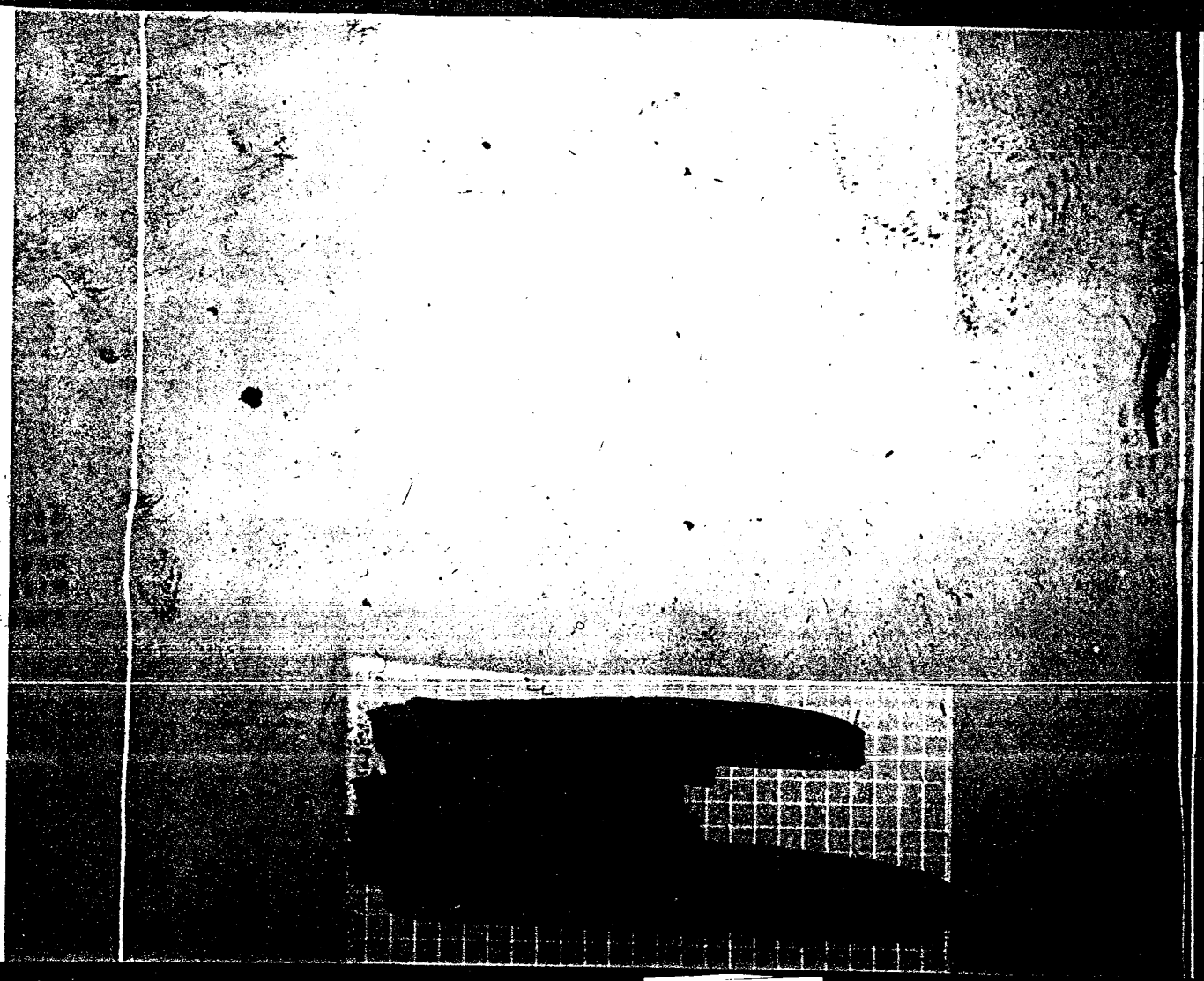

(b)(7)(C)

(255)

250

BEST COPY AVAILABLE

Document A (256)

| | | |
|---|---|---|
| 17.10 | HAUMHEIM (?) | 60.30 |
| 17.20 | LEOPOLDSCHLEG | 11.13 |
| 18.05 | FREISTADT | |
| 18.15 | # | |
| 19.35 | URFAHR | |

Romanes (?)

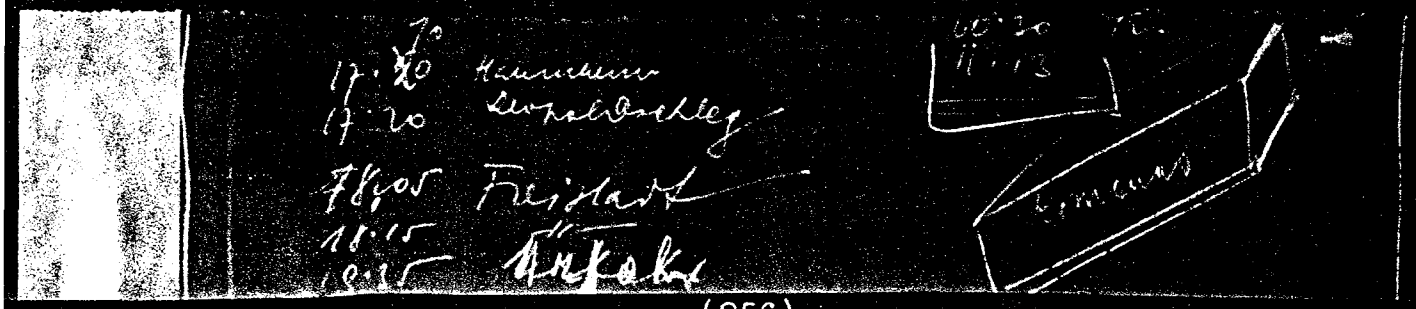

(256)

Today 31 years of age (?)

28 years of age, engineer, black hair, 172 cm tall, slender but solid build, round face, dark brown eyes, normal nose,
Czech, German, some English

His parents own a building in Prague I, in one factory which produced only for the USSR (Illegible).

1949 --- June --(June)
(July)

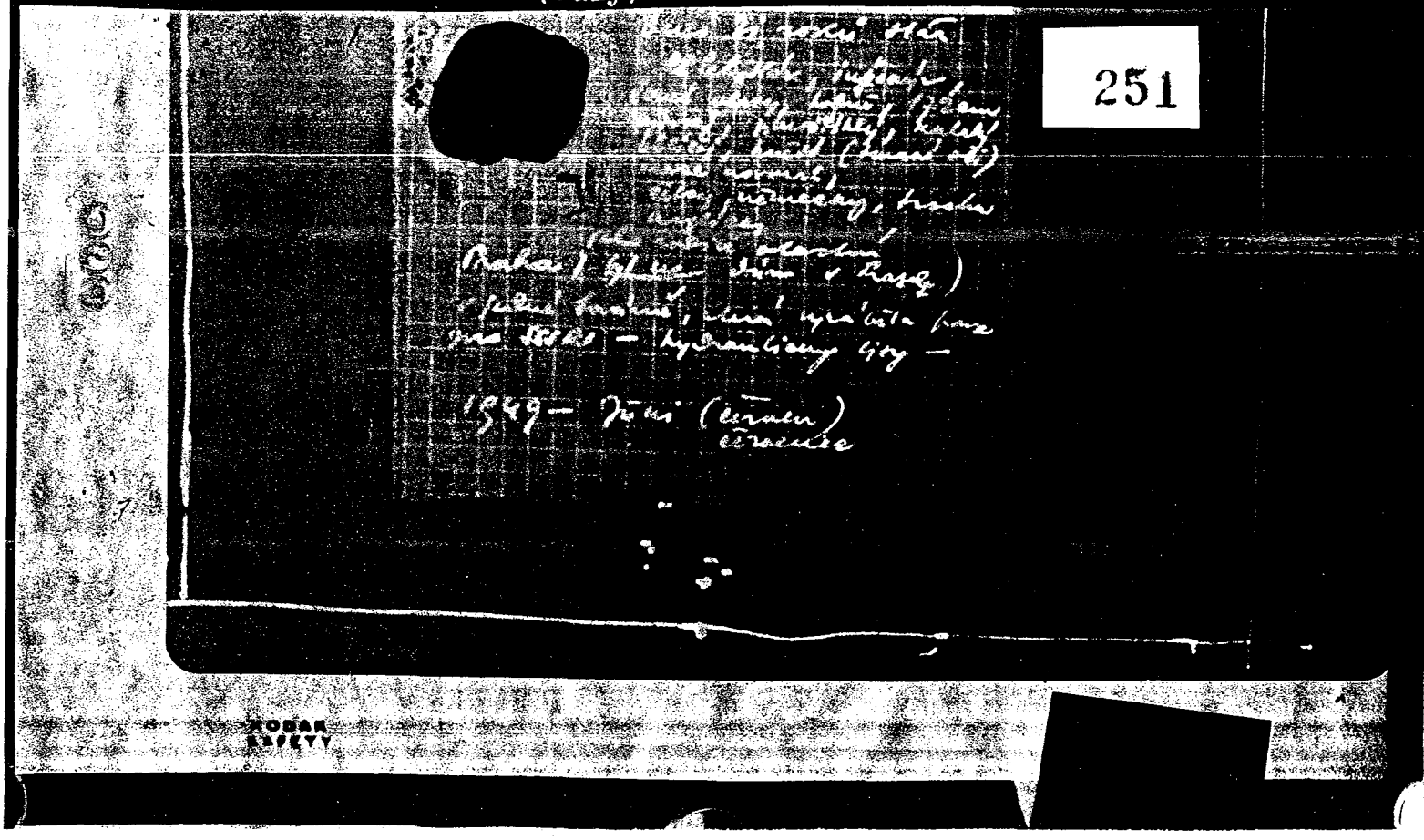


BEST COPY AVAILABLE

(257)

Document A

Former director of a gas works.
SS - under Sturmfuehrer
Perfect Czech and English

(257)

Document B

Officer's Casino
HOERSCHING

Snack Bar
Bindermichl
Fred
(Sketch)

Cesky ( ⟷ )

CIC

(257)

Document C

, trial - Salzburg

(



BEST COPY AVAILABLE

(255)

33 years of age

Employed at a photoshop as a reporter
Journalist (Neue Welt)
Presseausweiss (Journalist Identity Document)

Can enter all public offices

---

LOZA
Nova Ulice, (illegible) CSR

(illegible)

people's crossing

U 25125

KUBICEK

---

253

....? traveled
WATUS to Linz 3 to 5 June 1952
when did he visit
1.) which camp
where are the Slovaks

BEST COPY AVAILABLE

(b)(7)(C)

The box containing ammunition was not located:

The sketch is incorrect. CHRASTAVA is located along the named road. One and a half kilometer before Chrastava is actually a group of buildings, but none of the buildings has a house number 9. Besides this none of the buildings are surrounded by a stone fence, and none of them have a sanded walk.

In Chrastava is a old building that has a house number 9. It partly fits the sketch, but does also not have a stone fence. This building has a staked fence and has a stone foundation. The building is approximately 400 to 500 meters from the Marktplatz (Square). Behind the building is the river.
Next to the fence is a gray sand stone serving as a curbstone from the old sidewalk. As seen in sketch.

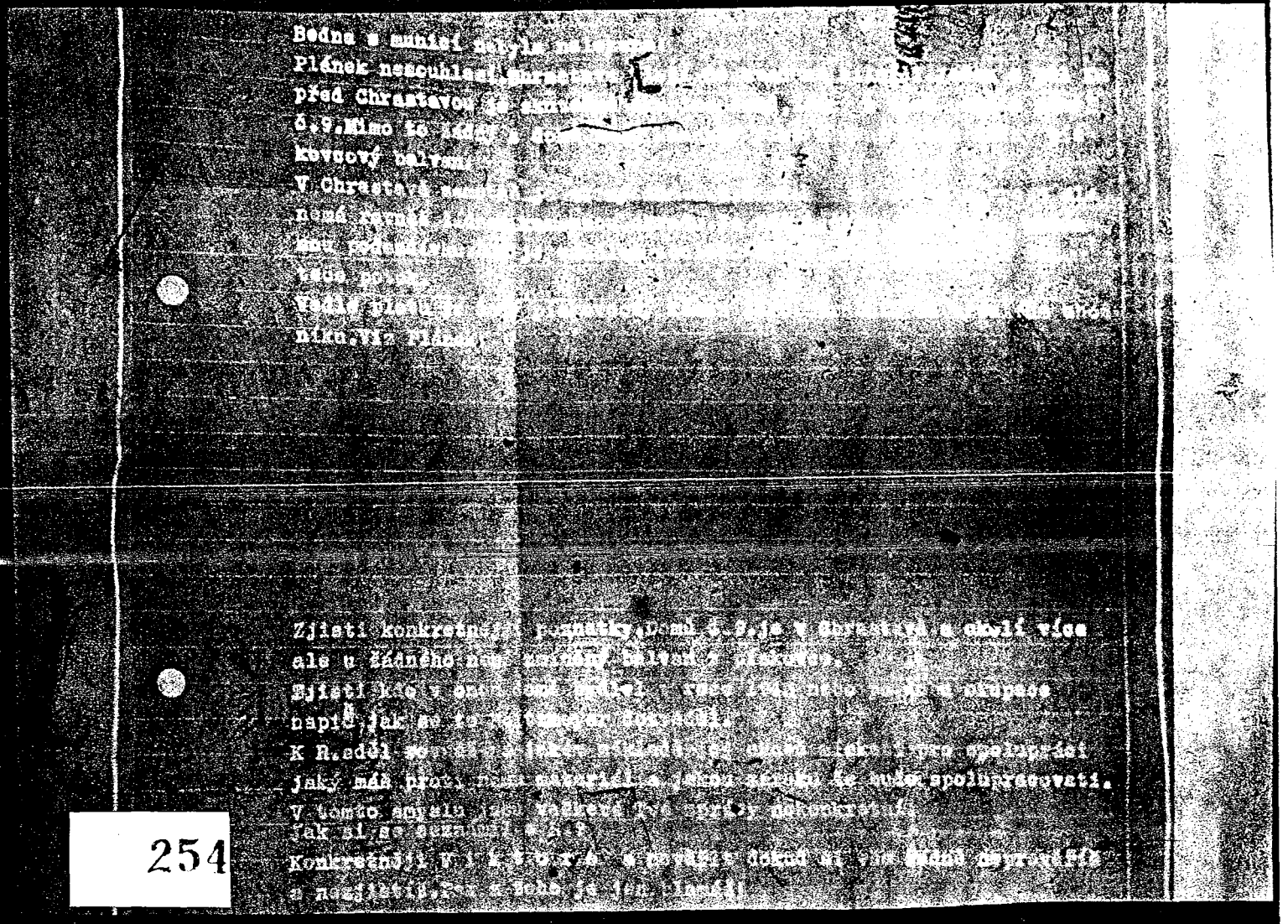


Establish details. There are more than one building in Chrastave that have number 9, but none of these buildings have a sand walk.
Find out who lived at this building in 1945 or during the occupation.
Let us know how REITZMEYER found out.
K R. also report on what basis you intend to obtain his services, what material do you have against him, and what guarantee do you have that he will cooperate.

BEST COPY AVAILABLE

(260)

Age: 27 years

Height: 167 cm

Features: Oval, lengthy

Mouth: Small, even

Teeth: Healthy, wide

Eyes: Unknown

Build: Slender

Walk: Normal

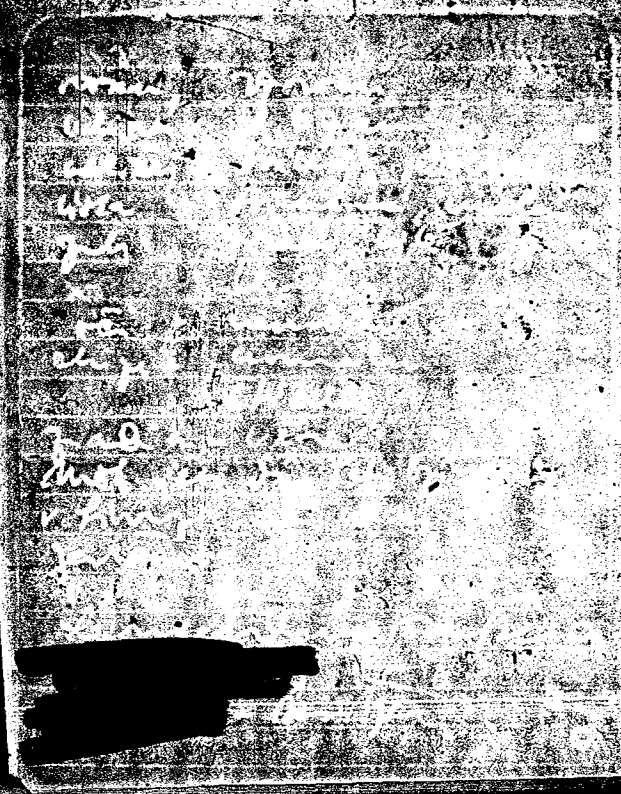

Was to go to Salzburg but was arrested on a street in LINZ.

Leondorfestrasse

---owner.

255

BEST COPY AVAILABLE

(261)

Dr. -from ,(A/N Town in CSR)--
CIC--serveil - works in Wegscheide--
how long has he already been crossing into the
CSR.----SIMONOVIC

27.754 27745
Mr. Dr.
Prof.

Agents Linz

GAF---FELDAISCH

(ill) , where employed

Vienna
FELDEUCH (?)
KUSCHNER (?)

(b)(7)(C)

(b)(7)(C)

256

[redacted] - [redacted]

[redacted] - [redacted] - [redacted] do
ČSR - Simonović

27.754 27745
Mr. Dr.
Prof.

agenti Linz

Graf - Feldaisch.

Vídeň -
Feldkirch -
Kuschner

[redacted], kde [redacted] -

BEST COPY AVAILABLE

(b)(7)(C) BEST COPY AVAILABLE

(262)

WELLS 1001 (A/N: Possibly an informant's code number); package; W530; or former (A/N: Could be a name or a former); 45 years old, tall thin build, round faced; STB, CIC

GROSS Herzogstrasse 20, Screening Camp CIC-agents (?)
TIPPER (one who gives tips) 1001 who has been investigated / map of WELLS.

LINZ:
Wegsheid-new barracks are being used.
(Parsch) Salzburg
Czech committee- SVETIZANY (A/N: Could be a name-illegible) (
or ).
, agent, two daughters are sitting (in jail?).

(illegible)
Restaurant Bozy(?) am Graben-refugees-connected.
Jugoslovakian-small build, boxer, assists agents to cross the Danube in the LINZ area.

257

(263)

1X
2X
1
X1
2X
--
1X
1
1
12X
1X
1
1X
1X
X12

A/N: Illegible (possibly stamps).

258

BEST COPY AVAILABLE

BEST COPY AVAILABLE




(264)

TOP CARD: See 265

MIDDLE CARD:

"KOSMOS"
General Fire-Stock Insurance Company
Office for Upper Austria
LINZ
Landstrasse 15

BOTTOM CARD:

Same as 258 except for the heading on the card which is "Statement concerning the status of a liability insurance (policy)."

BEST COPY AVAILABLE

BEST COPY AVAILABLE



TOP CARD:

Instructions for filling out Statement of Insurance

1. The statement of insurance must only be filled out collectively. Filling out each card separately is not allowed.

2. The filling out of the statement of insurance is to be done by the use of carbon paper.

3. After filling out the statement of insurance, this copy entitled "COPY" is to be separated and sent to the appropriate regional office along with the other particulars (application).

4. The remaining double card is to be given to insurance agent so that it can be filed at the admission office (Zulassungsstelle).

MIDDLE CARD:

Information copy from the Admission Office to the Insurance Company indicated on the reverse side.

No. 31533

| Official Identification | Probation Identification | Transfer Identification |
|---|---|---|
| | | |

Common identification for two vehicles:

| Insurance sum | First & Lst name and residence of insuree | Police Number |
|---|---|---|
| a) Person | | |
| b) Property | | |
| c) Special damage | | |

Make and Model of Vehicle: Chassis Nr:____ Motor Nr:____

Place:____

Day:____
(in words)

260

Re-registration
Filled out because of change of ownership
Filled out because of change in residence
Filled out because of change in description
Filled out because of new Probation identification
Filled out because of new Transfer identification

(Appropriate one is to be underlined)

Stamp and signature of admission office

BOTTOM CARD:

To:
the Police Headquarters (Traffic Bureau)
of the Police Commissariate
of the District

In ____

BEST COPY AVAILABLE

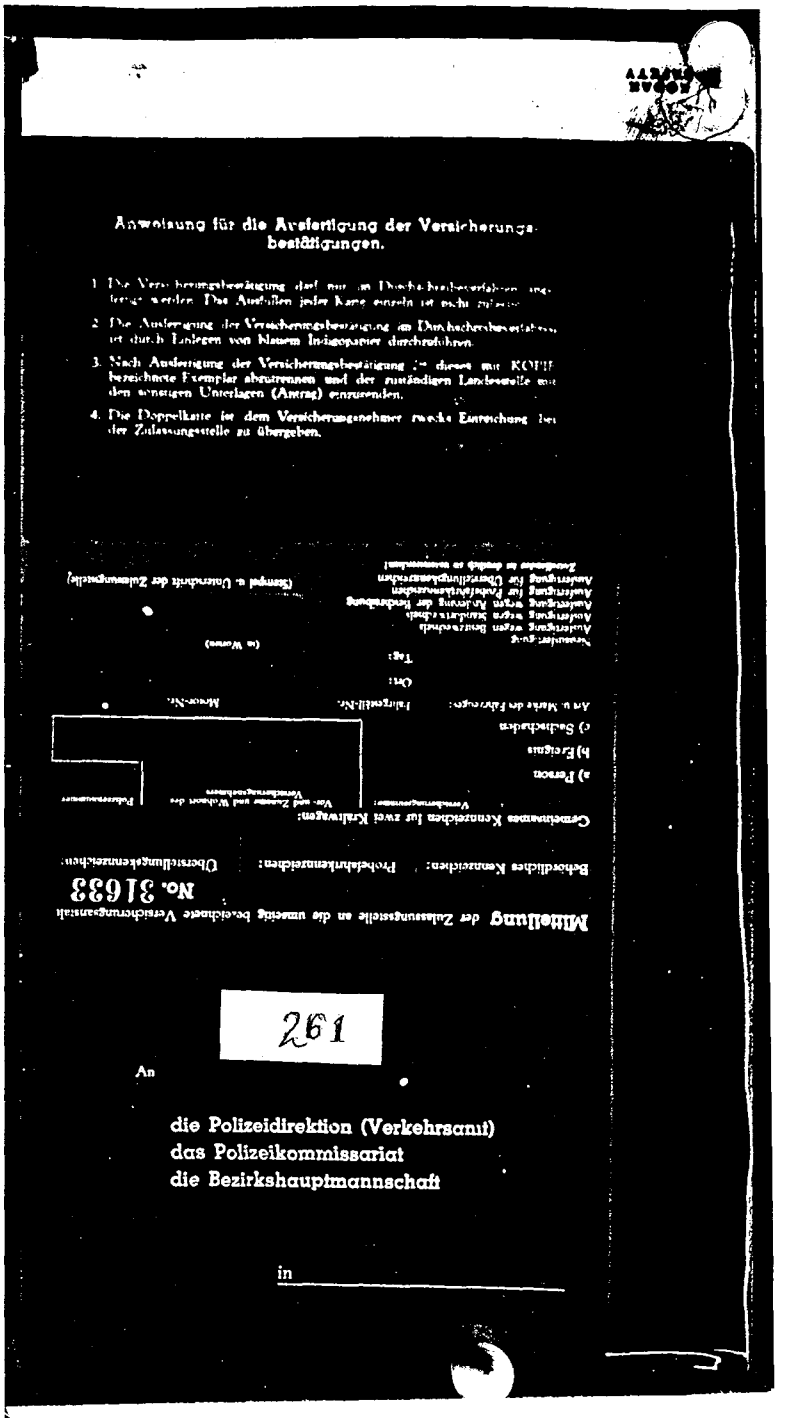

## Anweisung für die Ausfertigung der Versicherungsbestätigungen.

1. Die Versicherungsbestätigung darf nur im Durchschreibeverfahren angefertigt werden. Das Ausfüllen jeder Karte einzeln ist nicht zulässig.
2. Die Ausfertigung der Versicherungsbestätigung im Durchschreibeverfahren ist durch Einlegen von blauem Indigopapier durchzuführen.
3. Nach Ausfertigung der Versicherungsbestätigung ist dieses mit KOPIE bezeichnete Exemplar abzutrennen und der zuständigen Landesstelle mit den sonstigen Unterlagen (Antrag) einzusenden.
4. Die Doppelkarte ist dem Versicherungsnehmer zwecks Einreichung bei der Zulassungsstelle zu übergeben.

**Mitteilung** der Zulassungsstelle an die umseitig bezeichnete Versicherungsanstalt

**No. 31633**

Behördliches Kennzeichen: Probefahrtkennzeichen: Überstellungskennzeichen:

Gemeinsames Kennzeichen für zwei Kraftwagen:

Versicherungsnummer: Ver- und Zusatze und Wohnort des Versicherungsnehmers Polizeiaktenzeichen

a) Person

b) Ereignis

c) Sachschaden

Art u. Marke des Fahrzeuges: Fahrgestell-Nr. Motor-Nr.

Ort:

Tag: (in Worten)

Neuausfertigung
Ausfertigung wegen Benutzerwechsel
Ausfertigung wegen Standortwechsel
Ausfertigung wegen Änderung der Rechtsübung
Ausfertigung für Probefahrtkennzeichen
Ausfertigung für Überstellungskennzeichen
Zutreffendes ist deutlich zu unterstreichen!

(Exempel u. Unterschrift der Zulassungsstelle)

261

An

die Polizeidirektion (Verkehrsamt)
das Polizeikommissariat
die Bezirkshauptmannschaft

in _____

(266)

Copy

District office
Health division

SCHAERDING, 11 Aug 1947

Medical Certificat

The child, , born shows definite signs of rickets. Since the child was taken care of in HEIMEN until now, in order to avoid serious physical darage, continued care is authorized. (Duration approximately one year).

Official doctor:
Dr.

262

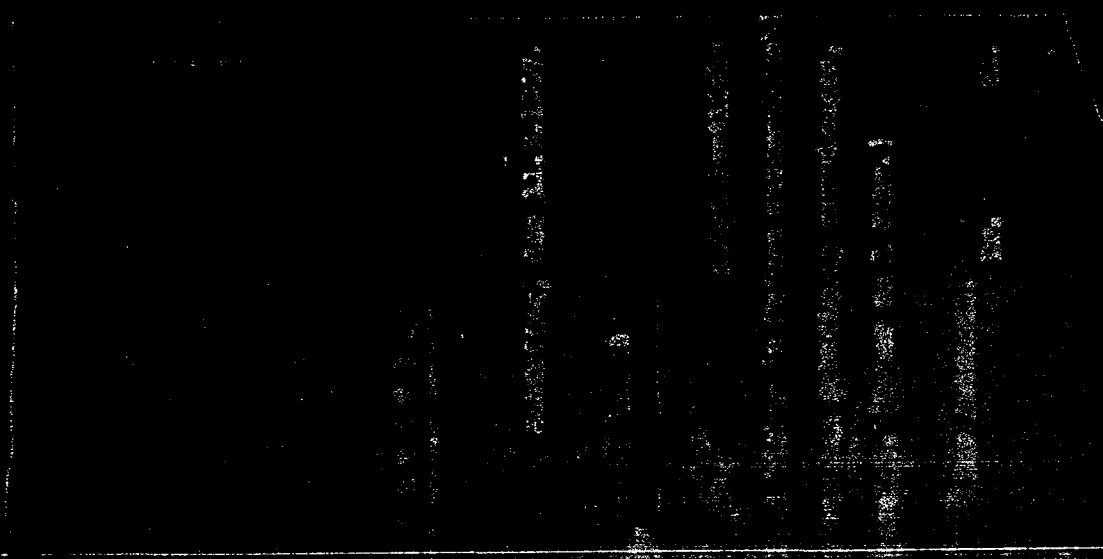

(b)(7)(C)

BEST COPY AVAILABLE

263

[illegible] Schärding
Schärding am 14. Aug. 1947

Court costs according Tp (247) 2902

with 0.30 S authorizied and

converted into court cost stamps

SCHAERDING, 14 Aug 1947

(signed) K (?)

The (?) Court of the Party
allows the certified copy
which consists of 1. pages

District Court SCHAERDING

SCHAERDING, the 14 Aug 1947

(signed) (?)

BEST COPY AVAILABLE

(b)(7)(C)

(b)(7)(C)



Since Sunday noon, one could see the first pictures of the Flower Queen of 1952, 18 year old [redacted] in the displays of several LINZ photo shops; pictures which constantly were surrounded by a large circle of people. From their comments it was evident that they agreed with the decision of the judges. In order that we could introduce her young "Majesty" to our readers, photographer [redacted] invited her (b)(7)(C) to his studio after her initial understandable excitedness had subsided. Here is the result. Whether the picture is better than reality, or, whether, as in our estimation, the picture does not do her justice, will have to be decided by the onlookers themselves at the 1952 Flower Show in LINZ on 29 June.

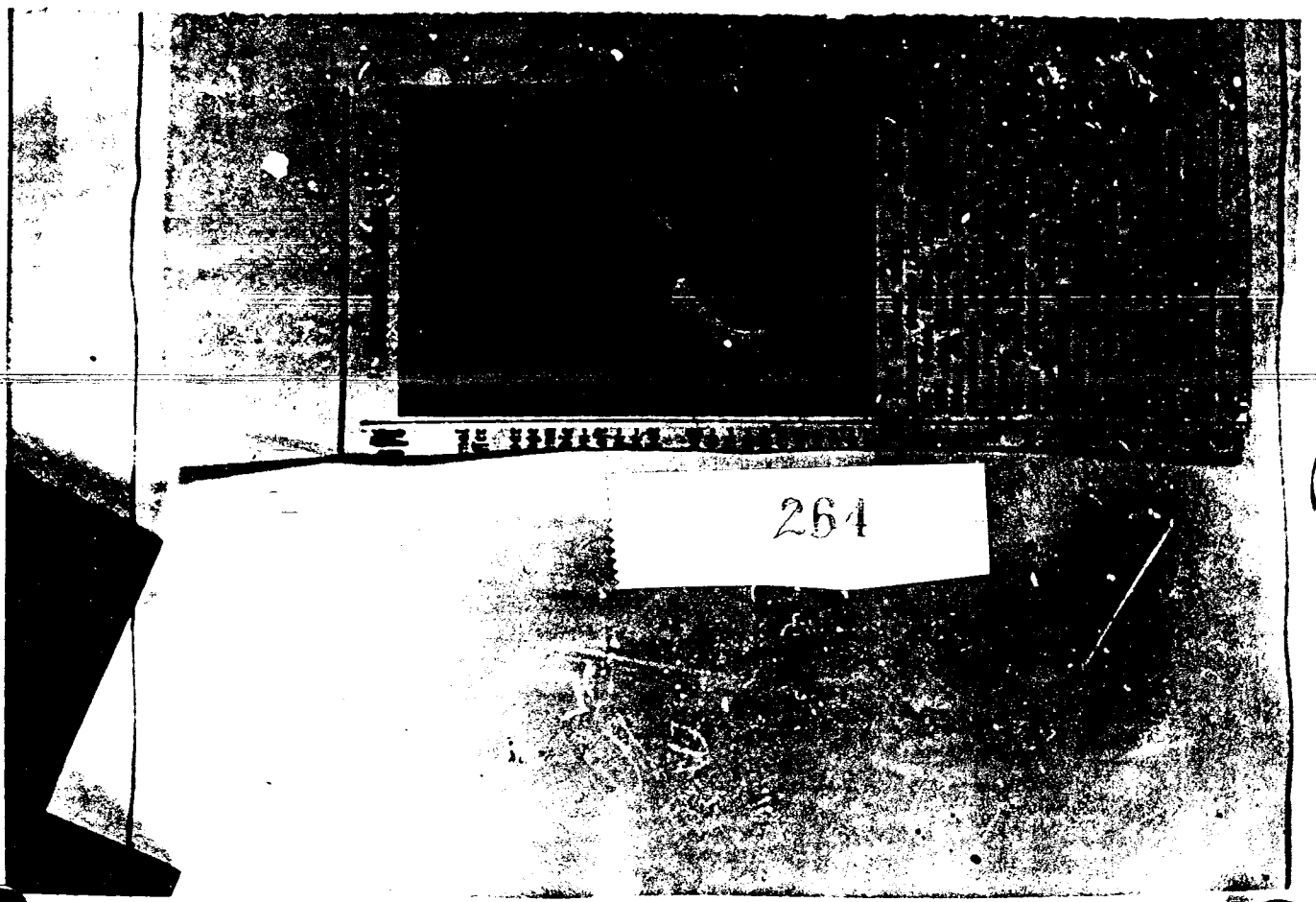


BEST COPY AVAILABLE

# Weser-Nachrichten

# Steyrer Nachrichten

265

BEST COPY AVAILABLE

## NEWS FROM WELS

F.K. GINZKEY was guest at the WELS High School. Director Dr. MARSCHALL greeted the special honor guests, the poet and his wife, District chief and councilor GARTNER-MACHTENHOFEN, councilor Otto HRUBESCH, Assistant Mayor and Director JOSSEK and numerous parents of high school students during a very moving celebration which was held in the honor of the Austrian poet Franz Karl GINZKEY in the federal high school. Dr. MARSCHALL gave a condensed account of the accomplishments of the poet in a manner which demonstrated that he knew how to win the hearts of the people. The poet was especially honored by a presentation of his fairytale "The Lost Heart", which evidenced much work and love, by students of the high school. To round out the fast moving program, Mrs. Professor Dr. FEDERSPIEL and Prof. Dr. Rudolf ENGELHARDT provided for Professor Ulrike BAUDISCH and Professor Franz KORGER to show beautiful and proper slides and for Prof. Dr. RAHN to give musical sketches. After the program, the poet had to come to the stage where he was given a marvelous garland.

Accidents of the day. The keysmith apprentice Johann SCHOENBERGER from BUCHKIRCHEN put his right hand in a grinding machine which so badly injured several fingers that he had to visit the hospital. The fifteen year old Ilse KROTTENTHALER broke her left hip in a fall from a bicycle; the worker Katharina HOFE from OBERHART broke her right shoulder in a fall.

Unlucky Snakecharmer. 23 year old Franz GNEM, electrician, from WELS, spends his free time raising poisonous snakes. In the process of trusting these animals, NGEM was bitten in the end of his left little finger by a viper. GNEM was taken to the hospital in WELS with strong symptoms of poisoning.

Deaths. In WELS: Maria KLOPF, wife of railroad man, 36; Anton RUZICKA, furrier, 60; Hermine SCHROTZ, 83; Hermine VIERZIGEL, housewife, 25; Johan BENESCH, railroad pensioner, 80; engineer Karl SCHMAGETL, BAURAT on the DANUBE, 49; Theresia WAIKELBINGER, landlord, 76; Josefa WAGNER, housewife, 64; Matthaeus STINGLMAIR, farmer, 90

## News from STEYR

Promotion. Wilhem MOESTL, son of the Director of the Union Printing Co., in STEYR, was..... (T/N: end of clipping)

265a

BEST COPY AVAILABLE

(b)(7)(C)

(270)

FIRST CARD:
Wels

Salzburg
short route

---

Source,
method to take over ZVONEK (A/N: Believed Salzburg Inn.)

12.8 - 10 hours

SECOND CARD:
URBAN
Heinz

---

Crossing points into the zone

---

Honclacek

---

Gruend

---

her relative
young boy in Ceske
Velenice

(b)(7)(C)

18 July 1952 1600 hours Linz-Wels
40 Pieces of heavy equipment
Long ammunition convoy
1 jeep, 3 heavy trucks with men

THIRD CARD:
9 Nussdorferstrasse - offices for refugees

19 Mindelstrasse
2 story villa 40, 41

Villa across from Bodenhochschule
refugees are waiting
(ill)

Cafe "Zum Tuerken"
next to the cafe is a milk store (?)

Linz
Urban-Heinz



BEST COPY AVAILABLE

BEST COPY AVAILABLE

268

2

(b)(7)(C)

(b)(6)

BEST COPY AVAILABLE

(271)

S. Salzburg (?)

500 meters from the railroad station
St. Julianstrasse 13
movie on the corner
(illegible)
what is in that building

---

From Salzburg to Linz

269

21 July 1952

---

2 train stops before Linz,
on the Czech border, tank units
airbase

---

14 km from Linz on the CSR border, hospi
mounting of heavy guns, in the last few

---

Vienna 3 Stadtpark
secretly (ill.)

---

Background:

entrance 4

former Forst inspector
married, how many children, family
conditions, reliability

---

Reichsberg, (activities, if could be used

---

(ill.)

---

KNOR (?) II

BEST COPY AVAILABLE

(272)

Document A: 25-26 July 1952
43 (Ill.)

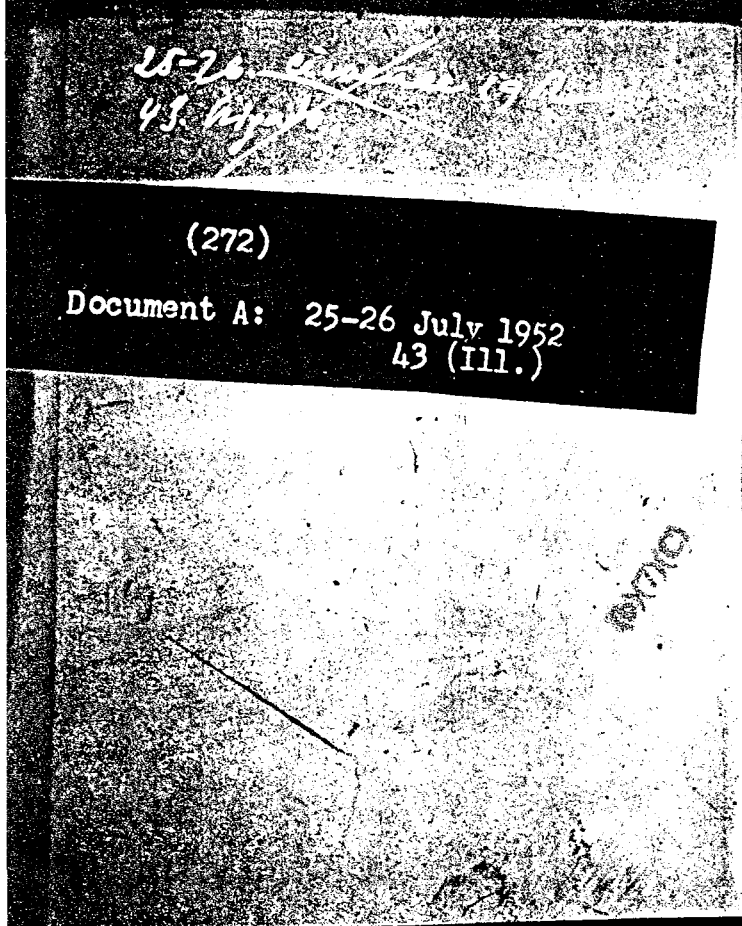

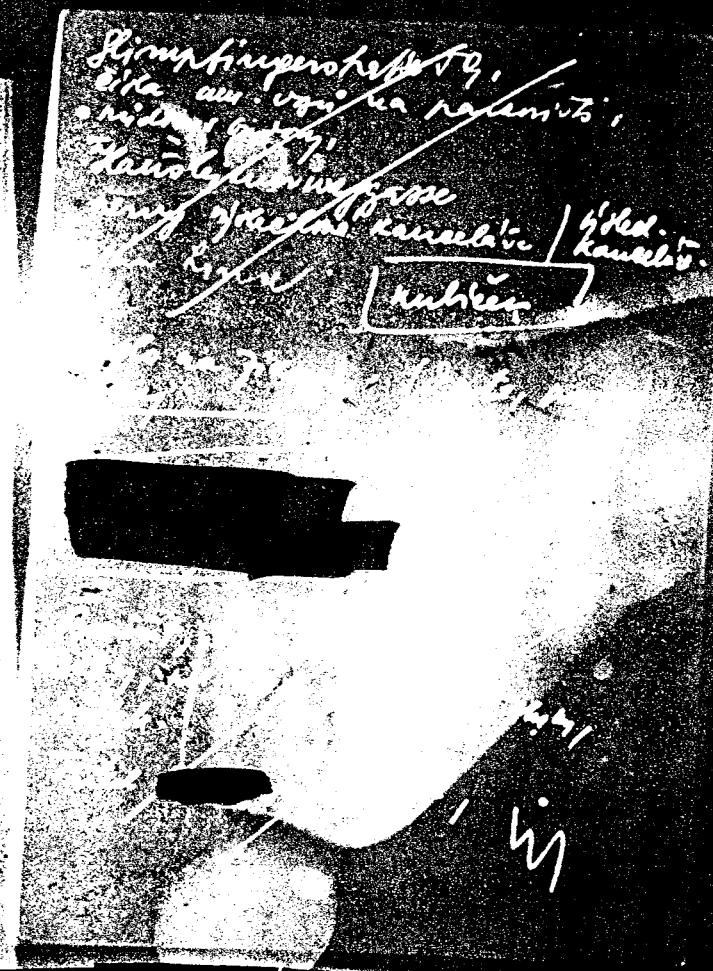

Document B: Glimpfingerstrasse 59
license number of cars
in the parking area.

- - - - - - - - - - - - - - - - -

Hausleitnerweggasse
interrogation office - - - - - - - - -
KULICEK

Klein, Linz

ZIKORA, code word (?)

Jews (Date, photo)

- - - - - - - - - - - - - - - - - - - - - -

or

- - - - - - - - - - - - - - - - - -

Background on parents, family friends,
political affiliations,

- - - - - - - - - - - - - - - - - - - - - -

friends of , background, CIC

270

(b)(7)(C)

(273)

DOCUMENT "A" ' Financier 17 ----9

DOCUMENT "B"

SRAB Dr. , SALZBURG

Description of (?) FORSTER

CZUCZUK (?) handwritten life history

(273)

271

BEST COPY AVAILABLE

I was sentenced to 6 months hard labor by the federal court ( Obe Landesgericht ) of LINZ on 21 July 1952 for violation of the matter referred to on the first page.

On 1 August 1952, I recieved the request to appeal the penalty within three days. Pursuant to Par 401 of the State Police, I now submit a

Motion

to reduce the sentence to three months and support it with the following reasons:

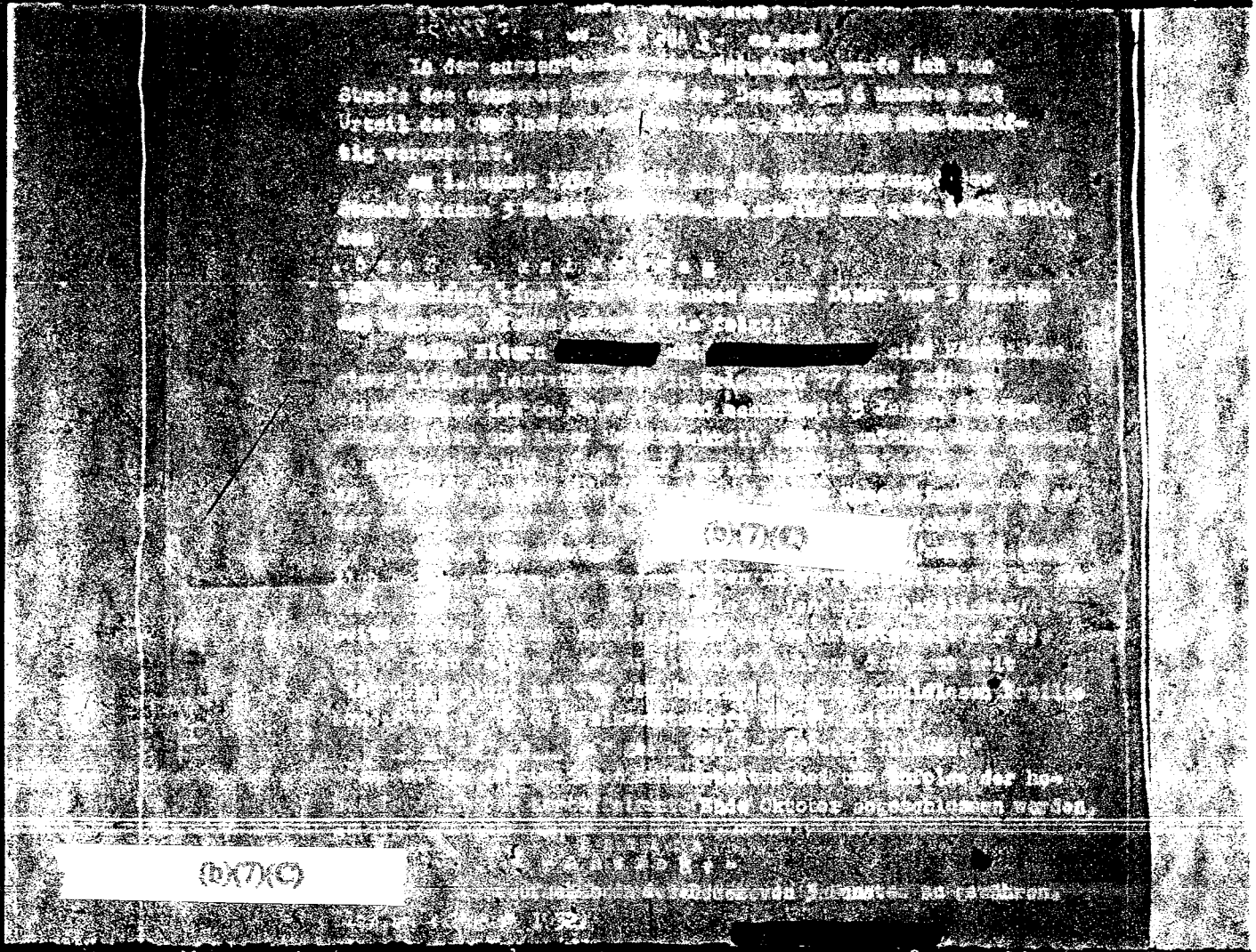

(b)(7)(C)

(b)(7)(C)

My parents and are owners of a small piece of land in KRIEGWALD 27, post office JULBACH. My mother is 60 years old and for the last five years has been completely incapacitated on account of her age and stomach trouble and is unable to undertake strenous farm work. My father is 65 years old and sufferedfrom severe rheumatism during the last year.

Because I am the only child , it is consequently my duty to work in the harvest. Because of our small means and the dearth of farm labor , it is impossible to get other help for the harvest. Therefore my labor during the harvest period is needed not only for the support of my debt-free family but also for the support of the national economy.

Corroboration: Inquire at the JULBACH administrative offices.

Since the most urgent need for harvest workers commences following the potato harvest end of October, I submit the

Motion

that my sentence be reduced to three months.

LINZ, 2 August 1952 (signed)

272



(b)(7)(C)

BEST COPY AVAILABLE

(276)

To the

Federal Court

LINZ -North

URFAHR

(DX7(C)

Accused:

[redacted]

District of
AIGEN

Represented by

Power of
Attorney

Concerns Pars. 81,
312, 321 of the
Criminal Code

Motion

for reduction of
sentence

Simple.

(276)

Einfach.

273

(DX7(C)

BEST COPY AVAILABLE

(277)

( ?)

6 Witek, Rudolf

(46-50)

5/3/7

Vienna

Vienna 18

(Identity papers)

( )

(?)

Vienna Waehringerguertel 120/II
Personal data, personal description

Sechsschimmelgasse 9 (CIC agent)
speaks german,
Name, personal data, description,
what is known about him.

(277)

BEST COPY AVAILABLE

274

KODAK SAFETY

(278)

Restaurant "Zur Stadt Bruenn", Count Reichesberg, VIENNA I, Augustinerstrasse 12

Personal data

, located in jail, Raimund, STUERMER, II, Moraragasse 41

, A 18500/902 VIENNA 16, Spielgelgrund 5.

RIHA, III, Metternichgasse 2/I

XV, Schweglerstr. 5/10
(no action on these)

18, Sempergasse 35

18, Weidhofgasse 17/7

(?),

Hery WIMMER, 9, Franzplatz
18, Adsasta (?) Gruengasse

Sgt.
born
MP (B 33238)

(?)
21st district
Lt. Col.
Col. (?)

str: 56

Nussdorferstr. 14

(278)

275

BEST COPY AVAILABLE

KODAK SAFETY

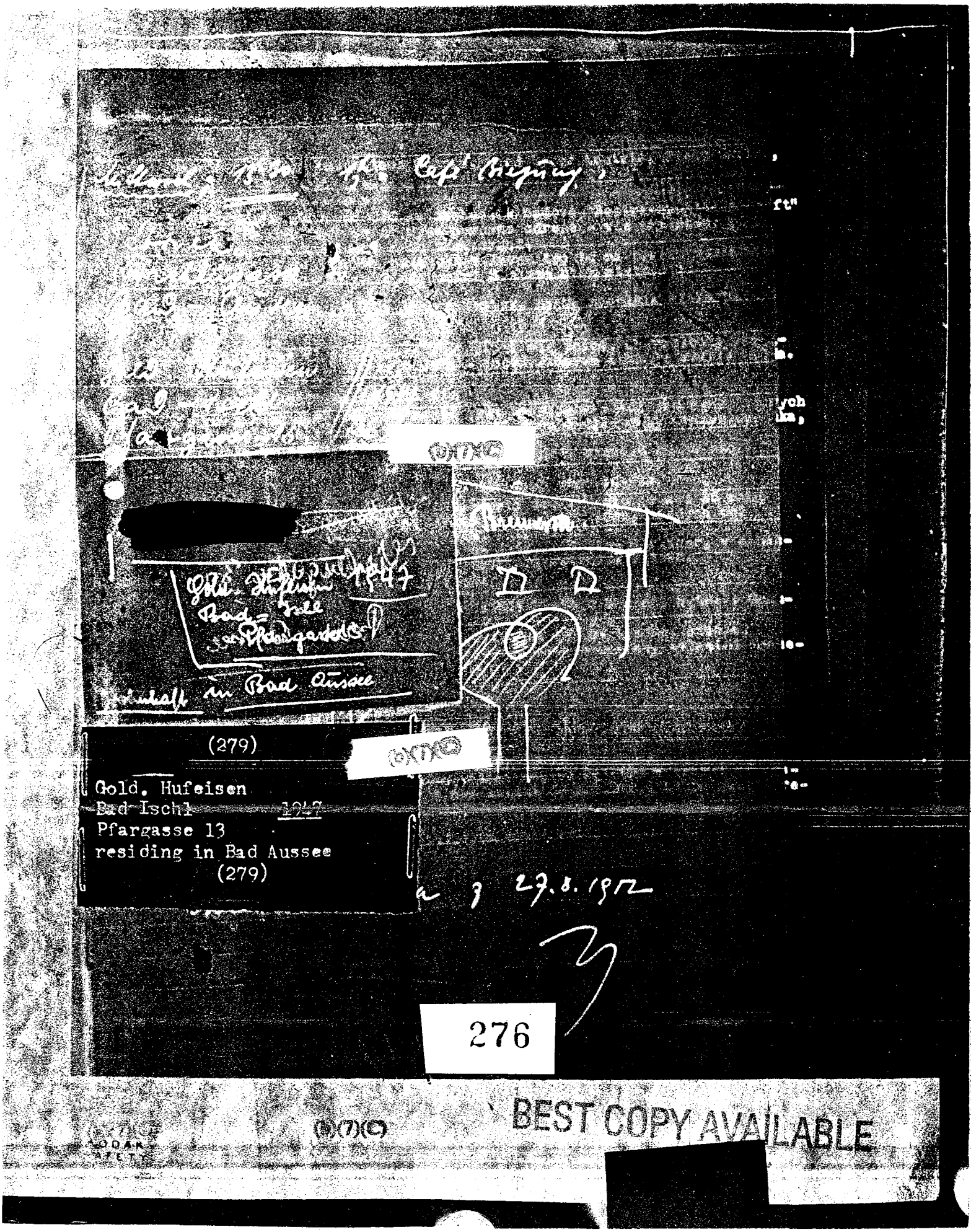

(279)

Gold. Hufeisen
Bad Ischl 1947
Pfargasse 13
residing in Bad Aussee
(279)

276

BEST COPY AVAILABLE

Mittwoch; 13.30 1h = Café [illegible]

Thoren
Kirchengasse 30
Bad - Aussee

Gold. Hufeisen
Bad - Ischl
Pfarrgasse 16

1947 -

~~Kirchengasse~~
Kirchengasse 30
Bad - Aussee

Bad - Ischl Brenner

(280)
Kirchengasse 30
Bad Aussee
(280)

277

KODAK SAFETY
BEST COPY AVAILABLE

(b)(7)(C)

BEST COPY AVAILABLE

278

(281)

Wednesday 1330 hours -- Cafe Biegung

Kirchengasse 30
Bad Aussee

Gold HUFEISEN
Bad Ischl 1947
Pfarrgasse 15

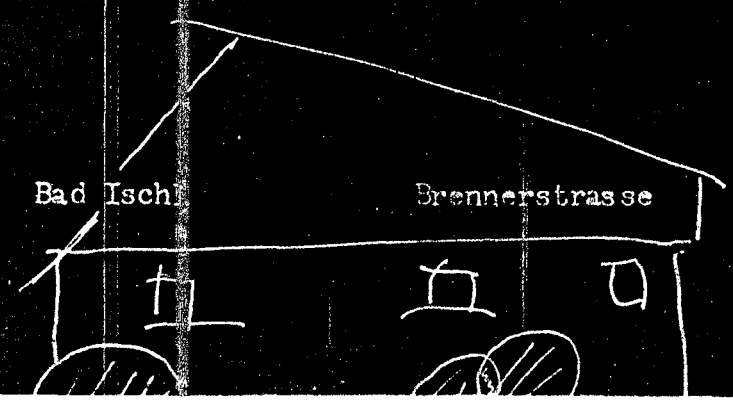


report dated 27 August 1952

(282)

4306th CIC, Land Upper Austrian, Field Office Gmunden, Esplanade 10

The above named office of the CIC is located at the "Bezirkshauptmannschaft" (County) building for the Bezirk (County) Gmunden at the above listed address. See attached map of Gmunden am Traunsee /Salzkammergut. The CIC office is on the first floor of the left side of the building marked on the map. The CIC office in Gmunden consists of 8 rooms.

The officer in charge of the CIC and his assistants name is unknown.

This office has only one official vehicle, Chevrolet, 6 passenger type, license no. S-126 USFA -USA 1804497. The vehicle is light brown.

People's Democracy Desk: (TN: Eastern Desk) countries. One of the offices handles cases pertaining to the People's Democracy. On the wall of this room are large maps of Czechoslovakia, Hungary, Roumania, and Bulgaria.

It is not known if this office develops their own espionage cases.

Personnel working in the office handle cases pertaining to countries of the People's Democracies:

A man, name unknown , with a Czech accent. This man is about 35 years of age, 171 cm tall, slender, brown hair, brown eyes, straight nose,even mouth, no special features.

This person is married and his mother-in-law is one , household, residing in

His handwritten signature is attached.

His secretary is Gunthess residing in

Personal description: 25 to 27 years of age, 165 to 167 cm tall, slender, brown eyes, brown hair, straight nose, even mouth, no special features. Speaks literary German.

Signature attached.

Source:

Redmund

Methods used in this investigation:

Redmund posed as a solicitor of children's books and attempted to sell books to the individuals. He was thus able to enter the offices without any difficulties, and obtain the above information. The office is not guarded.

Signature of the man in charge of the Eastern Desk:

Signature of :

URFAHR, 20 August 1952



(b)(7)(C)

(b)(7)(C)

(b)(7)(C)

REST COPY AVAILABLE

430 Th, Counter Inteligence Corps, Land Upper Austrie, Sup-Detachement, Field Office, B a d - I s c h l , Götzstrasse 1.

Plánek budovy přiložen. Budova se nachazi ve vyse uvedene ulici vedle byvale cisarske vily.

Šef teto uradovny a jeho namestek nejsou znamy.

(b)(7)(C)

Sekce "Ceskoslovensko".
Zajimava je okolnost, ze tato uradovna vlastni samostatne oddeleni pro Ceskoslovensko. Bylo zjisteno, ze v teto uradovne CIC se obcas zdrzuje mjt. , vedouci Prchalovy skupiny v Rakousku. Nevylucuje se moznost spoluprace teto uradovny s uvedenou ilegalni skupinou.

Referent sekce CSR je muz neznameho jmena, 30 az 35 roku star, 170 cm vysoky, silnejsi postavy, kastanovych vlasu, hnedych oci, nos rovny, usta soumerna, na cele ma kulatou jizvu ve velikosti merunky, pravdepodobne zraneni z valky.
Bydli v jedne vile v Bad-Ischl, Brennerstrasse, kde jsou ubytovani dustojnici a agenti CIC.
Jmenovany jest udajne sudetsky nemec.

V posledni dobe jest otevrena pouze kancelar sekce "CSR". Ostatni kancelarske mistnosti jsou uzamcene a dvere zajisteny visacimi zamky.

V mistnosti sekce "CSR" je na zdi velika mapa Evropy a Ceskoslovenska

Pramen:

(b)(7)(C)

Zpusob setreni:
Poslal jsem Edmunda do Bad Aussee, aby zjistil cinnost Prchalovy skupiny v Rakousku a zjistil presnou adresu mjr. Zde Edmund zjistil, ze dojizdi do Bad Ischlu. Sel do uradovny CIC jako obchodni zastupce a zjistil uvedene skutecnosti.

Urfahr, dne 20. srpna 1952.

280

Methods used in obtaining the information:
I sent him to Bad Aussee to obtain information about the Prchala group, and he found out the address of . There he also found out that is making trips to Bad Ischl. He entered the CIC office as a salesman and obtained the following information.
URFAHR, 20 August 1952

(283)

430th CIC, Land Upper Austria, Sub-Detachment, Field Office, Bad Ischl, Goetzgasse 1

A sketch of the building is attached. The building is located next to the former emperor's villa.
The names of the officer in charge and his assistant are not known. (b)(7)(C)
Czechoslovakian Desk.
It is interesting that this office maintains a special Czech Section. It was found out that , leader of the Prchala group in Austria, sometimes visits this office. It is possible that the office is working together with the above named illegal group.
The man in charge of the Czech Section, name unknown, is about 30-35 years of age, 170 cm tall, heavy build, brown hair, brown eyes, straight nose, even mouth round scar on the forehead the size of an apricot, probably a wartime injury.
He lives in a Villa in Bad Ischl, Brennerstrasse, where CIC Officers are billeted.
The man is allegedly a Sudeten German.
Lately only the Czech Section is open, all the rest of the rooms are padlocked.
On the wall in the Czech Section is a large map of Europe and the CSR.
Source: (b)(7)(C)

(b)(7)(C)

BEST COPY AVAILABLE

Meat and vegetables (car)

_____ (?)
cabinet maker

SIGRIED

4500
900
5400

(b)(7)(C)

[redacted]

[redacted]

(b)(7)(C)

[redacted]

281

(b)(7)(C)

[redacted]

BEST COPY AVAILABLE

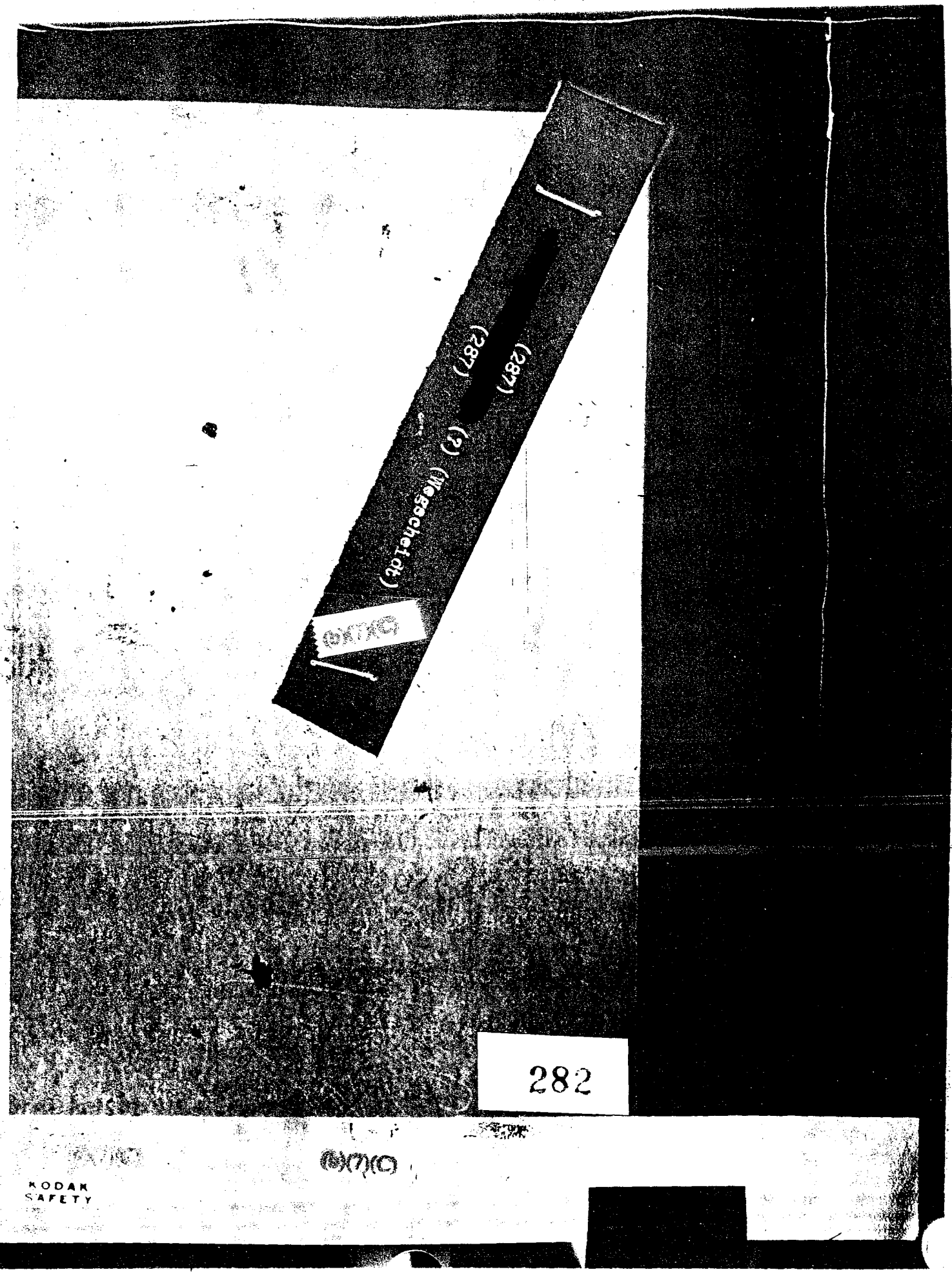


BEST COPY AVAILABLE

DOCUMENT "B"

WELS , possibilities for cooperation

remarks Will probably get it and will be able to go to Poland

handwritten personal history statement offer

or (?) SALZBURG

BIAHY HAASE Sigi CERNY FORSTERA

to get BIBIANA ready

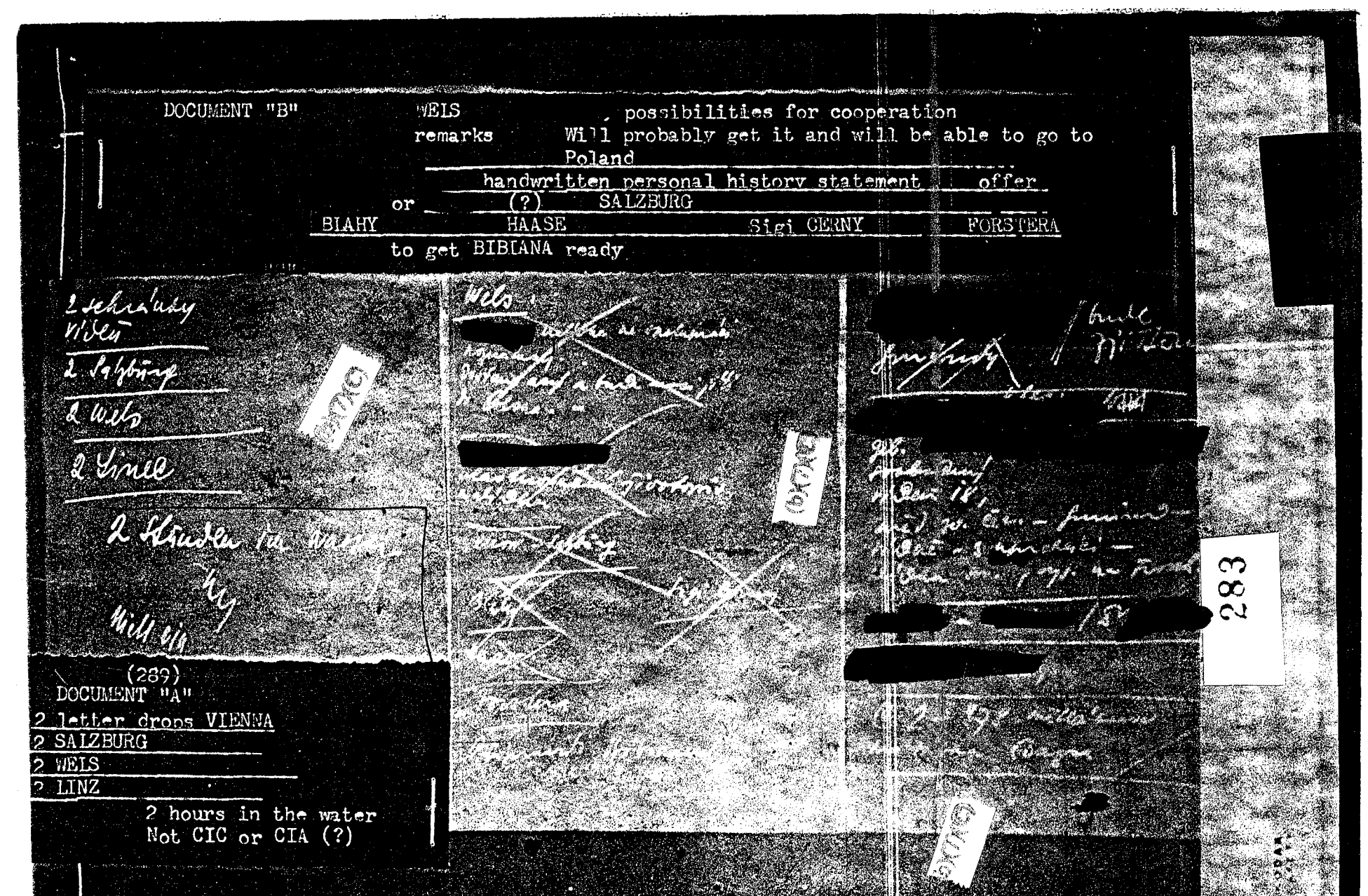

283

(289)

DOCUMENT "A"

2 letter drops VIENNA

2 SALZBURG

2 WELS

2 LINZ

2 hours in the water

Not CIC or CIA (?)

DOCUMENT "C"

Gmunden will be investigated

born in

single VIENNA 18

(TN: ILLEGIBLE) Gmund VIENNA , 3 refugees (ILLEGIBLE)

c/o Dr.

C 2-378 light color (ILLEGIBLE)

(289)

(290)

[illegible] August 1952 1000 hours ZILKA /
Mrs. LINZ/ Danube
(TN: ILLEGIBLE) investigated
Find out friends of or - Possibilities for using - Working out a plan
REICHESBERG CHRIST (TN: ILLEGIBLE)
Parsch Mozartstrasse 18 Czechs
(290)

28.8.1952
v 10h Zilka

Frau

Glasenbach b. Salzburg
%
96
pro Svobodnou Evropu.

1929

Arch. Viktor Langauer,
Barrack 45 / Bagra

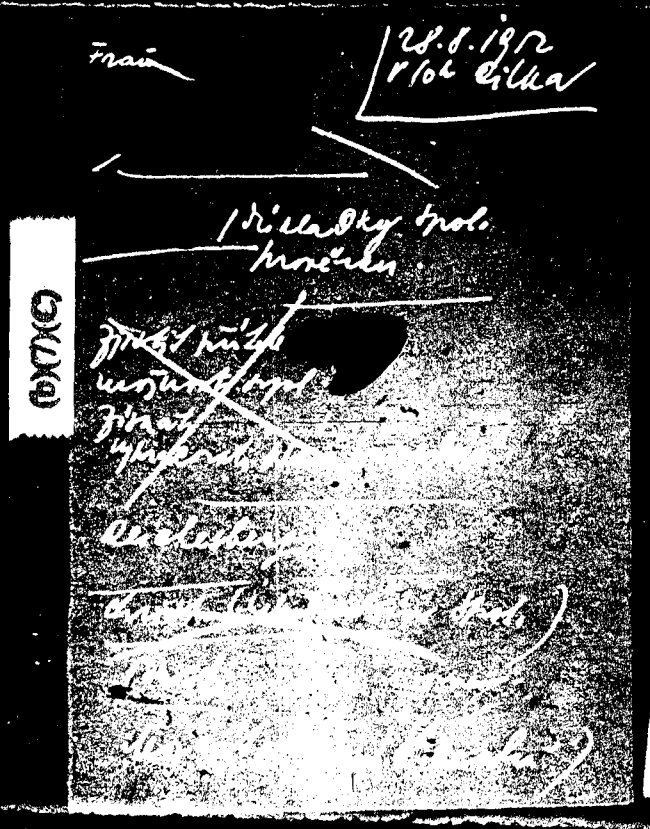

Glasenbach near SALZBURG c/o (96)
for Radio Free Europe
/VIENNA 1929 (TN: ILLEGIBLE)
Viktor LANGAUER Praha-Zizkov
Barracks 45 Bagra ,Tailor 54
(290)

(b)(7)(C)

284

BEST COPY AVAILABLE

KODAK SAFETY

(291)

Tel. U-43-1-48

U-43-1-96

U 48-2-60

(b)(7)(C)

(b)(7)(C)

(b)(7)(C)

(b)(7)(C)

285

BEST COPY AVAILABLE

(b)(7)(C)

(292)

H18510/WL 36

EINGER Boschstrasse 19
(TN: more words not translatable)

Willi is supposed to introduce him.

(A/N: on left, picture of Grosser Buchstein.)

(b)(7)(C)

286

(b)(7)(C)

BEST COPY AVAILABLE

(293)

A 18-5-50-17

B 10-0-90

Criminal Lawyer (TN: another word not clear)

16-5-50-81 (?)

287

BEST COPY AVAILABLE

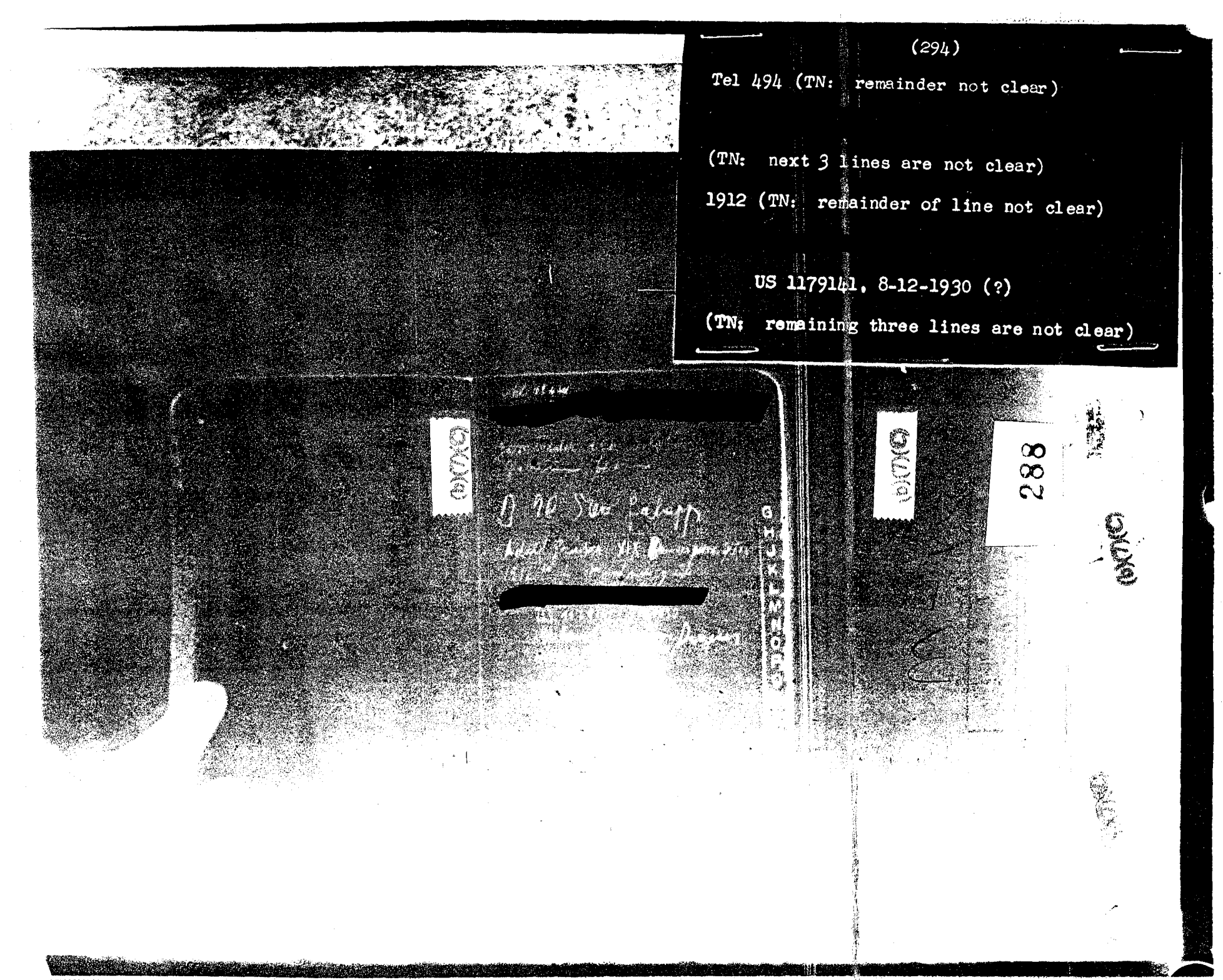


BEST COPY AVAILABLE

289

(296)

| | | |
|---|---|---|
| Has card file in his pocket. Personal identity documents and data | | 22514 |
| (?) | (?) | 2,000--<br>820-- |
| (?)<br>(illegible) | (Dead)<br>(illegible) | German camera |
| | (illegible) | |
| CIC | | |
| CIC SALZBURG | | |
| Conference CIC BAD GASTEIN | | |
| (A/N: above appears to be control agent's personal notes.) | | |

BEST COPY AVAILABLE

(297)

Document A:

(A/N: One former CIC employee was tried by CIC VIENNA)

, Parsch, barrack 16

Parsch 16

(illegible)

Romanus

Document B:

30 to 35 years of age, 185 cm tall, thin, long face, brown eyes, slender, brown hair

MATHIS

50-55 years of age, grey hair, 170 cm tall

1st floor

No letter was dropped there

Mail was checked

290

(b)(7)(C)

BEST COPY AVAILABLE

SALZBURG

Gasthof "Turnerwirt"

Linzer Bundesstrasse 54 Phone: 1274

Can you establish contact for me with Mrs. .

Manager

(b)(7)(C)

45 years of age from KOELN (?

Description: about 180 cm tall, slender build, many gray hairs, blue eyes, long face, -------- normal nose.
German accent, english, single
Oesterreichischer Hof
(A/N: SALZBURG Officers' Hotel)

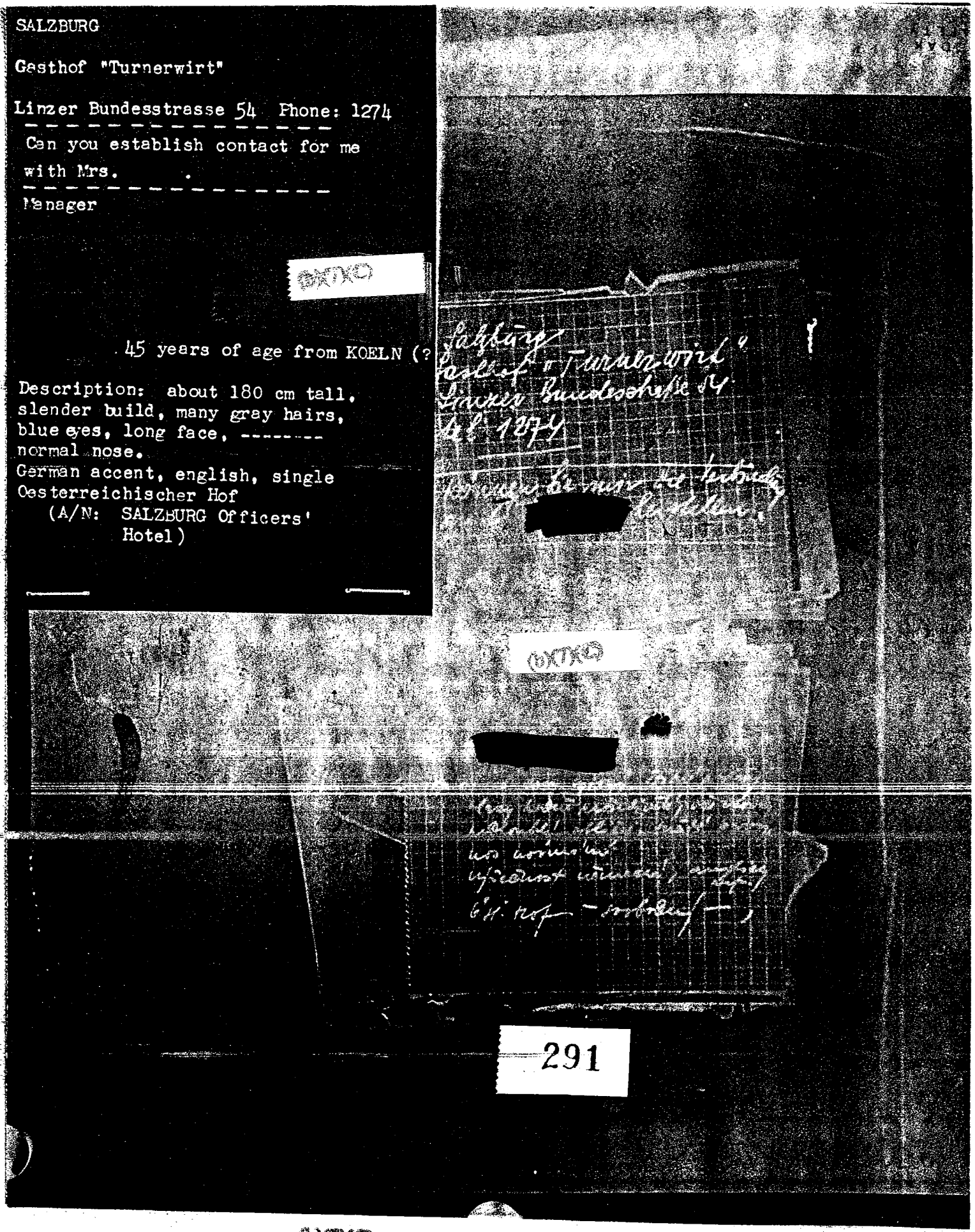


(b)(7)(C)

BEST COPY AVAILABLE

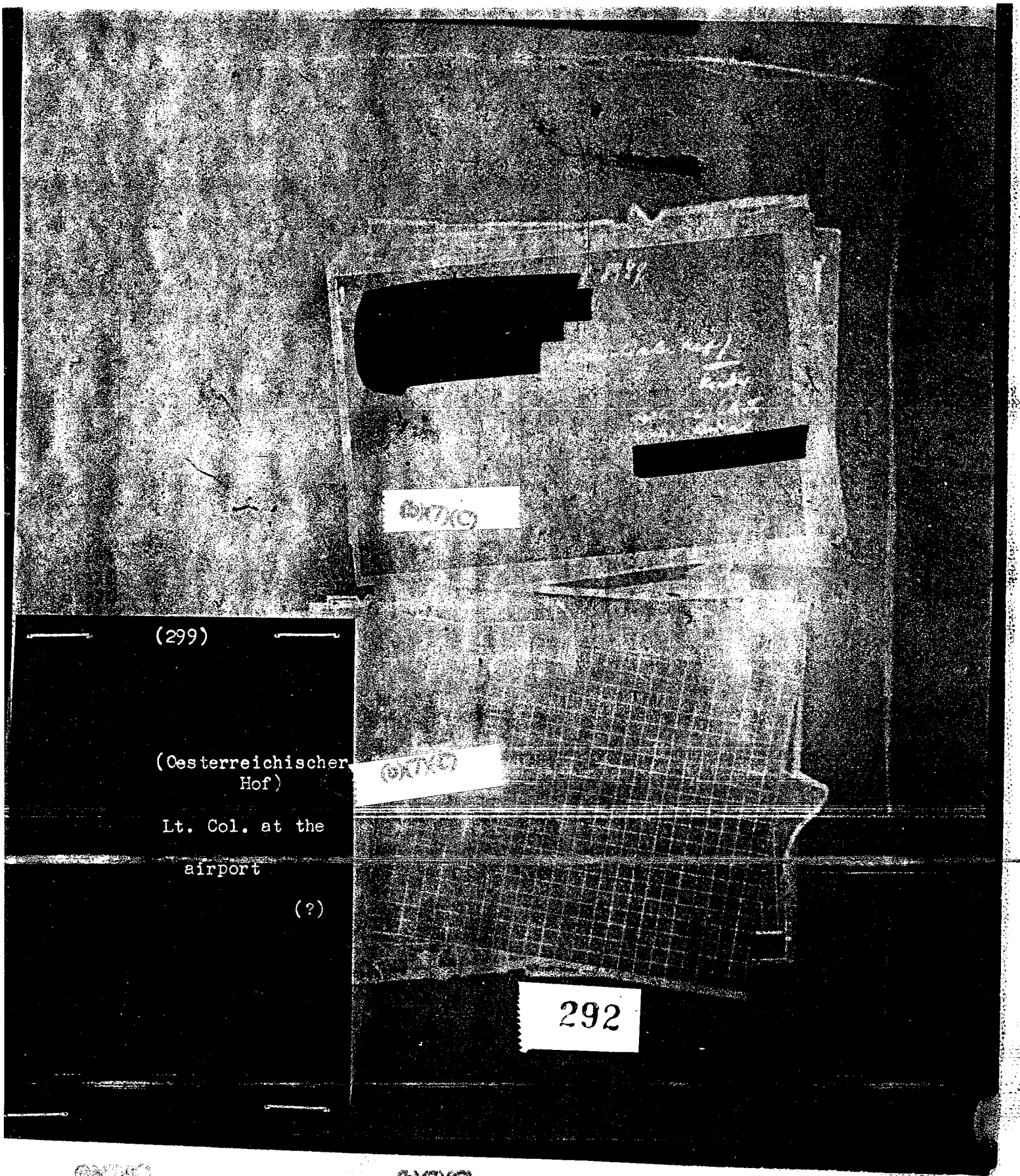


(b)(7)(C)

BEST COPY AVAILABLE

(300)

Locater File

First and Last Name:

Occupation: ----- registered since April

Place of Birth:

Age: about 26 (20 years)

SALZBURG Residence: DP Camp Parsch

departed present location

unknown

Stamped by SALZBURG Police Dept.

7 Aug 52

(b)(7)(C)

(300)
Schwarzstrasse 6
1986
1942
21. Aug 51 (?)

Casino
SALZBURG

293

BEST COPY AVAILABLE

KODAK SAFETY

THIS MUST REMAIN T O P D O C U M E N T

DOSSIER NO. ZF0105711WJ

Vol 3 of 3

As of 17 Oct 78 (Date) all material

included in this file conforms with

DA policies currently in effect.

D Biggs (Signature) 17 Oct 78 (Date Signed)

D. Biggs (Printed Name) S (Grade)

M/F Action taken

REVIEWED FOR RETENTION CRITERIA
DP AR 380-10
REVIEWER R. L. McSpadden DATE 16 Nov 92

THIS MUST REMAIN T O P D O C U M E N T

REVIEWED FOR RETENTION
CRITERIA DP AR 380-10
REVIEWER DATE 5 Dec 95

294

MIP
DA Form 315
1 Sep 72
Jun 71

[redacted] SECURITY INFORMATION

Regraded SECRET per
Authority: CO 66TH CIC
by ALAN F. MacDONALD
Date 1st Lt, Inf, MAR 4 1954

284 - 421

# PAGES ~~301~~ - 459

LOG Nr.
4-3330-1D

CCICE TSC NO
9784

Hq's 66th TSC Log No.
H 6019-1d

REGRADED UNCLASSIFIED
ON DEC 15 1999
BY USAINSCOM FOIPA
Auth: Para 4-102 DOD 5200.1R

295

BEST COPY AVAILABLE

FILE: IV 29583

SUBJ: CIS FILES IN URFAHR

AS OF 17 SEP 52

DATE: 10 OCTOBER 1952

COPY 5 TO CENTRAL F

[redacted] SECURITY INFORMATION

(30L)

430th CIC Detachment for Austria 5

The CIC building is on the road to HALLEIN, on the Hellbrunnerstrasse running into Alpenstrasse. Next to it is a villa without number. Without bars on the windows. In the garden in the rear families with children are taking sun baths. (Host illegible) CIC garage (wooden building) with work shops is next to it. Entrance is strictly forbidden. Gates are at the entrance from Hellbrunnerstrasse. Next to the gate is a guard hut, guarded by a watch service.

J 702 Jeep USFA S 132 Chevrolet
J 707 " S 138 (illegible)
J 714 All with two way radios, green color. S 117 S 112 S 119 Major in uniform alone in vehicle with two-way radio
J 711
J 709
J 715
J 719
J 712

All vehicles are driven into the garage when returning from trips.

296

BEST COPY AVAILABLE

(302)

SALZBURG Airfield
Max-Glan

The airfield has a single runway. The planes are outside because there are not hangars. The airfield is guarded by US Army soldiers. About 300 meters on the same road in front of the airfield is a motor pool where old planes are repaired and inspected.

Soldiers travelling on vehicles.

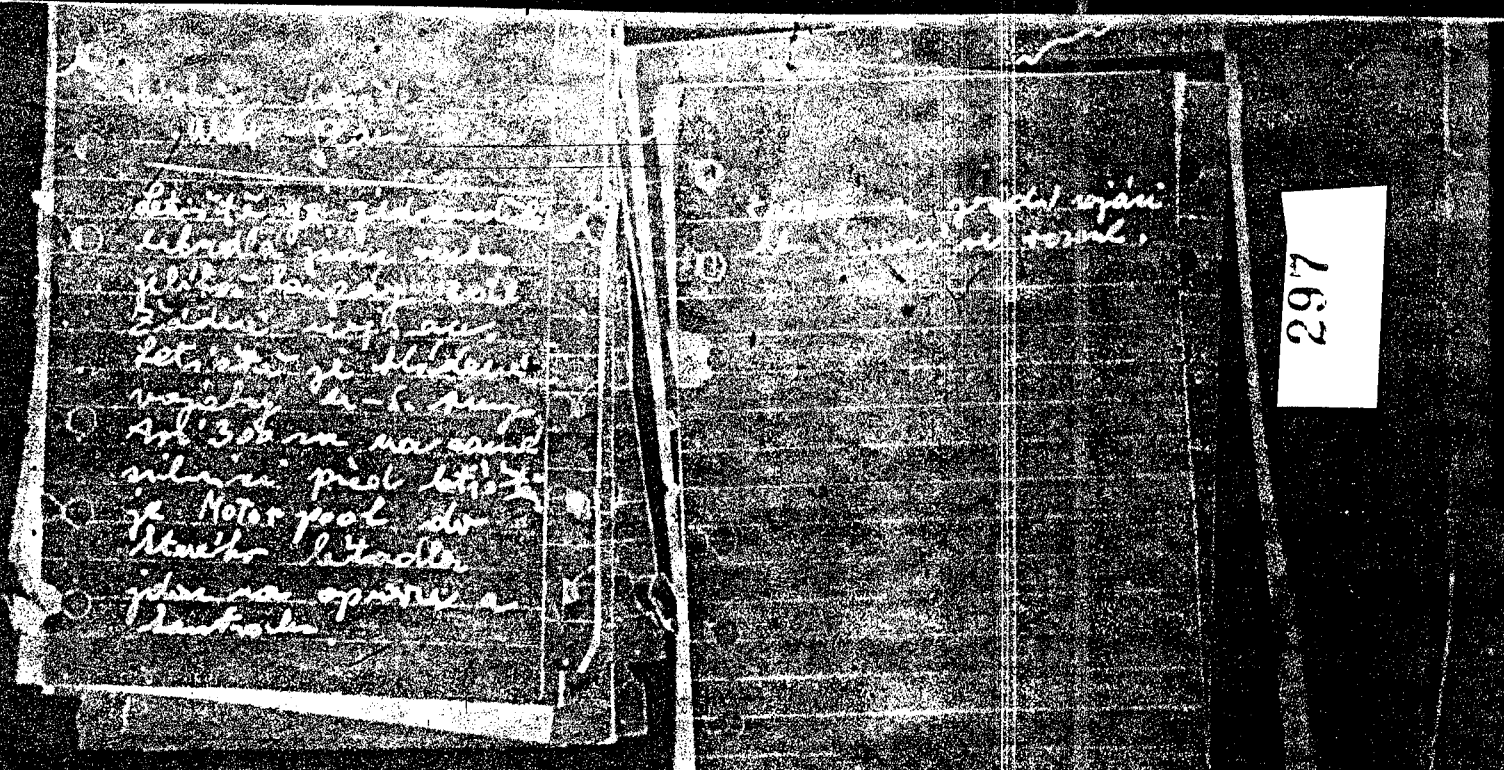

297

BEST COPY AVAILABLE

(b)(7)(C)

BEST COPY AVAILABLE

(303)

Investigation incomplete!
Complete! VIKTOR

(b)(7)(C)

born in ( )

Residence:

Investigation:

is a member of the working class. He was born on ir

in married in 1933. His wife was born on ( )
Their marriage ended in divorce due to the fault of the husband on 24 October 1949.

During the occupation was arrested as a member of the Communist party and spent 6 years in German concentration camps. After the end of the war, was accepted by the Austrian State Police, at the request of the party. He was in charge of the 3rd group, 1st department of the State police under the command of (e).

As a member of the State Police he became involved in the affair, and as a result he was transferred to the Criminal Police on orders from State Secretary GRAF. He was assigned to District Criminal Inspector . As a result of his time in the concentration camps his health suffered considerably and as a result of his poor health he retired from the service.

is able to do his work with the criminal police. According to him he can still serve in the personnel department of the Austrian criminal police.

Criminal record:

6 years of concentration camp during the occupation for activities in the Austrian Communist party.

On 27 February 1947 was arrested for violation of par. 1C1, misuse of his official powers. On 11 August 1947 he was released and the proceeding against him halted.

Financial situation:

lives from his pension of about 900.- Schilling. The named individual does not drink and lives modestly, and as far as could be established has no debts.

Friends and contacts:

has no friends. He has no trusted contacts.

Languages:
German

Possible use:
Surveillances, investigations, etc. He would be paid for his service according to the mission.

Political reliability:
is a member of the party and completely reliable.

(303)

...where we were also together in the Youth Rally in LINZ.

VIENNA, 27 July 1952
VIENNA 18, Weilhofgasse 17/7

298

(b)(7)(C)

Viktor je nejlepší!
Mluvil!

Byt/ště

Prověrka:

Jest příslušníkem dělnické třídy. Narodil se dne
28. února ...ow ve Znojmě v Československu.

...l v roce 1933. Jeho manželka se narodil... dne
ve . Toto manželství bylo rozloučeno z viny
... dne 24. října 1949.

Za okupace byl jako příslušník komunistické strany, zatčen a vězněn po šest roků v německých koncentračních táborech. Po ukončení války byl Kupka po intervenci strany přijat do rakouské státní policie, kde působil jako vedoucí 3. skupiny I. referátu státní policie pod vedením Leo Janse.

Za svojí činnosti ve svazku rakouské státní policie byl zamlčen do aféry , v důsledku čeho byl přeložen k rakouské kriminální policii ke skupině okresního kriminálního inspektora z příkazu státního tajemníka Grafa.

Za vazby v německých koncentračních táborech bylo jmenovanému zničeno zdraví a v důsledku špatného zdravotního stavu odešel Kupka do výslužby.

je schopný k výkonu kriminální služby, podle osobního dojmu v osobním oddělení rakouské kriminální policie.

Trest/y:

6 roků koncentračního tábora za odsouzení pro stranickou činnost v rakouské komunistické straně.

27. února 1947 byl Kupka zatčen a obviněn zneužití moci úřední a úřadní podle §§ 11. srpna 1947 byl propuštěn na svobodu a trestní řízení proti němu bylo zastaveno.

Finanční situace:

žije s pense ve výši 900 Sch. Vzhledem k tomu, že jmenovaný nepije a žije celkem skromně jest možno zjistit, že

Přátelé a styky:

žije celkem bez přátel. Není s nikým v důvěrném styku.

Jazykové znalosti:
Německy.

Možnost použití:
Sledování, setření a podobná činnost by ... zajištěno.

Politická spolehlivost:

I confirm the receipt of 110 s
one hundred and ten Schillings

VIENNA, 26 May 1952

(304)

Spotlights are on from 1800 hours. The whole area is illuminated from all three sides. Most of the vehicles are in the parking areas. Black Chevrolets are in the Kerl - - -

born in

Res:

FJOs

sister 23

brother 14

Father without (TN: believed to read Father without political affiliations. Rest illegible.)

299

(b)(7)(c)

BEST COPY AVAILABLE

(b)(7)(C)

BEST COPY AVAILABLE

(305)

Document A:

After the end of the war the above named individual was employed as a painter with a firm in LINZ.
Due to lack of work he was discharged in 1947. Since then he has been working as a traveling salesman.

Political affiliations:
does not belong to any political party. He is a left socialist, but did not join the party because he would not have been able to obtain his job with the city of LINZ. (The socialist party is in power.) His wife does not also belong to any political party.

Financial situation:
lives with his family within his income. He owns a motorcycle License No. L 81854 (? or 38154) with side-car.

Friends and contacts:
The named individual is a close friend of residing in
This man is also a traveling salesman without political affiliation, of Czech origin. Politically there are no objections against him.
is also in contact with who is our Agent.

Languages:
French and German

Description:
178 cm tall, round face, gray eyes, black hair, even mouth, straight nose, normal walk, no special features.

Possible use:
As traveling salesman he has the opportunity to conduct surveillances without arousing suspicion, has the opportunity to enter offices and homes, has own transportation, which he will give to my disposition.

Guarantee for honest co-operation:
is residing within the Soviet Zone of Occupation and signed a promise to be loyal to the CSR.

Investigation conducted by:

URFAHR, 11 August 1952

Document B:

, born in

, born

, born

, born

, Wilhelm, born 10.3.1888

Maria, born ROSSLER, born 9.8.1890

(TN: the remainder of the document is unreadable due to the poor copy.)

(b)(7)(C)

300

(b)(7)(C)

(307)

(A/N: This is a personal history statement of one (?) born in whose father's name was and mother's name was

Believed to have resided on Vodickova Street in PRAGUE, CSR. From 1940 was a member of a big businessmen's association and foreign trade. Membership No. 5/1565/04. In 1949 was in Austria.

Photostatic copy could not be read.)

(b)(7)(C)

301

(b)(7)(C)

BEST COPY AVAILABLE

(308)

A/N: Top part, running width of paper, has been translated in another document.

Document A:
Chief of CIC.
Chief CIC IA (or )
Chief CIC description:
182 cm, strong build, full round face, dark brown hair, healthy teeth, 45-50 years old, stoops in walking.
English, good German.
_____ (or /Commander LINZ CSR/
38 years old, approximately 170 cm tall, moustache, oval face, dark black hair, Polish Jewish, repaired teeth, 2 gold teeth (from right and left side) high forehead, walks (?) elegant,
English, French, Spanish, German

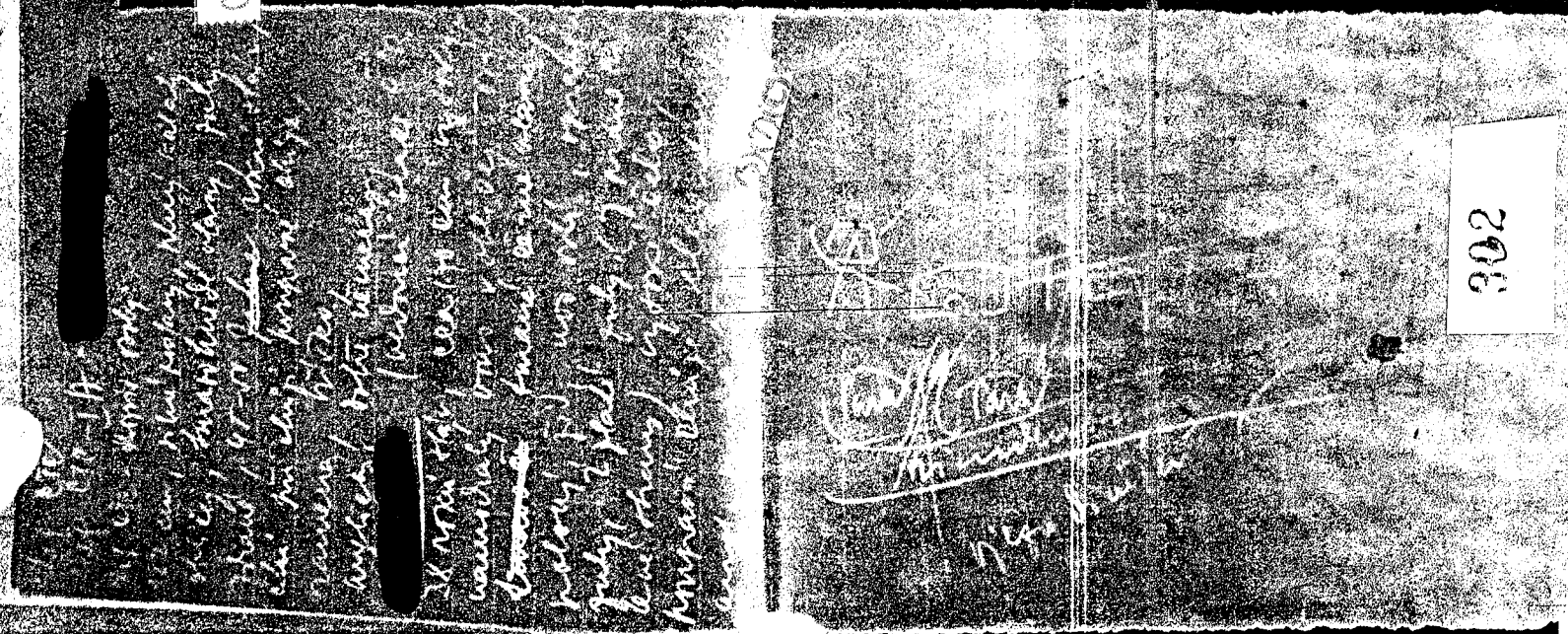

Document B:
Sketch of an area on Hindenburg Street.

Shows two parks (or parking areas)

A/N: Balance illegible.

(b)(7)(C)
BEST COPY AVAILABLE

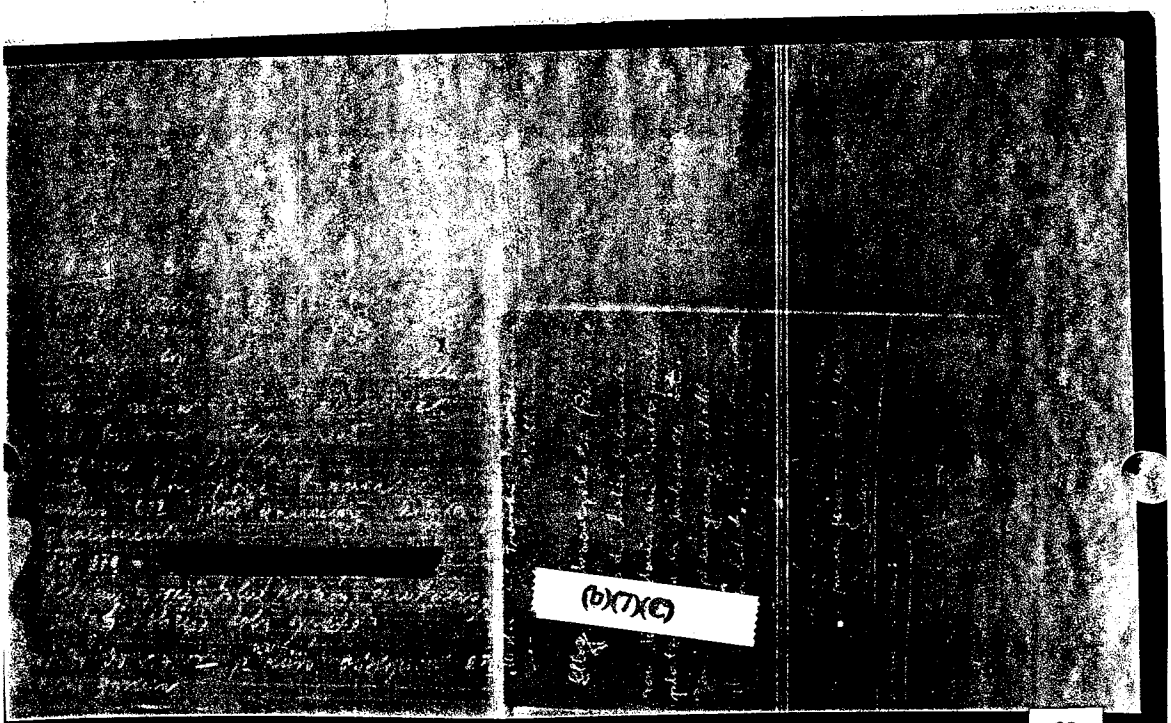

(309)

303

Document A:

(130)

LINZ
Chief
Chief

old building, gray,

SALZBURG: CIC

SALZBURG, Mozartplatz, (building has no number) long two story building, with a larg gate. At the entrance stands one (illegible)

Hallein

Main building of CIC is on Alpenstrasse. In front of the building is a parking area. Cars are driven through the gate, persons entering can only enter through the gate. Besides CIC, Military Government offices are also in this building.
Chief CIC: Harry STEVENSON (?) 180 cm tall, heavy build, black hair, round face, makes good impression.
from 30 June to 5 July 1952 CIC training course for officers in BAD GASTEIN.

(A/N: CIC course in BAD GASTEIN is only for German language training. Name is also not familiar.)

Document B:

Mister
Mister

SALZBURG: Mozartplatz (Main office)
2 story building.

In front of the building is an unguarded parking place.
In front of the building stands a Military Policeman.

Chief:

180 cm tall, dark, black hair, round face, wears brown suit, sunglasses.

30 Feb 52 - 5 June 52 a CIC training course in BAD GASTEIN.

(b)(7)(C)

BEST COPY AVAILABLE

(310)

Prison:
MUNICH (?) Landsberg am Lech Hinsdenburgring 7 (?)

BLUE or BENE (?) (American)

Description:
20 years of age, full face, about 180 cm tall, blue eyes, healthy teeth, poorly German and English

(illegible) VARGA
(illegible) (American?)
hook nose, 32, heavy build, 185 cm tall, brown hair

(rest illegible)



BEST COPY AVAILABLE

(311)

Written in CZECH

(b)(7)(C)

Born: in

Residence:

Investigation:

was born on in
Father, a laborer, was named Valentin and mother Aloisa.

attended 5 year of public school and 3 years of junior high school.

is a District Inspector of the Vienna Security-Police.

The named individual is married to (maiden name is not listed in the files) born in They have two children, one born and son , born

Political affiliation:
is not politically affiliated. He is a socialist. It could not be established if he is on the side of the People's Democracies, because he does not attend any political functions, and evades all political discussions.

Financial situation:
The named individual lives strictly for his family, his marriage is considered a happy marriage, and there is harmony between husband and wife. He is in contact with his co-workers only during working hours, and it is not believed that he is meeting anyone socially.

Languages:
German

Possible use:
I an conducting the background investigation at the request of my control agents and do not know on what mission he could be used. Considering his family relationship and his behavior, I am of the opinion that he would no take part in any activity, which could possibly have for him bad results.

Investigation conducted by:

Urfahr, 10 August 1952

305

(b)(7)(C)

BEST COPY AVAILABLE

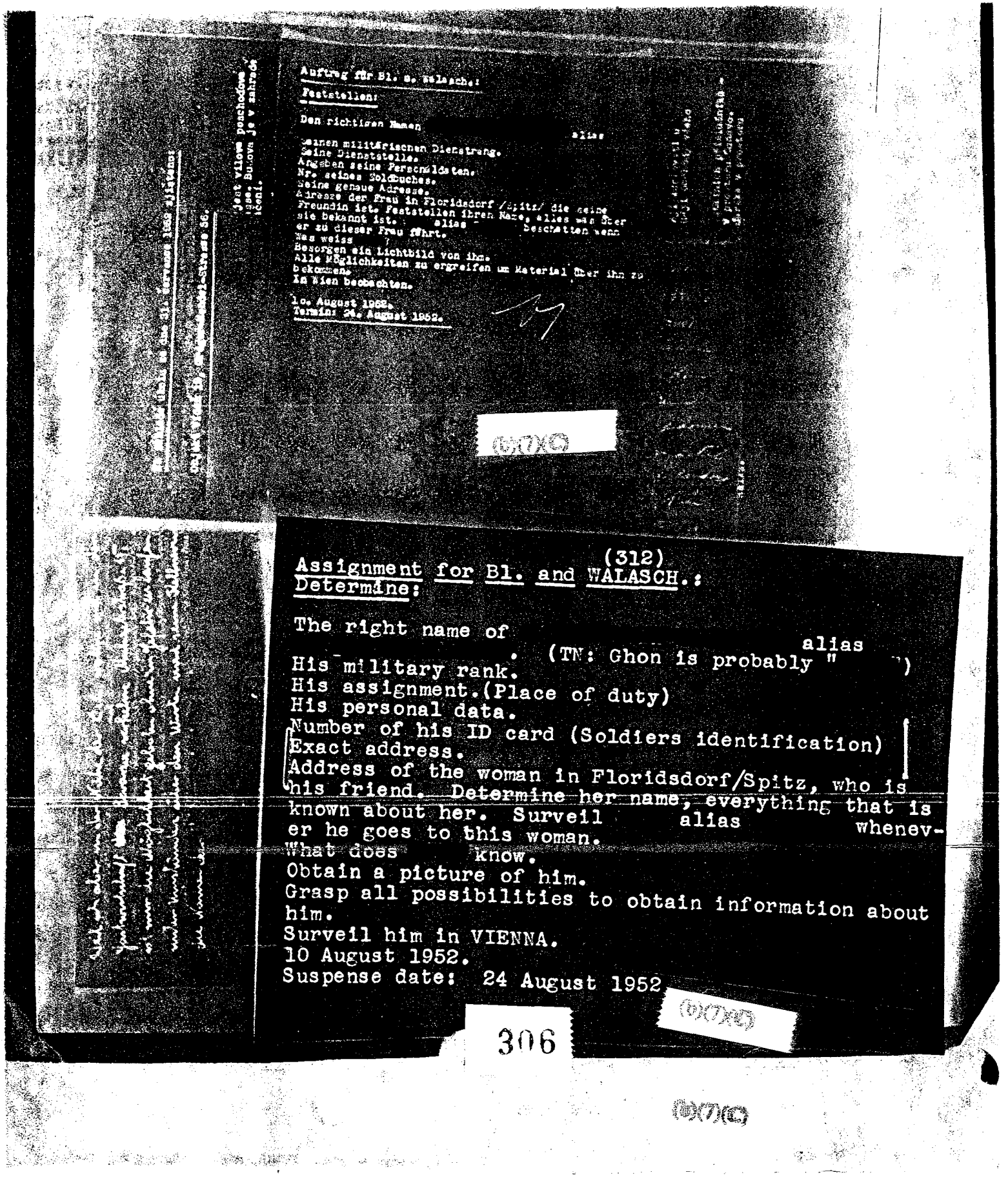

Auftrag für Bl. u. Walasch.:

Feststellen:

Den richtigen Namen alias

Seinen militärischen Dienstrang.
Seine Dienststelle.
Angaben seine Personaldaten.
Nr. seines Soldbuches.
Seine genaue Adresse.
Adresse der Frau in Floridsdorf /Spitz/ die seine Freundin ist. Feststellen ihren Name, alles was über sie bekannt ist. alias Beschatten wenn er zu dieser Frau fährt.
Was weiss ?
Besorgen ein Lichtbild von ihm.
Alle Möglichkeiten zu ergreifen um Material über ihn zu bekommen.
In Wien beobachten.

10. August 1952.
Termin: 24. August 1952.

(312)

Assignment for Bl. and WALASCH.:
Determine:

The right name of alias
. (TN: Ghon is probably " ")
His military rank.
His assignment.(Place of duty)
His personal data.
Number of his ID card (Soldiers identification)
Exact address.
Address of the woman in Floridsdorf/Spitz, who is his friend. Determine her name, everything that is known about her. Surveil alias whenever he goes to this woman.
What does know.
Obtain a picture of him.
Grasp all possibilities to obtain information about him.
Surveil him in VIENNA.
10 August 1952.
Suspense date: 24 August 1952

306

BEST COPY AVAILABLE

(313)

(A/N: shorthand notes)
Matias, Hellbrunnerstrasse 11
(shorthand notes)
URFAHR, Rohrbach 1 MAIER (?)
Harbach 1

---

arrested in LINZ 1. January 1952
in May in SALZBURG
Matias, Hellbrunnerstrasse 11
56

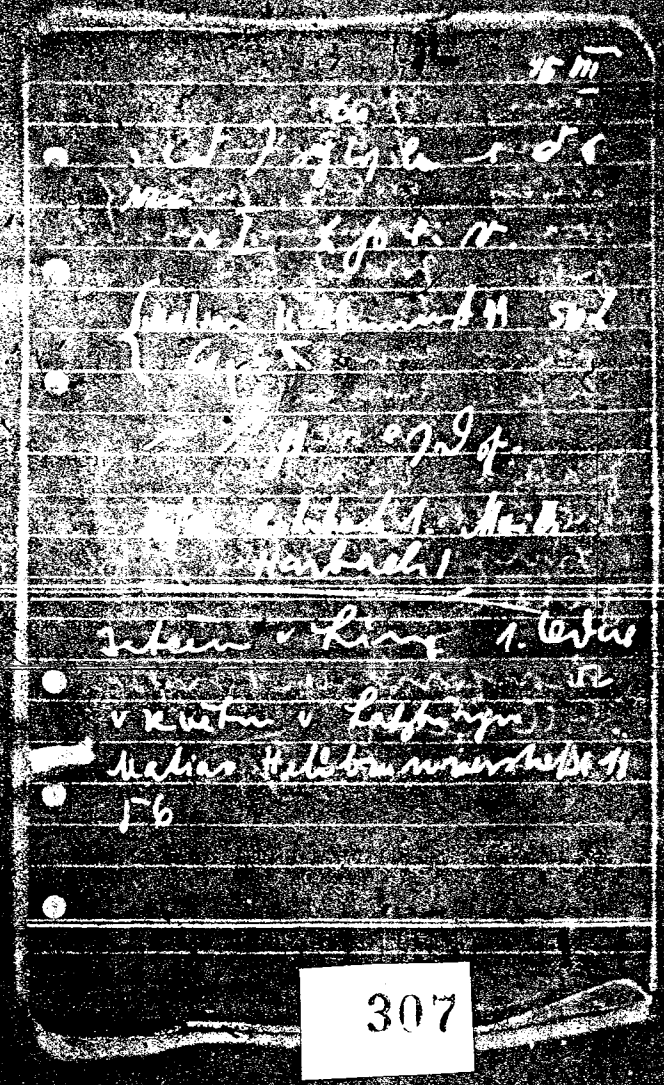

307

BEST COPY AVAILABLE

6.)
im Landhaus bei den Amerikanern beschäftigt
zum Teil Landhaus teilweise Hühnerstall
Porter vom Landhaus gibt keine Auskunft

Polizei = Autonummern, Führerschein etc.

Hausmutterchen:
Lebt auf großem Fuß;
hochnäsig —

(b)(7)(C)

(314)

6.) , employed by the Americans in the Landhaus, partially landhaus and partially chicken coop. Porter does not divulge any information.

Police - vehicle numbers, drivers license

House mistress:

Lives extravagantly

haughty.

308

BEST COPY AVAILABLE

(b)(7)(C)

(b)(7)(C)

Document A:

Camp Directorate of 1001

Director
lives in LAMBACH 46 years Austrian
Deputy
lives in WELS 33 years Austrian
Secretary age 28 Austrian
Secretary age 26 German
Secretary age 25-27 German
" age 48 Austrian
" age 33 German
" MISS age 25 "
Dr. , Camp doctor, Czech
from KARSBAD

Document B:

No. 1001 DP
Package from farmer from BENESOV (?)
45 years, tall, thin build, round faced,
typical farmer. Brags that he was a member
of the English (?) Party 3.
Worked for the SDP (Sudetan German Party).

(shorthand notes)

Grossherzogstrasse 20, Screening camp

(balance in shorthand)

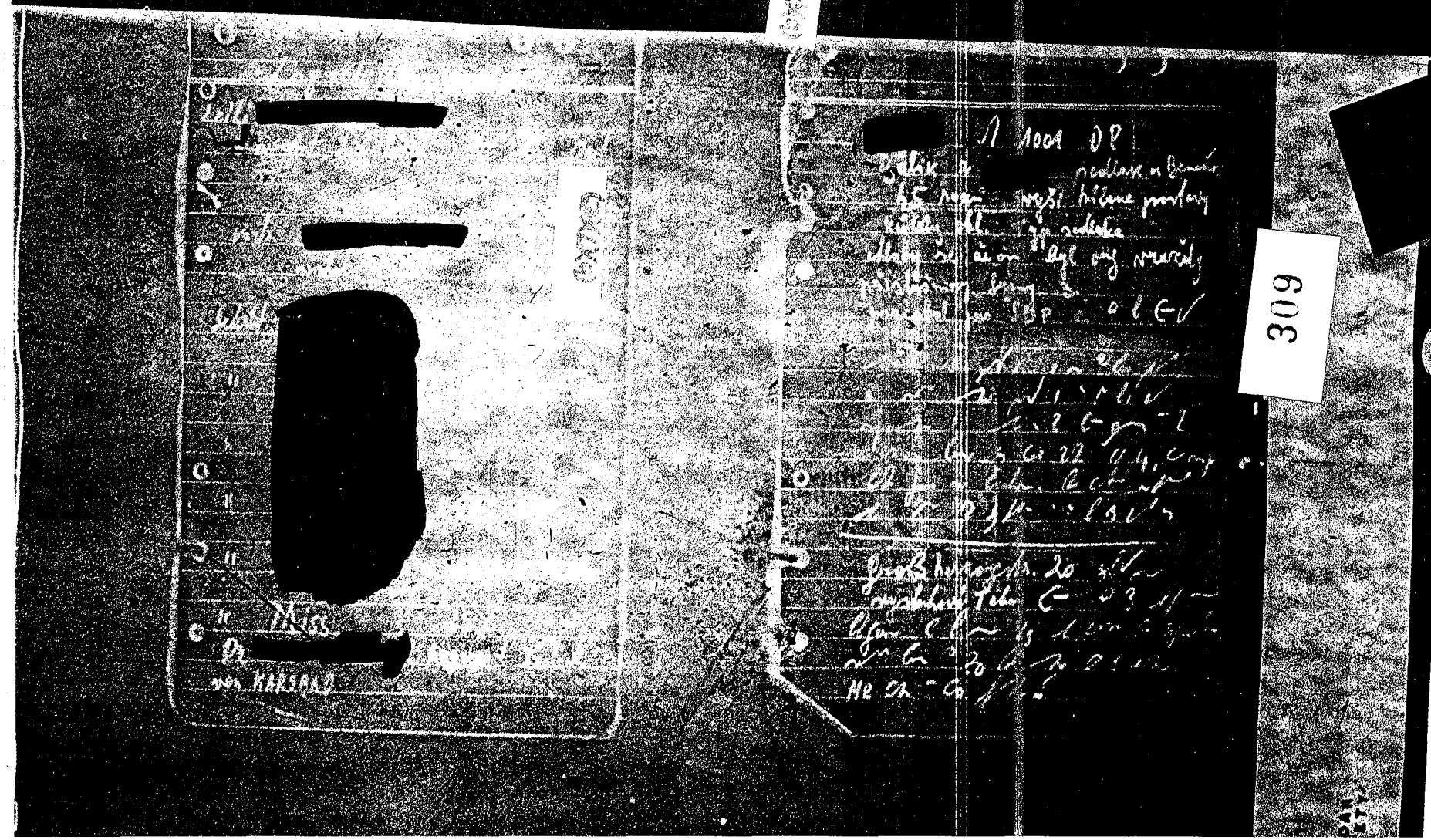


BEST COPY AVAILABLE

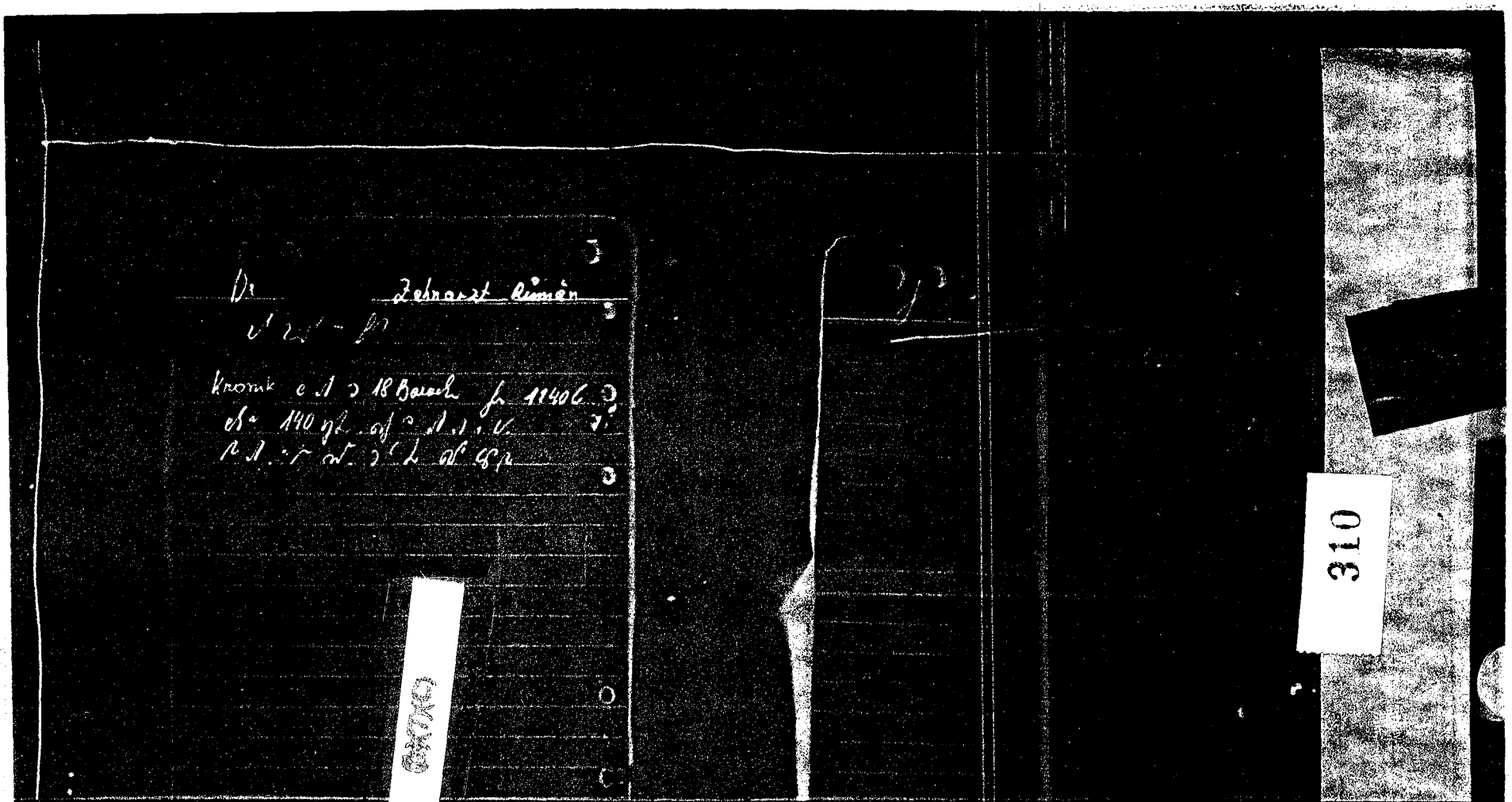

(316)

Document A:

Dr. (?) Dentist, Rumanian

(TN: remaining four lines in shorthand)

Document B:

(TN: two or three words in shorthand and the number 21752.)

BEST COPY AVAILABLE

(317)

Sketch of what appears to be large apartment house.

(Shorthand notes)

St. Florian Reinhardt, Reinhold
LINZ, Ansfelden, R. Joham

(b)(7)(C)

311

BEST COPY AVAILABLE

KODAK SAFETY

(312)

Shorthand notes
mentions a , Dr.
CSR Committee-Wels, HYPSKY , SCHLITZDIG,

(b)(7)(C)

312

(b)(7)(C)

(b)(7)(C)

KODAK SAFETY

BEST COPY AVAILABLE

(319)

Document A:

17.7. GMUEND - VIENNA 34 S
18.7. (illegible) 40
21.7. (shorthand),
22.7. + 260 + 60/+ 50 + 30 5 = 400
60, 50,30 /
140 / 340 S

HINU (?) 50
40 90 S

GMUEND 34.--
VIENNA-LINZ 40.--

Document B:

[redacted]

B16/Z 13
3.8.23 Nova Ves, CSR

BOSKOWSKY
Krakau
Velicka 1

(remainder shorthand)

313

BEST COPY AVAILABLE

(320)

Only legible words:

Europe

-- M. Dr.

(remainder in shorthand)

(b)(7)(C)

314

(b)(7)(C)

BEST COPY AVAILABLE

(321)

Document A:

(remainder in shorthand)

Document B:

He was 16 years with the police(?) in the vicinity of BRESBURG. was locked up 6 years (TN: remainder in shorthand)

241009
born

(remainder in shorthand)

(b)(7)(C)

315

(b)(7)(C)

(b)(7)(C)

(322)

Document A:

Leder
15 12 06 - 96
BALIK

55

Document B: Contains only a small sketch with several numbers on it, 2752, 1000 and 1010

(b)(7)(C)

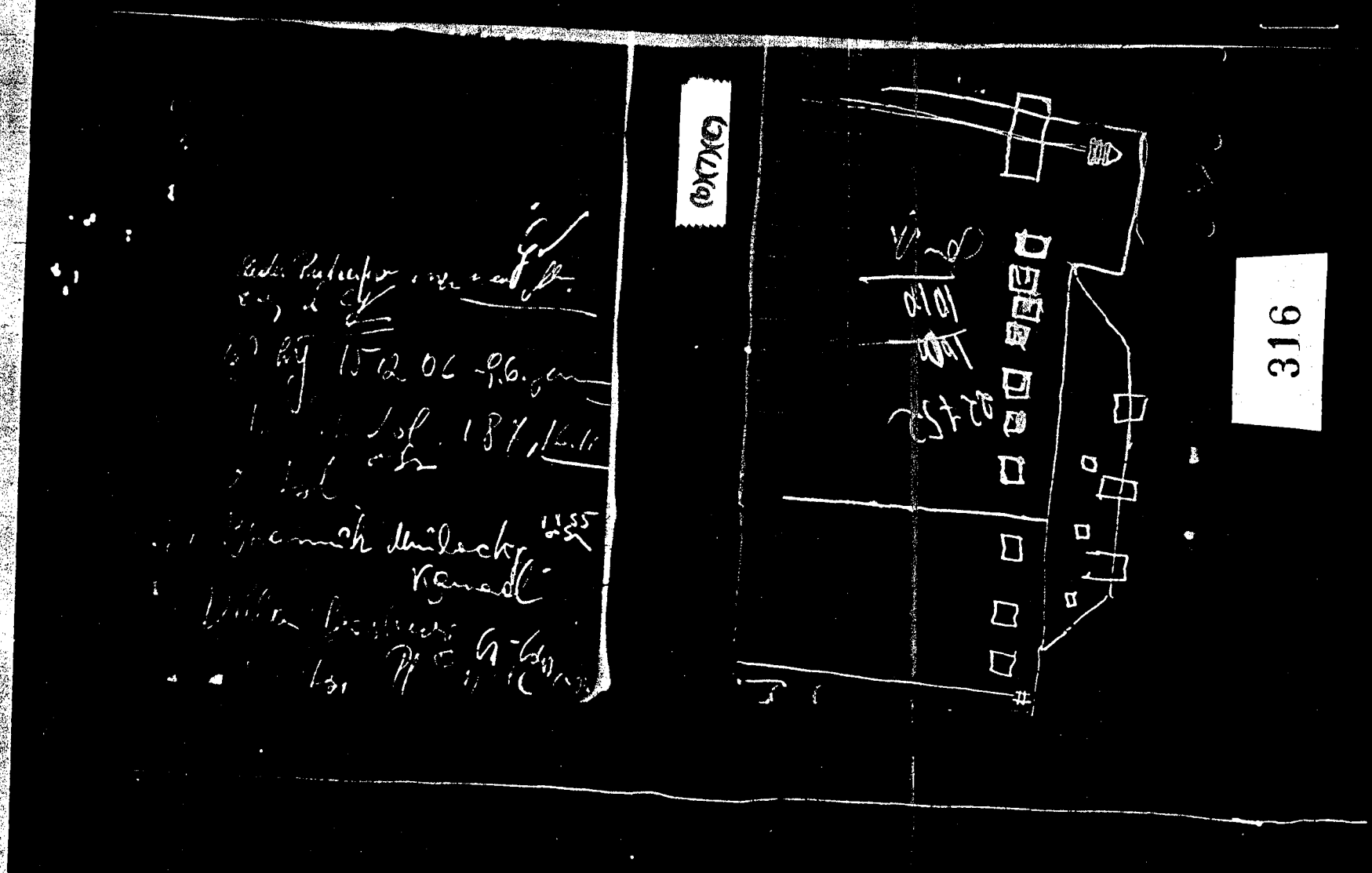

316

BEST COPY AVAILABLE

(b)(7)(C)

(b)(7)(C)

(323)

6.

U.S. 1179141
5121830

This person left a slip of paper with the waitress , for , with the notation:
Sergeant B.A.-III-97056
C.I.C.
Telephone B-32-5-70, ask for B. Comp.
day room.

A 16-5-70, B-39-3-45.

We have called several times, but did not get any information because was not there.

He told that he was going to work several days in LINZ during the week and then return to VIENNA. He has a woman someplace in FLORIDSDORF near FLORIDSDORF/Spitz.

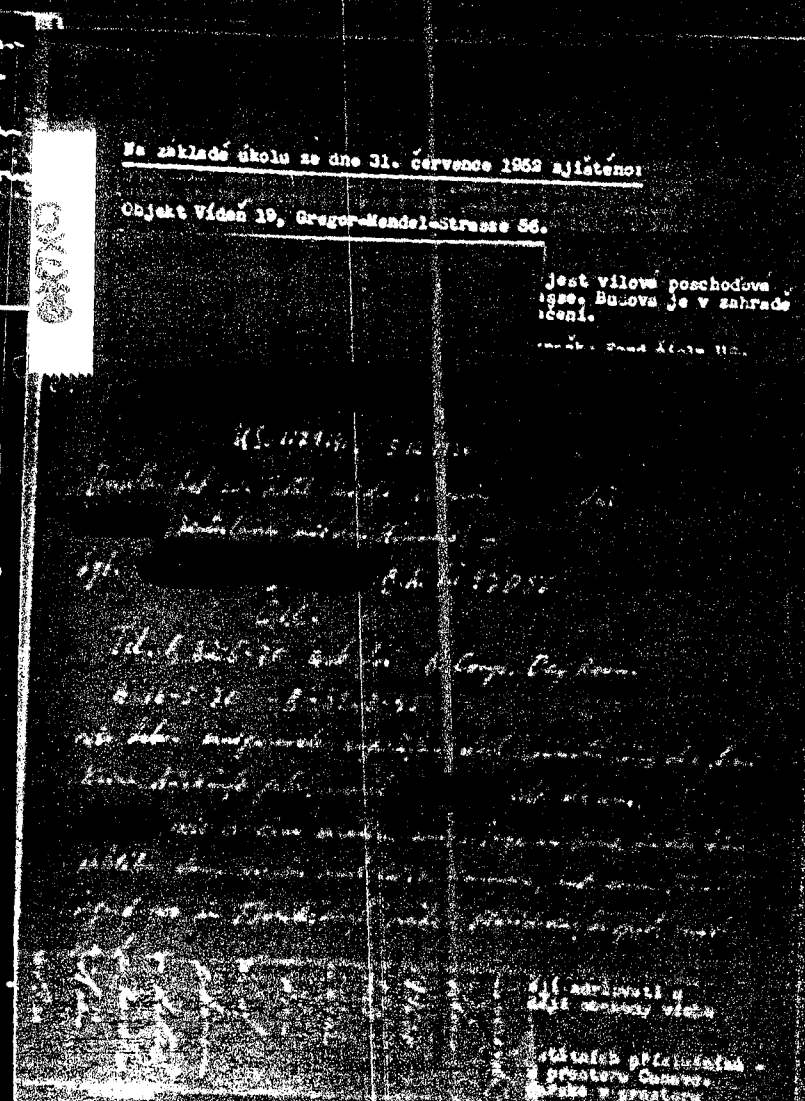


BEST COPY AVAILABLE

(324)

II. W.J.

After I had met him Friday and given him your orders I couldn't get the life history and certification from him (with my help) until yesterday. 1,2,3, are annexed.

III. E.B.

Since Monday he is not in VIENNA on Mondays and does not come home, but he should come today. I arranged a meeting for 8 o'clock in the evening in the cafe.

IV.

I haven't yet been able to meet him up to now, although I have called A13016 repeatedly, because we had arranged that he was to leave word where I could meet him.

(b)(7)(C)

V. Ami

alias

I met him in the Michaelstr. on Friday and yesterday, Tuesday.

Friday he gave me the name of him alleged wife in FLORIDSDORF, without address, OBERHAMMER, Inge. Could not be found in the 2nd registration office.

I gave him 300 Schillings Friday on his promise that he would bring me the names on Tuesday. But it turned out that he is a big liar. He brought nothing and since E. was not there to translate, we did not come to a complete understanding. When I told him that the information was false he told me that he wasn't crazy to give me the right name. I decided to...

(b)(7)(C)

318

BEST COPY AVAILABLE

(b)(7)(C)

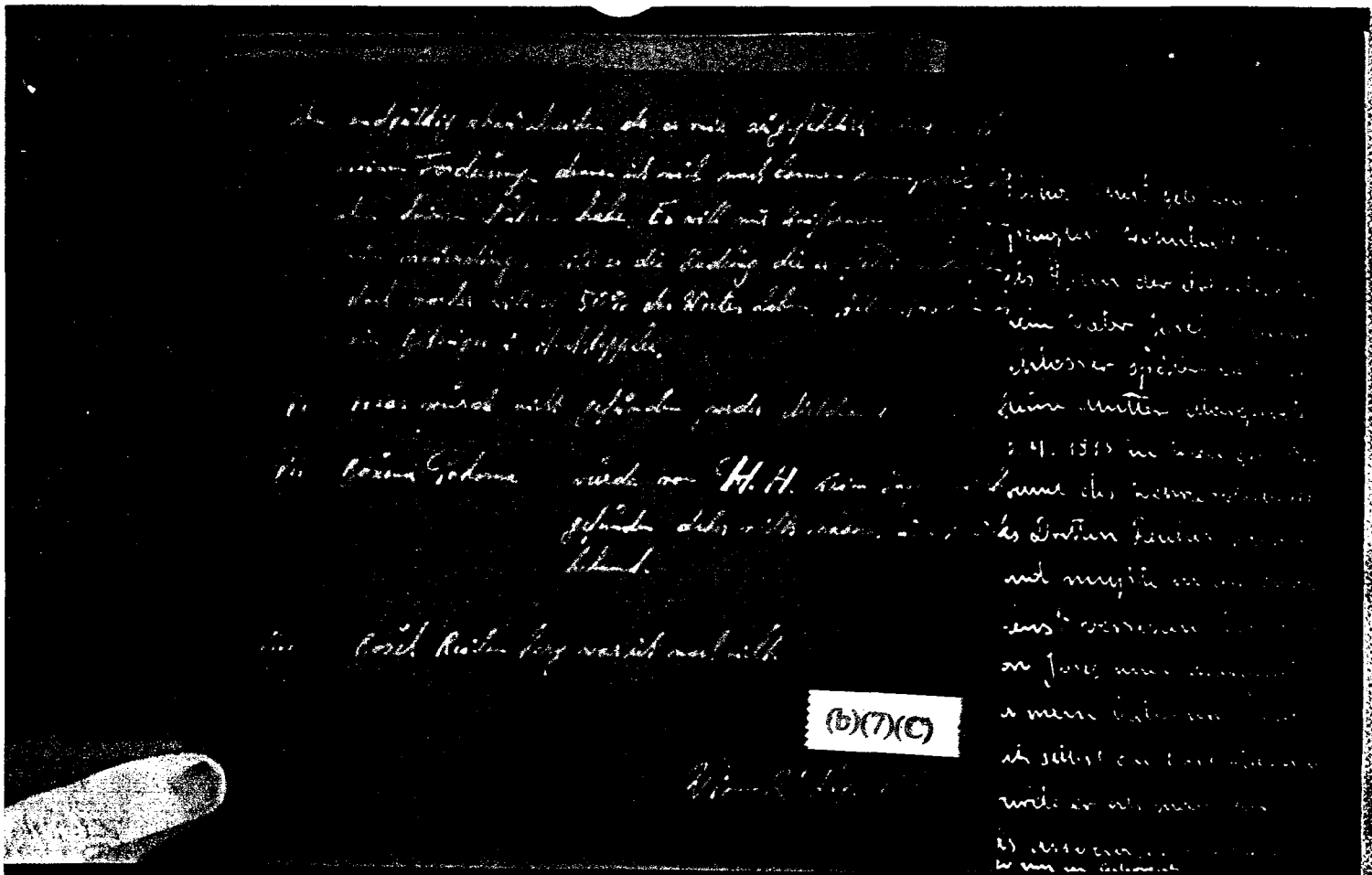

(325)

319

(I decided to) drop him completely because he was getting too dangerous for me with his demands, which I can't meet, and because I don't have any use for him. All he wants to do is sell uniforms, and lately he wants to sell me the ford that he drives, however he wants 50% of the value in advance. Alb. Anoheim is a fraud and swindler. (TN: Spelling of name is questionable).

VI. HAAS was not found, neither in the registration office nor in the [illegible]. (TN: Complete word does not appear on photostat.)

VII. Rozena POKORNA. Was not found by H. H. Criminal Inspector, consequently nothing further known about (TN: Complete word not visible on Photostat).

VIII. Rozeh REIDENBERG (?) I wasn't there yet.

VIENNA 21, August 1500 Hours

(signed) (b)(7)(C)

(b)(7)(C) (b)(7)(C)

BEST COPY AVAILABLE

(326)

c/o

to the
Commander of the
Soviet Occupation Forces in Austria
URFAHR

SUBJECT: Request for asylum; specifically, permission to remain in the Soviet Occupied Zone of Austria.

The undersigned, , nee , born on

in citizen, last address

, requests asylum in the Soviet Occupied Zone of Austria.

Reason for the request: My husband, , born

in near , has been working since 1950 for the Czechoslovakian Military Secret Service. On 20 February 1952 he was arrested by agents of the American Counter Intelligence Corps in MUNICH and sentenced to 15 years by an American Military court in MUNICH.

For this reason I was promptly dismissed by my employer and I haven't been able (TN: continued on next document)

320

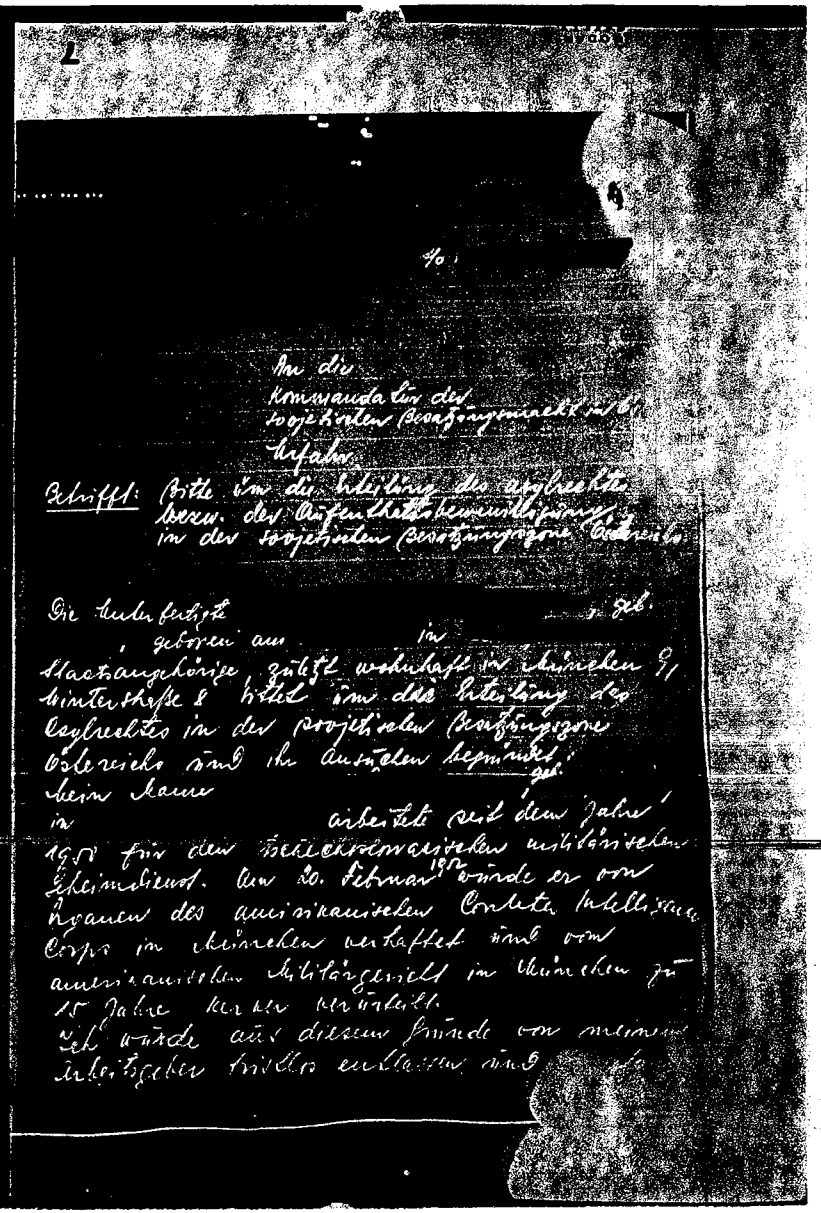

BEST COPY AVAILABLE

..... to obtain employment in Germany since.

My father-in-law, , customs official, living in WEIZENBACH, c/o Post Office GRAFENDORF, state of Franken, requested an interview by the CIC which was granted. He accused me of having misled my husband into working for democracy and socialism (Volksdemokratie und Sozialismus) and to have voiced communistic propaganda.

(b)(7)(C)

321

I was observed by members of the CIC. My father-in -law (denied me entrance to my residence) (TN: Clause in parenthesis was crossed out) denied me the right to remain in my residence any longer, since he had financially contributed to the acquisition of the property. In order to avoid an eventual arrest by the American Occupation Forces, I fled Germany on 23 August 1952 into the Soviet Occupied Zone.

(TN: The next portion of a paragraph is crossed out, but is legible;it reads:)

I venture to add that I have brought , with great risk, important intelligence material with me, which I (could give) to an agency of the Czechoslovakian....



(b)(7)(C) (b)(7)(C)

BEST COPY AVAILABLE

MODAM
SAFETY

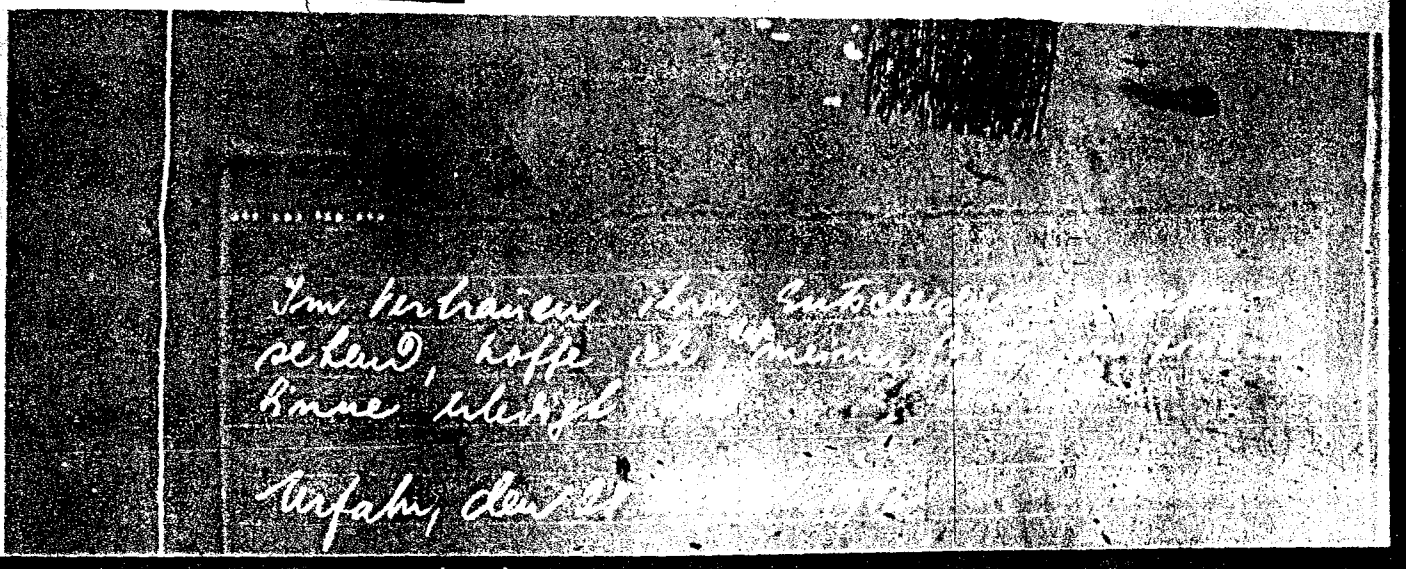

(328)

Viewing your decision with much confidence, I hope that my request will be decided in an affirmative manner.

URFAHR, 28 August 1952 (328)

322

BEST COPY AVAILABLE

(b)(7)(C)

(329)

I, the undersigned, _____ born on _____ in _____, occupation journalist married on 11 April 1950 with _____ nee _____ address _____ of stateless citizenship, promise to work honestly and faithfully with the Czech Counter Intelligence Service of the Ministry of National Security.

I obligate myself to maintain complete silence concerning all assignments which I recieve through its offices and to be mindful to carry out in their entirety all assignments according to the best of my ability.

I offer myself voluntarily for the disposal of the forces of democracy and socialism.

I obligate myself to work and participate for its interests.

VIENNA, 1? September 1952

(signed)

323

(329)

BEST COPY AVAILABLE

Vybudujte okamzite jednu mrtvou schranku ve Welsu a popiste ji presne.
Nakresliti presny planek.

Zjistete, zda zprava nize uvedena je pravdiva:
Dne 18.7.1952 asi o 16 hod jely smerem Wels-Linz tezke tanky o poctu
4o stroju, doprovazny dlouhou kolonou nakladnich aut s municí. Na
autech vystrazne tabule s oznacenim ze se jedna o vybusniny.
Za kazdym tankem jel 1 Jeep s jiskrovou tabuli s posadkou 3 muzi.
Je tato zprava pravdiva a co o ni vite.

Pristi schuzka bude dne 23. srpna 1952. Kde si urcete ihned sam.
Oznacte nejaky hostinec s presnou adresou a presny cas. Spojka
Vam preda instrukce a prevezme Vas material. Jako poznavaciho
hesla pouzije : " Ich soll Sie von Herrn B r e n d t grüssen.

Vsechen material pripraviti na den 23. srpna 1952. /v sobotu/.

13. srpna 1952

(330)

Establish at once a death letter drop in WELS, and describe it in detail. Make a detail sketch.

Find out if the following report is correct:

On 13 July 1952 at about 1600 hours, 40 heavy tanks, followed by a long line of trucks with ammunition went in the direction of WELS-LINZ. The vehicles had warning signs that they were carrying ammunition. Behind each tank was a jeep with 3 men. Is this report true and what do you know about it.

The next meeting will be on 23 August 1952. You state the meeting place at once. Name an Inn with the exact address and time. The courier will bring you instructions and will take your material. Your password will be : " Ich soll Sie von Herrn BRENDT gruessen".

Prepare all material for the 23rd of August 1952, Saturday.

13 August1952. (330)

324

BEST COPY AVAILABLE

Mission for
Addition to letter dated 10th of this month.
Exact description of Possibly obtain a photograph, personal data.
When is his next trip
When will depart from Austria? Obtain his exact description and personal data,
what are his activities? : Obtain his first name, date of birth, exact description, what are his activities?
Write a letter to mother or sister. Do not seal the letter. Will be delivered by us in Poland.

Prikaz pro

dodatek ke zprave z lo. t.m.

325

Presny popis , Mozno obstarati fotografii? Jeho osobni data. Kdy pojede asi priste?

V jakem terminu vycestuje z Rakouska? Obstarati jeho presny popis a zjistiti jeho osobni data. S kym je spratelen? Je mozno se ho zmocnit? Kam chodi? Podrobne.

, Zjistiti kresni jmeno, data narozeni, presny popis osoby a zjistiti jako cinnost vyviji.

Napsati dopis matce nebo setre. Dopis predati otevreny. Bude dorucen nami v Polsku.

V pripade potreby zarucuji pravo asylu v Ceskoslovensku pro Vas i pro Vasi snoubenku. Vas utek z Polska bude bez trestnich nasledku. Vyrozumivame polskou vladu, ze pracujete pro mir, lidovou demokracii a socialismus. Zarucujeme, ze v pripade, kdyz se vratite domu nebo do CSR obdrzite zamestnani podle Vasich technickych schopnosti.

Vsechny zpravy vypracujte presne; podle toho se hodnoti a podle toho budou honorovani.

In case of need, guarantee asylum for you and your fiancee in the CSR. Your escape from Poland will have no consequences. We will notify the Polish Government that you are working for peace, people's democracy. We guarantee that if you return to the CSR or home, you will obtain a job according to your technical abilities.
Work out all missions exactly, you will be paid and evaluated accordingly.

BEST COPY AVAILABLE

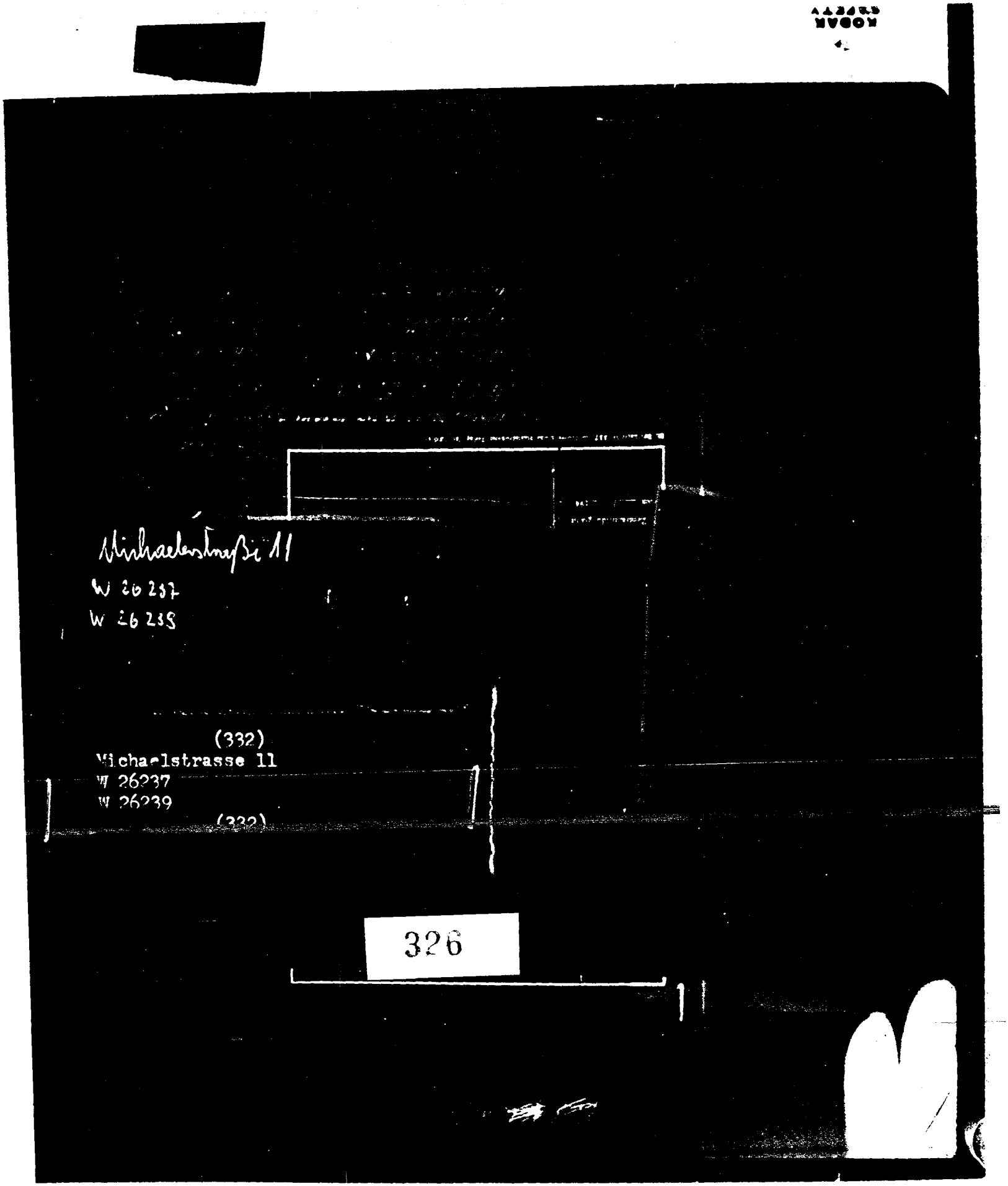


BEST COPY AVAILABLE

(333)

DOCUMENT "A" Continuation

I addition to other youth conventions I attended the big convention of the F.O.J. in LINZ.

Possibilities for gaining entrance to the CIC:

1) [redacted], former political official, living at [redacted] as a sublettee of [redacted] was replaced (TN: or transferred) by the CIC about five months ago. [redacted] worked there with the CIC since the beginning of the occupation.

2) [redacted], also called [redacted], had been working therefrom 1946 until 1950 and lived in the building. [redacted] is now living at Michaelstrasse 9.

I signed this even though only a part of it is written in my own hand.

VIENNA, 20 August 195?

(signed) [redacted]

DOCUMENT "B"

I, [redacted], was born on [redacted] in [redacted], and attended four grades of elementary school and four grades of primary school.

After the end of this school period I was at home for one half year, later I learned the trade of carpenter. The period of apprenticeship lasted three years.

Following my apprenticeship I spent one year with my journeyman, [redacted]

My father was a wagoner. My mother took care of the household. I have a brother and a sister. Now I am in MISTLING in the Wiener Boiler Factory. I earn 320 Schillings per week.

I belong to the youth movement F.O.J..

VIENNA 18, Semperstrasse 35/9

(signed) [redacted]

327

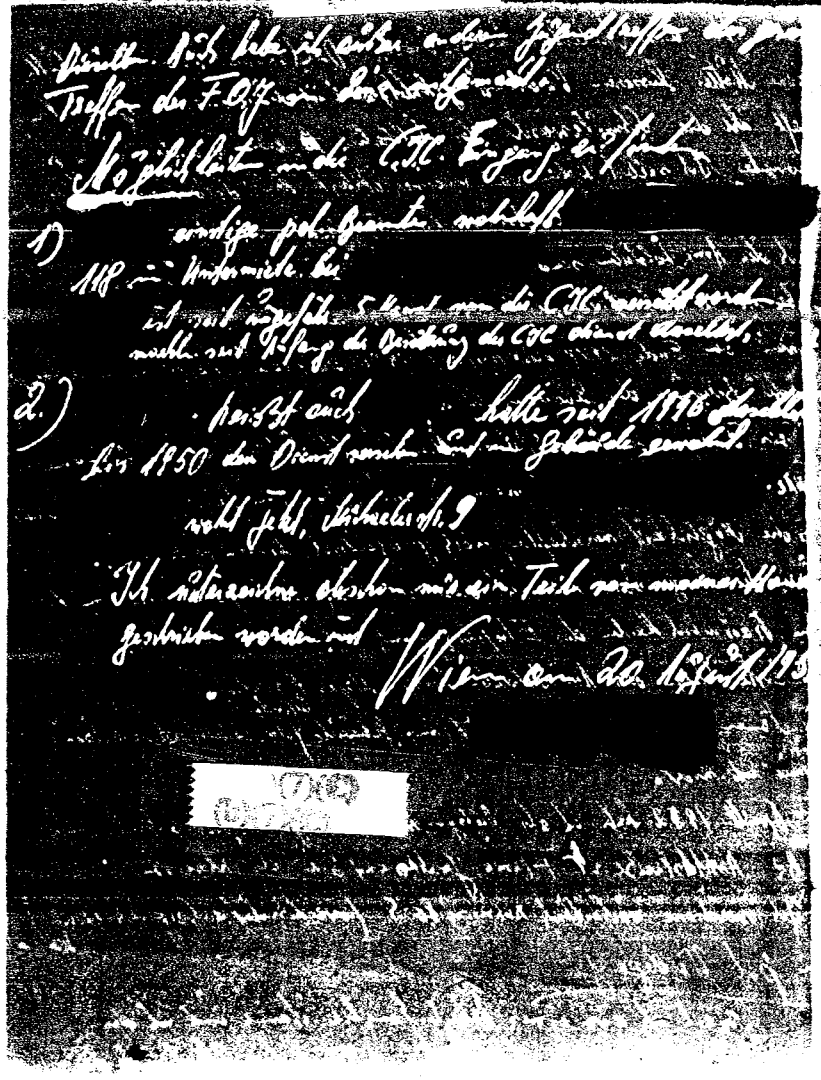

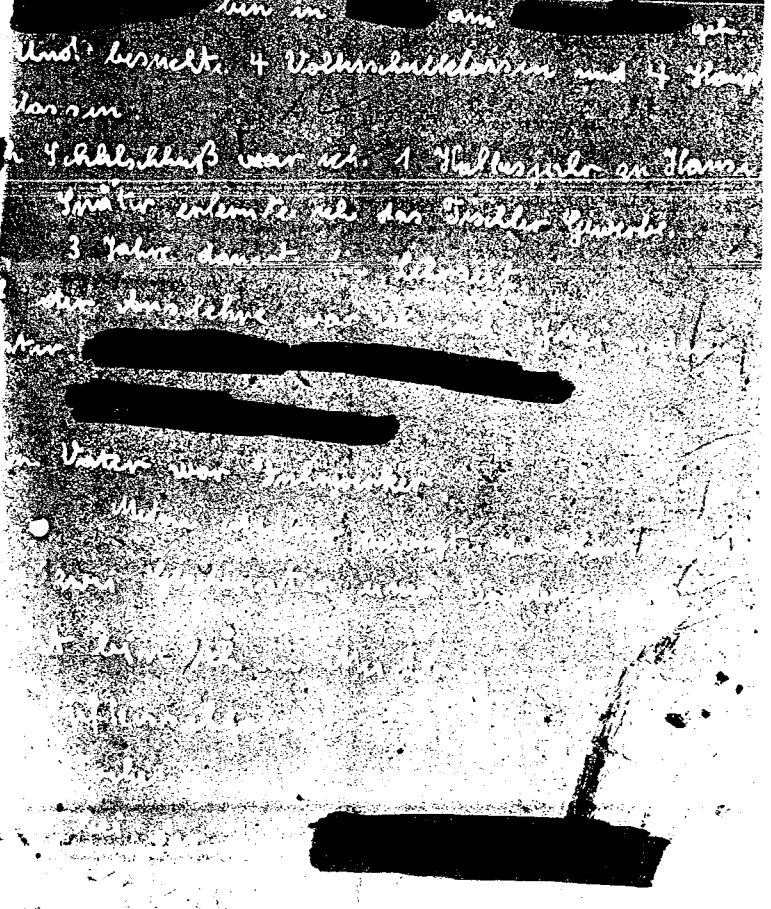

BEST COPY AVAILABLE

(334)

..... we were also together at the Youth Conference in LINZ.

VIENNA 27 July 1952

VIENNA 18, Weitlofgasse 17/7

wo wir auch gemeinsam [illegible]

in Linz waren.

Wien am 27. Juli 1952

Wien 18, Weitlofgasse 17/7

(b)(7)(C)

(334)

n the case concernign , determine:

Find out the name and the birthdate of the parents, mother's maiden name, whether parents are living, and where,

Name of divirced wife before marriage.

Exact personal history statement.

When and where imprisoned in Germany; reasons: sentences.

Financial situation.

Membership in parties, since when, party number.

His friends, his favorite tavern, and his female friend.

Knowledge of languages.

Everything that is known about him

(?) August 1952

Suspense date: 20 August 1952

(signed)"V"

(334)

[illegible] nemeckych koncetr[illegible]

[illegible] de rakouske statni [illegible]

[illegible] statni policie [illegible]

[illegible] policie byl Kupka [illegible]

[illegible] slozel k rakouske kri-

[illegible] lniho inspektora Franze

[illegible] bylo jmenovanemu znice-

[illegible] stavu odesel Kupka

[illegible] podle osobniho popisu

[illegible] e.

[illegible] tranickou cinnost u

[illegible] uziti moci uredni a slue

[illegible] n na svobodu a tresni

[illegible] tomu, ze jmenovany nepi

[illegible] no zjistiti bez dlunu.

[illegible] ftrag für Pepe.

[illegible] Falle ist festzustellen:

[illegible] stellen den Namen und Geburtsdaten der Eltern,

[illegible] Namen der Mutter vor der Heirat, ob die Eltern

[illegible] ch leben und wo?

[illegible] Namen seiner geschieden Frau vor der Heirat.

[illegible] nauestens Lebenslauf.

[illegible] an und wo in Deutschland eingesperrt. Gründe.

[illegible] rafen.

[illegible] inanziele Verhältnisse.

[illegible] rteizugehörigkeit. Seit wann, Parteibuch Nr

[illegible] eine Freunde. Sein Stammlikal. Seine Freundi

[illegible] rachkenntnisse.

[illegible] es was über ihn bekannt ist.

[illegible] August 1952.

[illegible] min: bis 20. August 1952.

(b)(7)(C)

Pratele a styky:

zije celkem bez pratel. Neni s nikym v duvernem styku.

Jazykove znalosti:

nemecky.

Moznost pouziti:

Sledovani, setreni a pod. Za svoji cinnost by dostal podle ukolu zaplaceno.

Politicka spolehlivost:

Je prislusnikem strany a jest absolutne spolehliv.

328

(b)(7)(C)

BEST COPY AVAILABLE

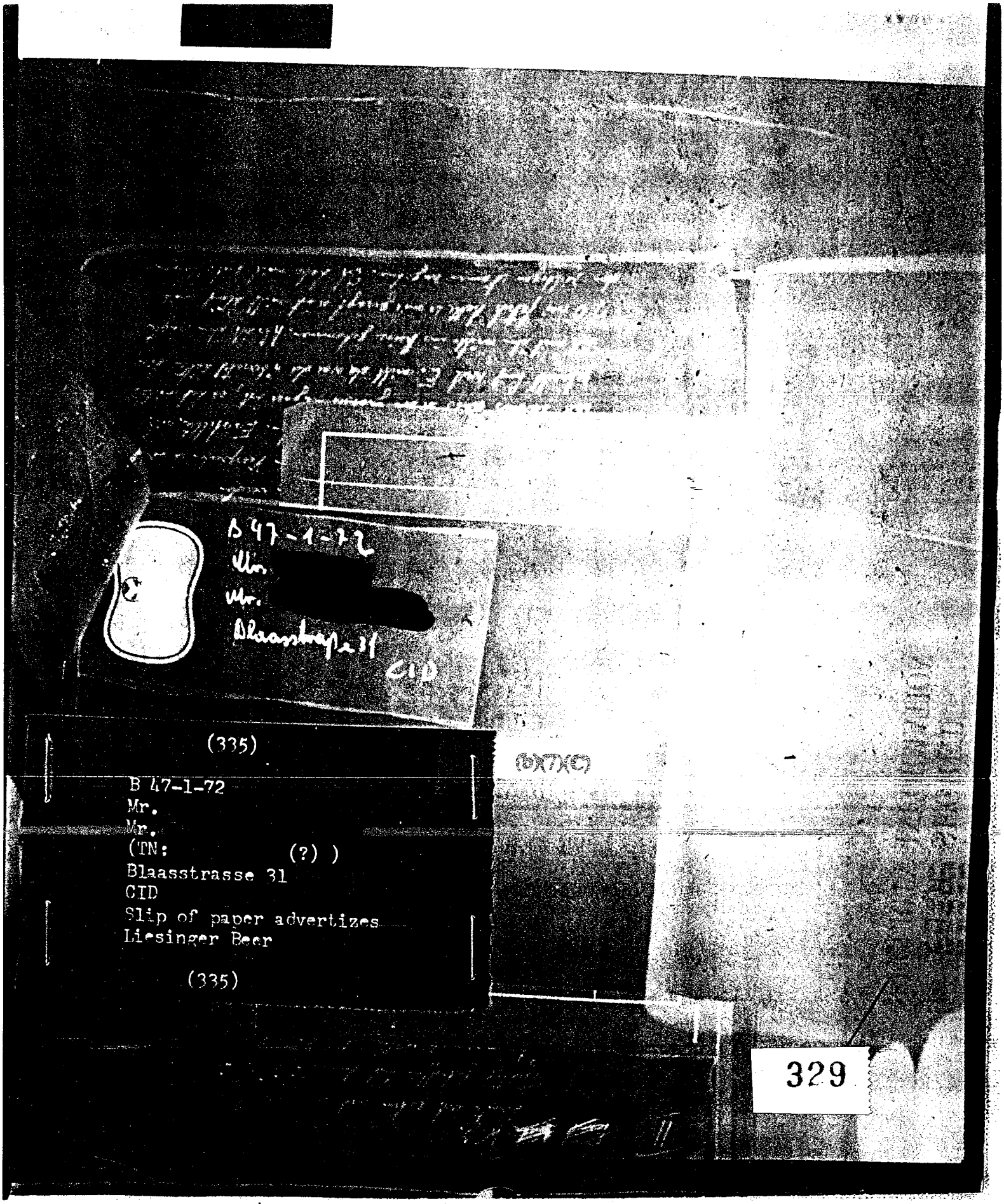


(b)(7)(C)

BEST COPY AVAILABLE

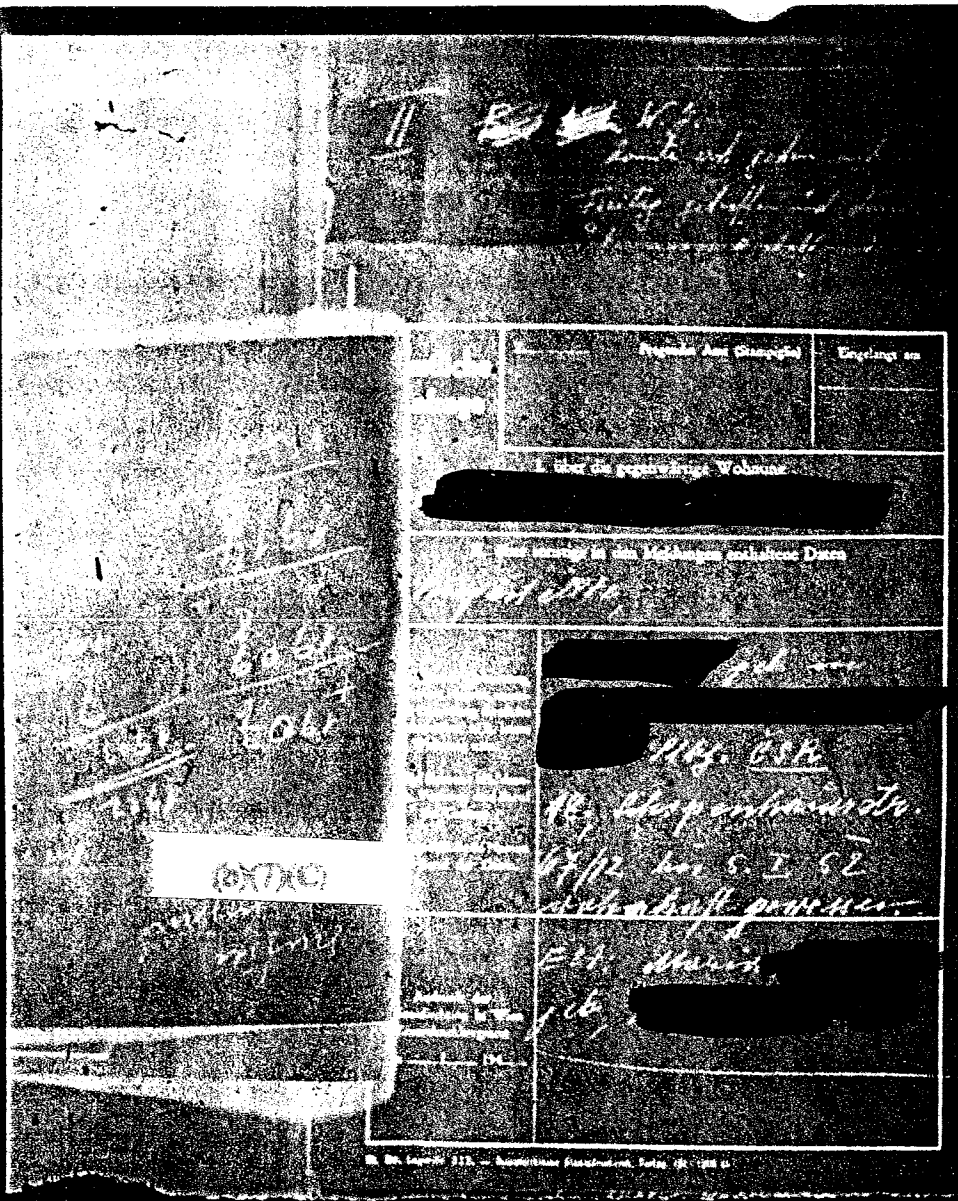

(336)

SUBJECT: , employee

P in , Citizenship CSR

VIENNA 18, Schopenhauerstrasse 67/12 until 5 January 1952 was her residence.

Parents: Maria , nee

(TN: On the back side of this questionaire is a sentence written in pencil " Was exported out of the country on 18 December 1951 ".

(336)

330

(b)(7)(C) (b)(7)(C)

KODAK VERITY

BEST COPY AVAILABLE

(b)(7)(C) (b)(7)(C)

(b)(7)(C) (b)(7)(C) BEST COPY AVAILABLE

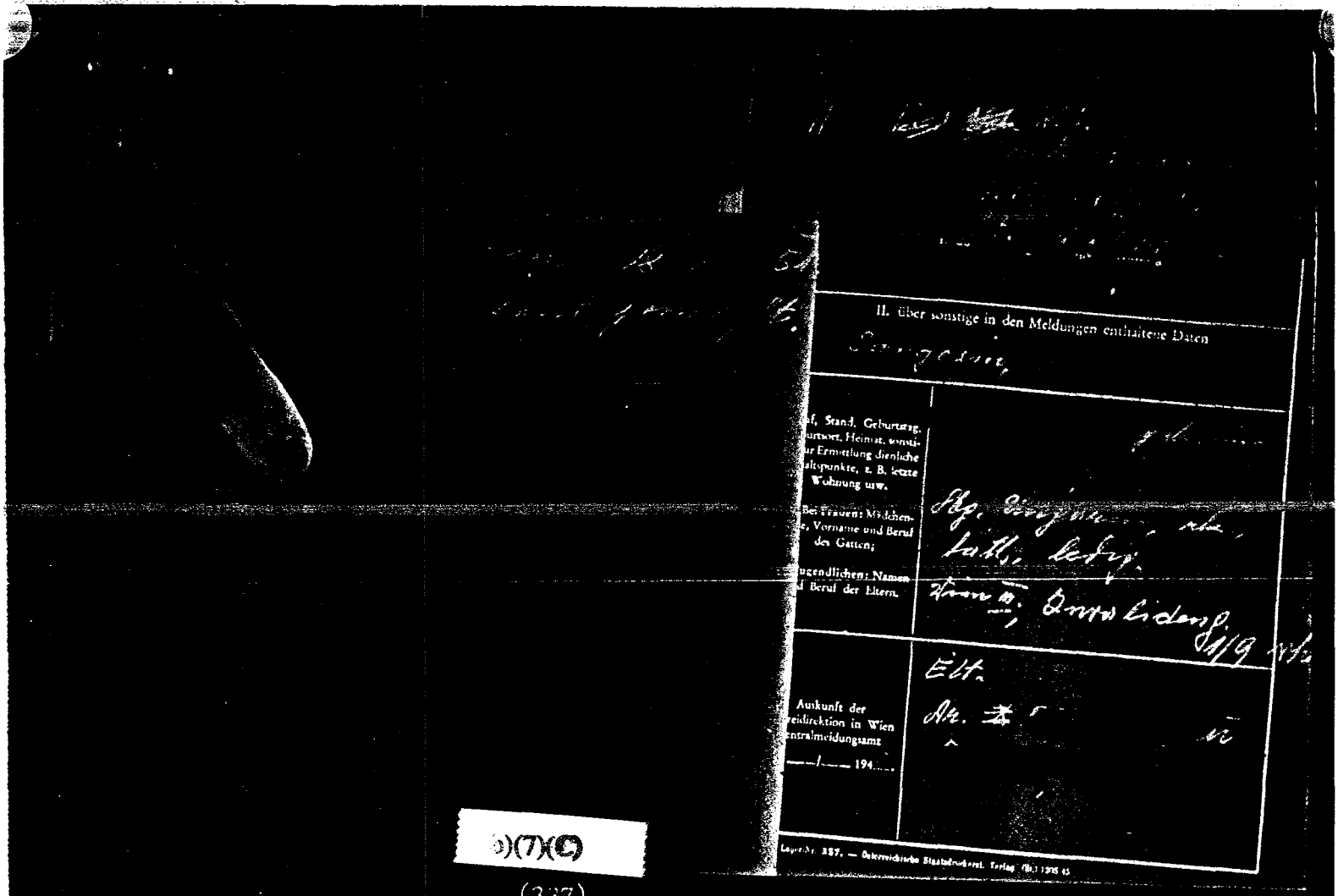


(b)(7)(C)

(337)

POLICE QUESTIONAIRE:
SUBJECT: , singer

Born on in , citizenship Hungarian,
Religion Catholic, single, residing VIENNA III, Invalidengasse 1/2
Parents: Dr. r and (or

(337)

331

(336)

HELLAUER, Johann (father) 12 October 1895 in BRAUNAU
Maria nee LANG, ?, born in July 1894 in GOLLNERBERG
Description: 164 cm tall, blond, grey eyes.
176 (cm), blond, grey
(TN: Description is that of a second person)



BEST COPY AVAILABL

(339

333

Born in
Residence
Investigation into Background

was born , the son of Josef, a laborer, and Marie, nee .

His father was a member of the Communist Party and because of party matters he was jailed by the Gestapo and executed in 1942.

His mother was married again to a Jugoslav citizen, , born in , ; his mother was born in , of Czech parents.

completed 5 years of elementary and three years high school in VIENNA. He left school in his 14th year and he was without steady employment for almost two years. During this time he got the opportunity to work (manually) through the recommendation of Major in the building and garden of CIC, VIENNA 19, Michaelstrasse 11. brought home American soldier's dirty clothing which his mother laundered and for her work she recieved preserves and support.

During this time visited the "Austria Youth Center" in VIENNA 18, Weimarstrasse 50. This is a club for Austrian Youths, operated by the Americans.

In his 16th year he began studying tinsmithing at the firm "Karl Reingruber", VIENNA 18, Wahringerstrasse 142. He has worked continuously at this firm to date. His weekly income is 350 to 380 Schillings. From this he gives his mother 200 Schillings per week. He is well liked in his place of work because of his courtesy to older employees, modesty, and conscientiousness.

lives together with his step-father, , his mother, sister, born , and his grandmother, Ludmilla , born 29 August 1879 in VIENNA.

Financial conditions

The step-father of was employed by the city of VIENNA. He was released because of a reduction of work force and he recieves unemployment insurance. His mother receives a small income as the wife of a man who was executed by the Nazis. His grandmother recieves old age pension. The family lives in harmony, quietly, and are liked very much in their locality.

Political Affiliation

, upon recommendation of his coworkers, entered the Austrian Socialist Party. He did not agree with the program and political matters of the party he resigned about three weeks ago.

His father is without political affiliation and because he refused to join the Socialist Party, which controls VIENNA, he was dismissed from his employment for the city of VIENNA. His mother and grandmother are without political affiliation.

(339)

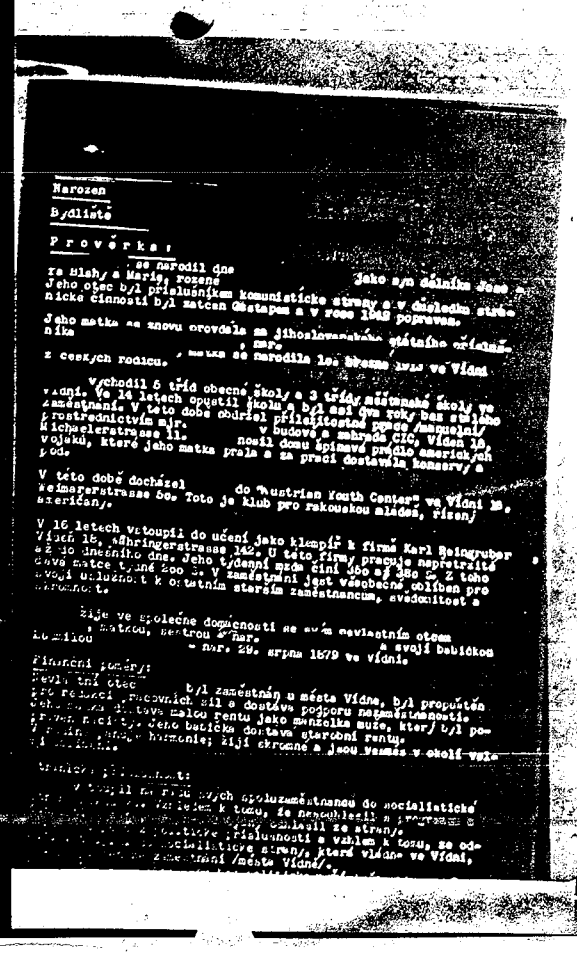

Narozen

Bydliště

Prověrka:

se narodil dne
ra Blahy a Marie, rozené jako syn dělníka Josefa a
Jeho otec byl příslušníkem komunistické strany a v důsledku strana-
nické činnosti byl zatčen Gestapem a v roce 1942 popraven.

Jeho matka se znovu provdala za jihoslovanského státního občana,
nika , matka se narodila [illegible] ve Vídni
z českých rodičů.

Vychodil 6 tříd obecné školy a 3 třídy střední školy ve
vání. Ve 14 letech opustil školu a byl asi dva roky bez stálého
zaměstnání. V této době obdržel příležitostně práce /manuální/
prostřednictvím mjr. v budově, a majrade CIC, Vídeň 19,
Michaelerstrasse 11. nosil domů špinavý prádlo amerických
vojáků, které jeho matka prala a za práci dostávala konzervy a
pod.

V této době dochází do "Austrian Youth Center" ve Vídni 18,
Weimarerstrasse 50. Toto je klub pro rakouskou mládež, řízený
Američany.

V 16 letech vstoupil do učení jako klempíř k firmě Karl Reingruber
Vídeň 18, Währingerstrasse 142. U této firmy pracuje nepřetržitě
a z jeho dnešního dne. Jeho týdenní mzda činí 350 až 380 Š. Z toho
dává matce týdně 200 Š. V zaměstnání jest všeobecně oblíben pro
svoji uslužnost k ostatním starším zaměstnancům, svědomitost a
zdvořilost.

Žije ve společné domácnosti se svým nevlastním otcem
, matkou, sestrou a bar. a svojí babičkou
[illegible] nar. 29. srpna 1879 ve Vídni.

Finanční poměry:
Nevlastní otec b/l zaměstnán u města Vídně, b/l propuštěn
pro redukci pracovních sil a dostává podporu nezaměstnanosti.
[illegible] dávka malou rentu jako manželka nacis, kter/ b/l po-
[illegible] jeho babička dostává starobní rentu.
[illegible] harmonie; žijí skromně a jsou vážení v okolí vše-

Politické příslušnosti:
V [illegible] vstoupil na [illegible] do socialistické
[illegible] k tomu, že nesouhlasil s [illegible]
[illegible] ze strany.
[illegible] příslušnosti a vztahem k tomu, se od-
[illegible] socialistické strany, který vládne ve Vídni,
[illegible] zaměstnání /města Vídně/.

BEST COPY AVAILABLE

(341)

ILLEGIBLE

(341)

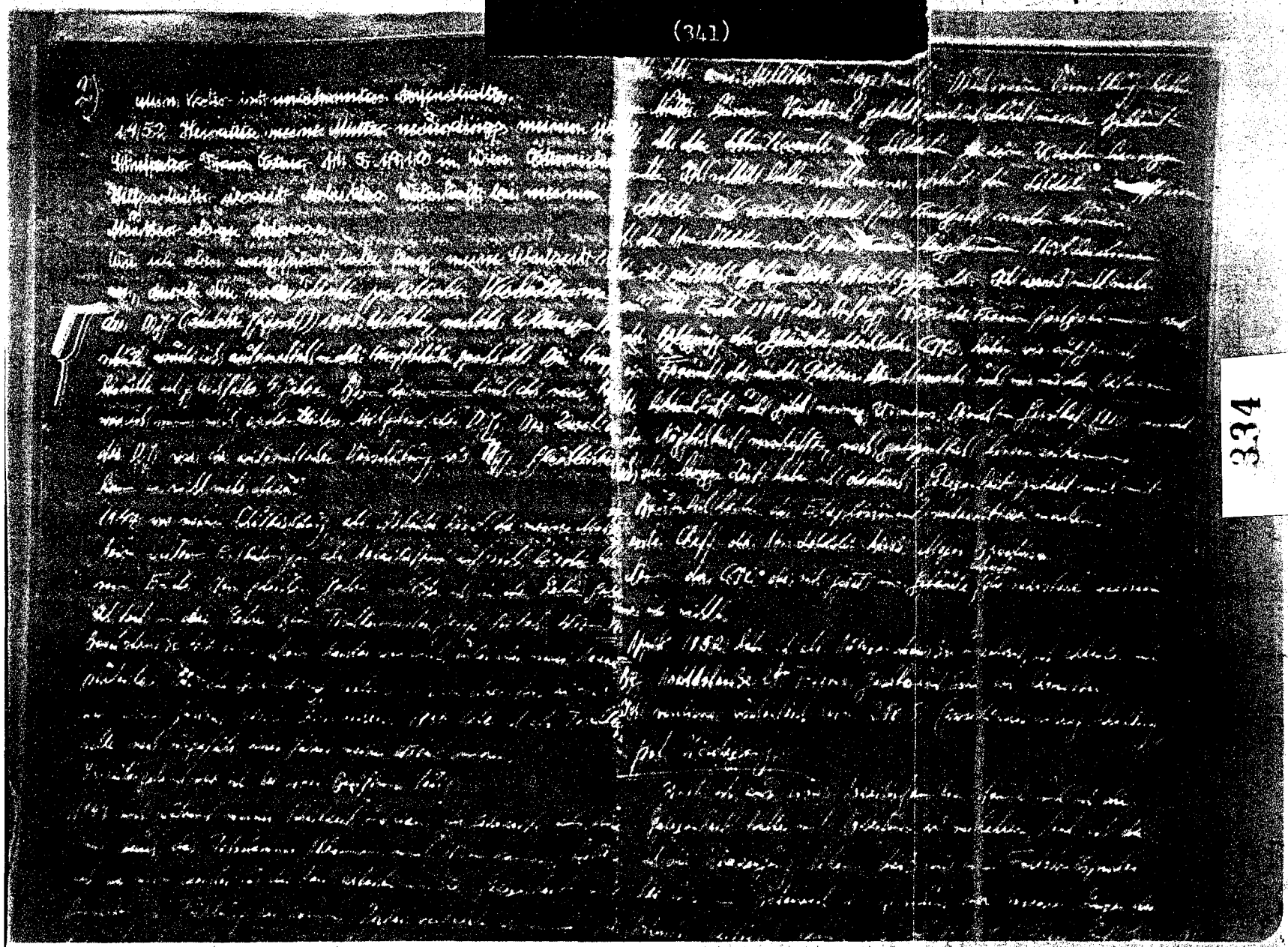

334

BEST COPY AVAILABLE

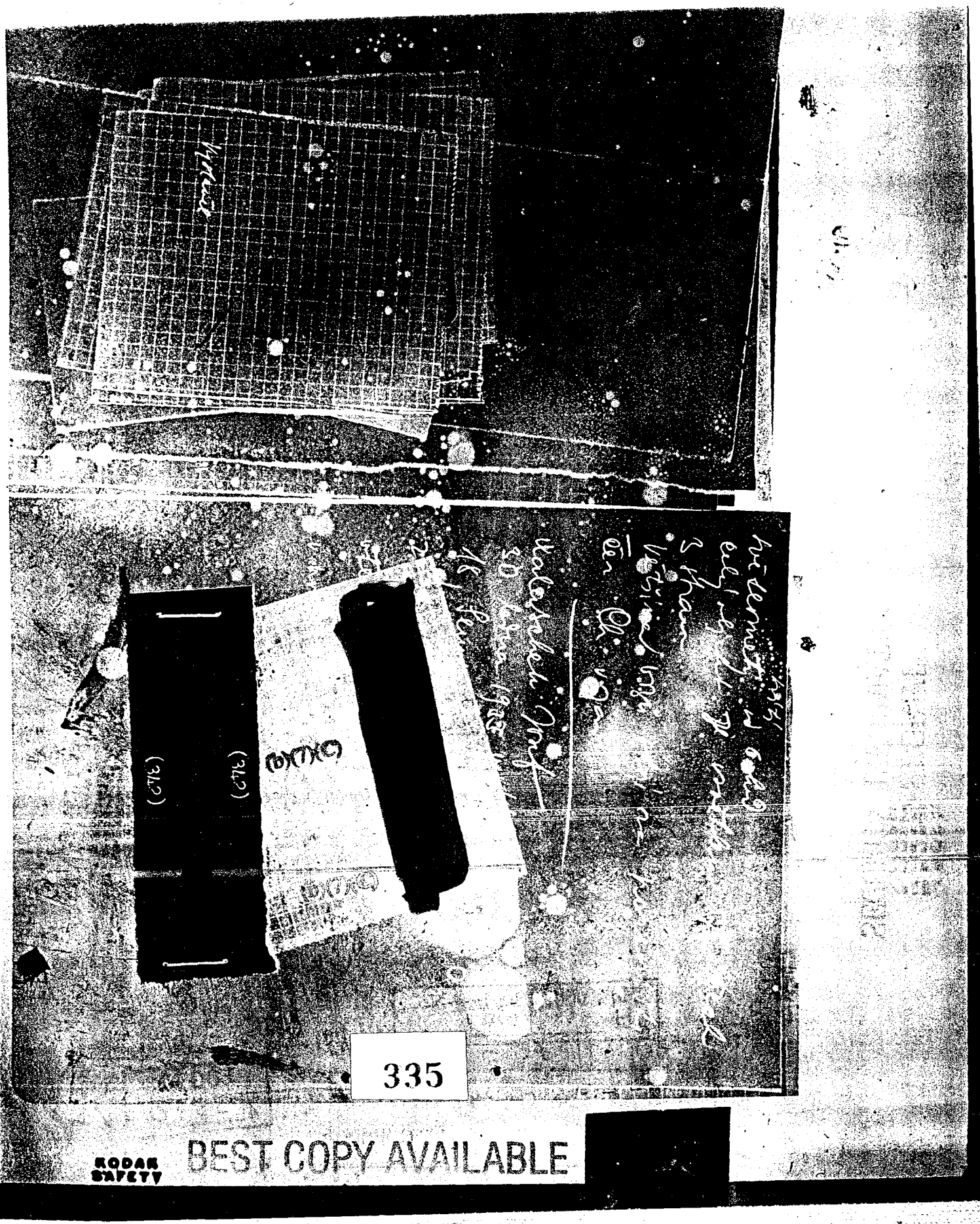
(b)(7)(C)
335
BEST COPY AVAILABLE
KODAK SAFETY
(b)(7)(C)

(343)

Shotgun
Hammerless
Caliber 16

Hunting cartridge (16)

(343)

336

KODAK SAFETY FILM

BEST COPY AVAILABLE

337

KODAK SAFETY

BEST COPY AVAILABLE

(b)(7)(C)

(345)

Johnsons (Anglo-Belgian)
Agencies, Lt l, III l.
Newmarkt Nr.10 (?)
W 19550

(345)

338

BEST COPY AVAILABLE

KODAK
EKTA

339

(346)

5 Chevrolets (black)

W 26.225
W 26.226
W 26.256
W 26.237
W 26.339
W 26.231

Jeep (green OD) uncovered
J 608 (motor # 20 62 41 23)
In the garden

W 18.002 (Fleetmaster)

C 3130 (black)
US 550 (Green)
W 22.195
C 3229 chevrolet
C 3185
C 3609
C 5537
C 3422 (black sedan)
W 15.578 (yellow sedan)
2 3192 (green sedan)
W 14.327 (black sedan)
CD 6.850
US 553 (green)

BEST COPY AVAILABLE

(347)

J 1128 (civilian) Jeep
C 3256 (green)
C 3611 black chevrolet
C 3181 grey-blue .
W 28808 black chevrolet

C 108

MP (illeg.) (508 and 505)

, mechanic, residing 18,
in
His father was (arrested ? ) during the Nazis (rest illeg.)

entrance is closed at 1800 hours (rest illeg.)

Colonel (?)

Major (?) (?)

340

KODAK SAFETY

BEST COPY AVAILABLE

(b)(7)(C)

BEST COPY AVAILABLE

(b)(7)(C)

342

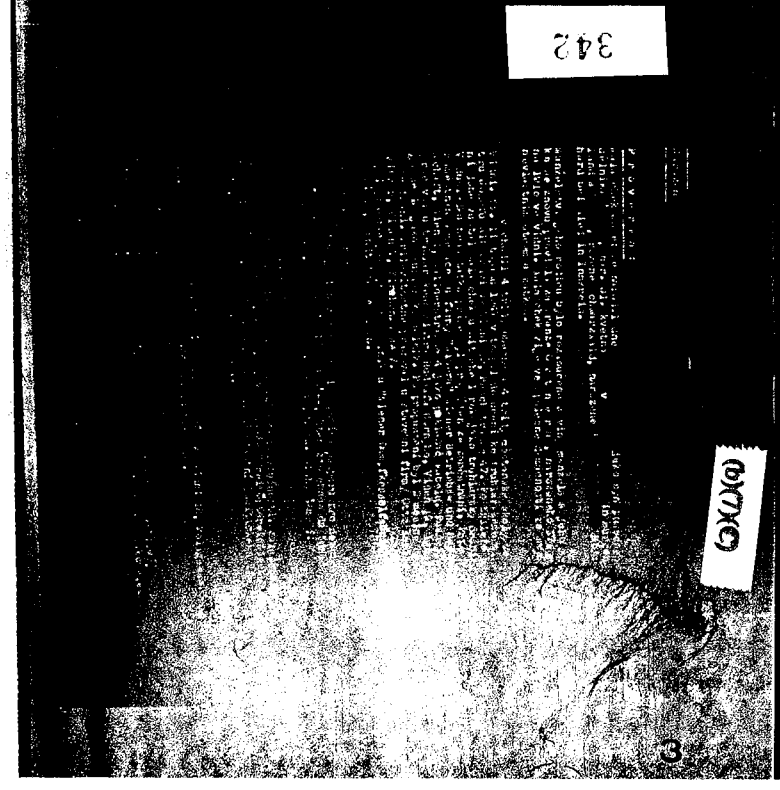

(b)(7)(C)

Born: in

Residence:

Background investigation:

. was born on as son of a part-time laborer, . born in and nee , born in near

The marriage of his parents ended in divorce, at the fault of his father. and his mother remarried again to one , born in . lives in the same household with his step-father and mother.

completed 4 years of public and 4 years of junior high school in Vienna. On 22 November 1947 he entered as an apprentice to the firm Josef Ritsch, Vienna 19, Boschstrasse 47, a cabinet maker. After completing his three years apprenticeship, remained one year with the Ritsch firm as cabinet maker. Due to lack of work he was discharged. After that he was employed for three months with the firm "Wibera" Wiener Betriebs und Baugesellschaft, in Vienna I, Wallnerstrasse 4, in the capacity of a cable layer. Still later he was employed as a cabinet maker with the firm Rudolf Horny in Vienna 12, Ignatzgasse 42. After being discharged he was unemployed for two months. He worked part time for the construction firm Otto Karlovitz, Vienna 12, Arndtstrasse 21/25.

Financial Situation:
His step-father is unemployed and obtains unemployment compensation. earns weekly 320 Schillings, most of which he turns over to his mother. He lives modestly within his income. He is not in debt.

Political Affiliations:
His step-father and his mother are not politically affiliated. joined the "Freie Oesterreichische Jugend" when it was organized, and is taking active part in the political life. He is a Communist with his heart and soul.

Friends:
Spends all his spare time in the club of the FOeF (?) in Vienna 18, Mollgasse 13 (? 18). He is in close contact only with members of the FOeJ.

Possible use:
makes a good impression, is modest, politically reliable, intelligent. Can be possibly used for various confidential missions, surveillances and etc.

(b)(7)(C)

BEST COPY AVAILABLE

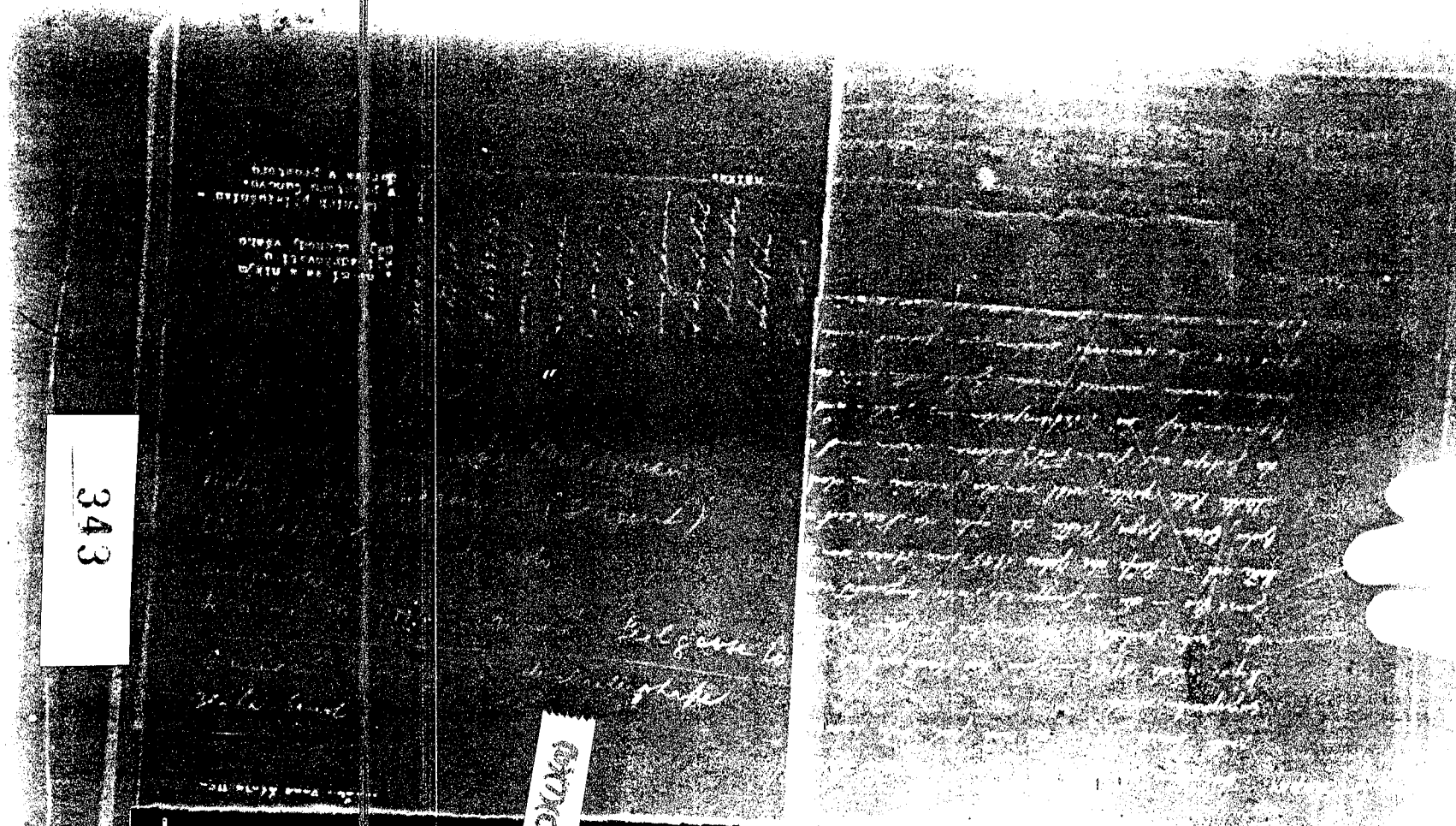

(350)

(alias ).

? 7, Stift Kaserne, (Sergeant).
US 1179141
Anti-fascist?
(TN: Next five words except FLORIDSDORF unreadable) Seilgasse 20.
(TN: Several more unreadable words except for "Michaelerstrasse" and "Ernst".

343

BEST COPY AVAILABLE

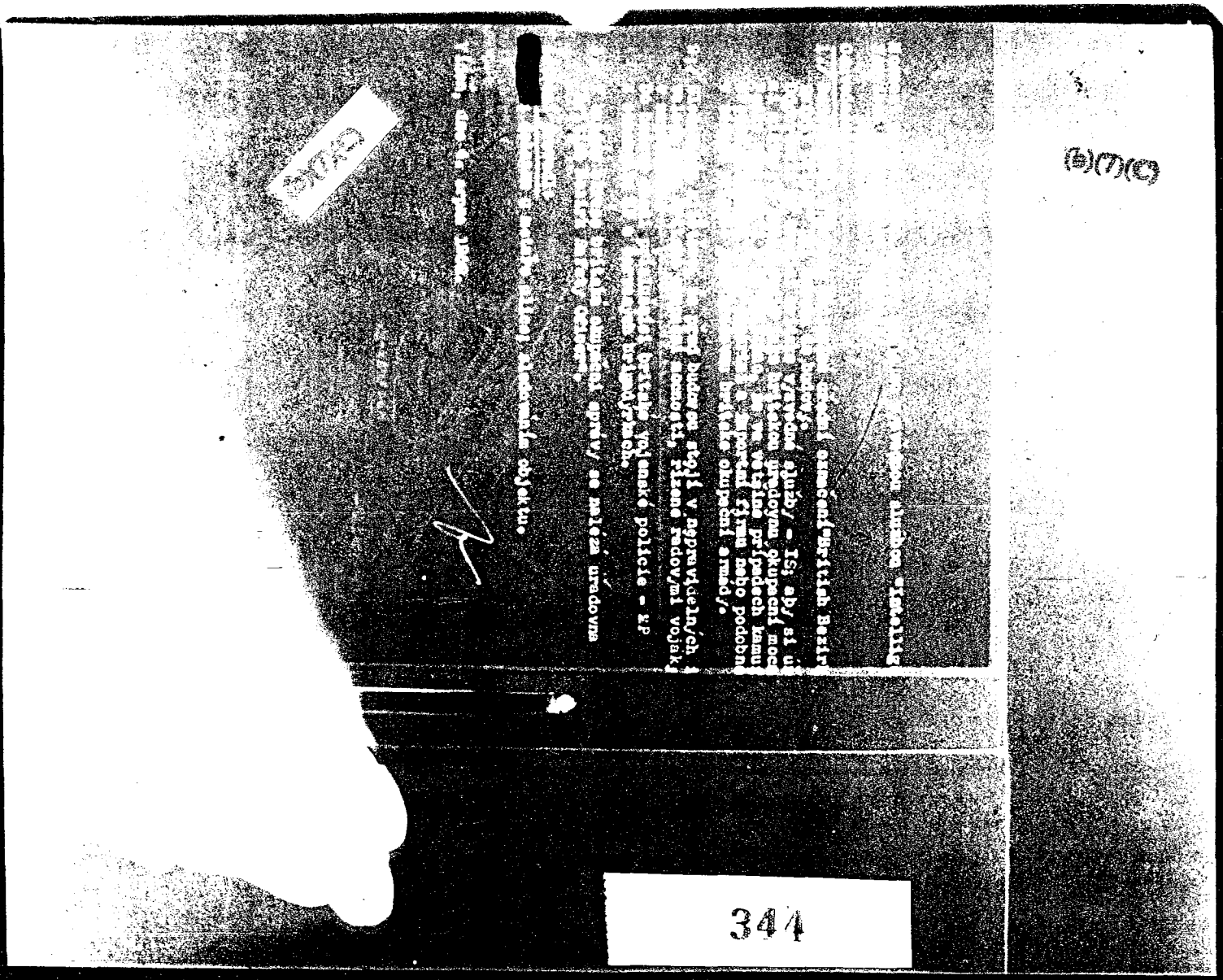

(b)(7)(C)

344

(351)

The possibility that this building is being used by the British Intelligence Service is out of the question.

Reason:

1/ The building has a sign "British Bezirk Safety Officer", which can be seen from faraway on the entrance. It would be against British tradition to camouflage offices under British occupation authorities. It was found by experience that in most instances are these offices camouflaged as Export-Import firms and similarly, but never offices of the British Occupation Authorities.

2/ Surveillance disclosed that in irregular intervals vehicles of the British Occupation authorities, driven by uniformed soldiers, are parked in front of the building. Members of the British Military Police - MP - with MP armbands and red markings enter this building.

3/ In each District occupied by the British Occupation authorities is an office of the "British Bezirk Safety Officer".

Investigation conducted by:
, questioning of street cleaner, surveillance of target.
VIENNA, 4 August 1952.

BEST COPY AVAILABLE

(352)

Assignment for Bl.:

Determine:
Living quarters of Lt. Conl
A sketch of the house and determine the floor and door
of the apartment.
Exact personal description, height, age, etc.
What is known about him?

10 August 1952.
Suspense date: 24 August 1952.

(b)(7)(c)

345

BEST COPY AVAILABLE

(b)(7)(c)

(353)

Assignment for Bl.:

Determine:
Cpt.
Sgt.
Cpl.
Maj.
Place of duty, personal description, everything that is known about them.

10 August 1952
Suspense date: 24 August 1952

346

BEST COPY AVAILABLE

22 years old

(?) tall

blond hair

(?) eyes

is with the Allianz

no distinguishing features

(354)

(354)

347

(b)(6)

BEST COPY AVAILABLE

(355)

Salesman

in

citizenship, married
Roman Catholic

is his residence

Wife: (?)
born

No children

(355)

348

(b)(7)(C)

BEST COPY AVAILABLE

(356)

Father: Alois (?)
Mother: Anne, nee
(?) (VIENNA 10)
Residence:
Relatives: brother,
cabinet-maker, born
no personal friends; female
friend Mrs.
Stenli barracks (?)
AIGEN 117
patronizes Gasthof Ohnes-
berger in WECHSHOFEN (?)
AIGEN
Well-known finance official
(withholds his name)
no prior convictions

Name:
photos to be obtained by
(?)
Has permission to carry
weapon (7,65)

CIC-Kfeda (?)

Krayler (?)

(356)

(b)(7)(C)

(b)(7)(C)

(b)(7)(C)

349

BEST COPY AVAILABLE

(357)

Restaurant, Hotel and Cafe "Zum Auge Gottes", owners: Amalie Kell & Co. VIENNA 9, Nussdorferstrasse 73/75; Telephone A 19528 and A 16456.

This hotel, which originally served exclusively CIC VIENNA, Michaelerstrasse 11, and which housed offices and billets for CIC Officer Agents, was vacated and returned to the original owners.

Investigation revealed that CIC reserved 5 rooms in the building which cannot be rented to the civilian population.

At present, 3 CIC officers are residing in this hotel. Their offices are located at Michaelerstr. 11:

Mr. , in charge of a special section of the above-named organization.
Mr. , in charge of CIC Signal Section
Mr. , CIC officer

Source:
from conversation with the night watchman of the above-named hotel.

URFAHR, 10 Aug 52.

(357)

(b)(7)(C)

Na základě úkolu ze dne 31. července 1952 zjištěno:

Objekt Vídeň 19, Gregor-Mendel-Strasse 66.

Objekt Vídeň 19, Gregor-Mendel-Strasse 66 jest vilová poschodová budova. Do této budovy je vchod z Medlergasse. Budova je v zahradě těsně u chodníku. Budova nenese žádné označení.

Restaurations-, Hotel- und Kaffeeunternehmen " Zum Auge Gottes", majo. Amalie Kell & Co., W i e n 9, Nussdorferstrasse 73/75; telefon A 19528 a A 16456.

Tento hotel, který původně sloužil výlučně CIC Vídeň, Michaelerstrasse 11 a ve kterém byli ubytováni ubytovaní důstojníci - agenti CIC téže úřadovny, byl vyklizen a dán k dispozici původním majitelům.

Šetřením bylo zjištěno, že CIC si rezervovala 5 pokojů, které nesmějí být pronajaty pro civilní obyvatelstvo.

Nyní bydlí v tomto hotelu 3 důstojníci CIC - úřadovny v Michaelerstrasse 11:

Mr. - vedoucí speciálního oddělení výše uvedené úřadovny
Mr. - vedoucí signál sektion CIC
Mr. - důstojník CIC

Pramen:
rozmluvou s nočním vrátným uvedeného hotelu.

Urfahr, dne 10. srpen 1952

Všichni obyvatelé musí být v 21 hodin doma, nesmí se s nikým setkávat, mají zvláštní přísahu, že se nesmějí zúčastnit u Rothschild-špitálu (středisko, kde žijí prostitutky všeho druhu).

Dne 6. srpen 1952 přišly k Československému velvyslanectví přistěhovalecké úřady, které předvolaly staré hrnčíře v prostorách Čechova. V mnohých ulicích, přednostně Mariahilf, Neubau a Josefstadt.

(b)(7)(C)

350

(b)(7)(C)

BEST COPY AVAILABLE

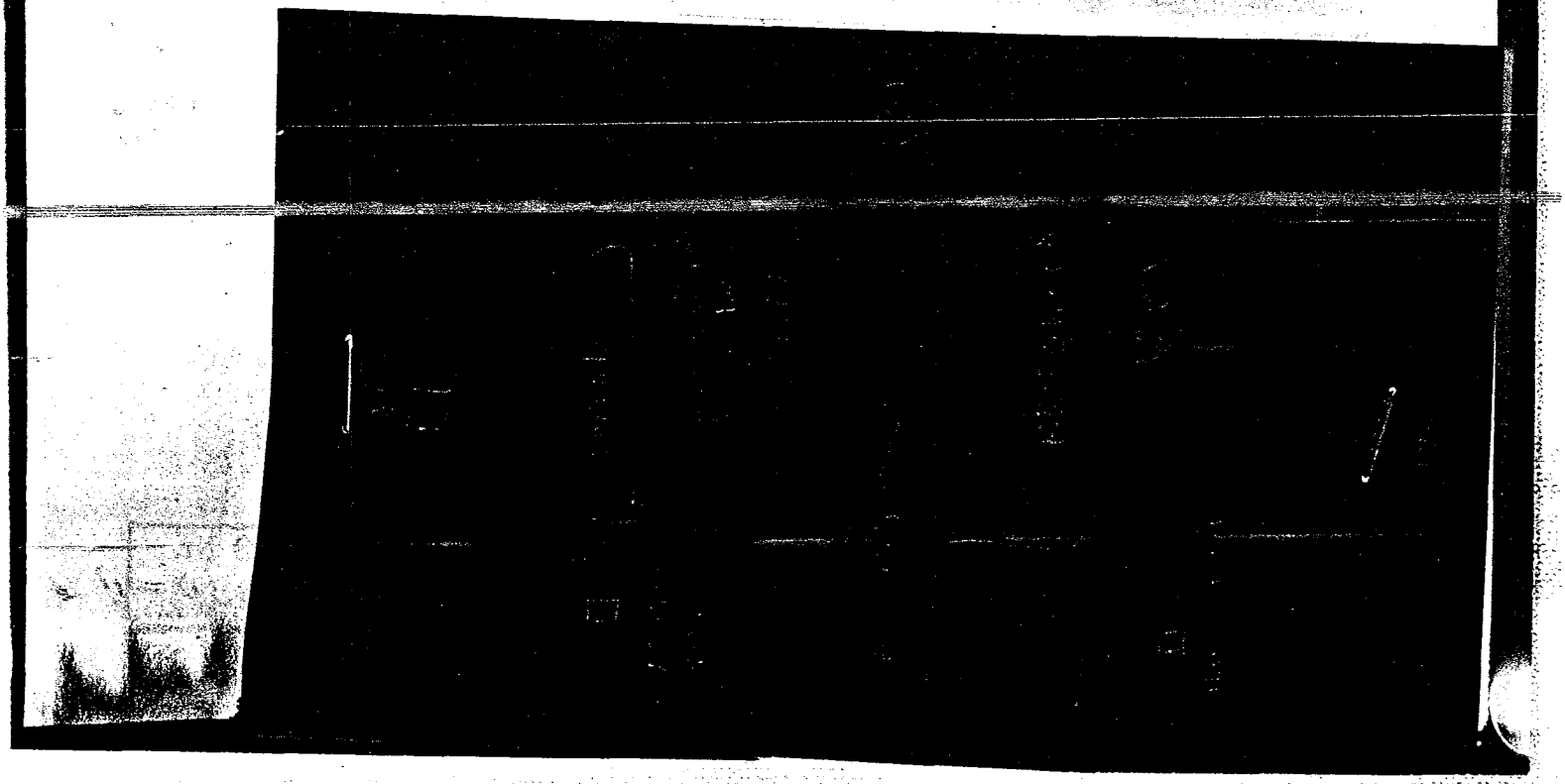

BEST COPY AVAILABLE

352

(359)

Personal history

born in
, Post Office JULBACH, Austria, citizenship Austrian. My father is master tailor, Friedrich , born 18 Jul 87, mother is Maria, nee (TN: name is partially obscurred), born 8 Mar 96 in KRIEGWALD 27.

Education: 7 grades Volksschule, 1 grade high school, (?) grades trade school (school for salesmen). From 15 Jun 42 until 18 Feb 44 I was an apprentice salesman with the Flossmann Company in KRUMMAU. Military service from 26 Feb 44. Six months of training in Denmark as radio operator; commencing 13 Oct 44, I served as radio operator in the front lines as member of the 1st Battalion, 484 Regiment, 254 Infantry Division. On 11 May 45 I became a Russian prisoner of war and was imprisoned until 12 Dec 47. Since 12 Dec 47, employed in an independent business (hardware store).

KRIEGWALD, 4 Sep 52

(signed)

Two brothers and sisters:
married, master baker,
, born
, domestic helper (TN: remainder does not appear on document).

(359)

(b)(7)(C)

(b)(7)(C)

(b)(7)(C)

BEST COPY AVAILABLE

(360)

## Offer for Cooperation

The undersigned _____, born _____ in _____, residing as _____, herewith voluntarily offers his services to the Czechoslovakian Counter Intelligence Service and join the ranks of the fighters for peace, democracy and socialism.

I swear that I shall keep in strictest confidence all matters and that I will carry out the orders of the superiors of the Czechoslovakian Counter Intelligence Service conscientiously.

_____

(360)

BEST COPY AVAILABL

(365)

Name:

City: LINZ

Street:

Date of delivery: )ct 52

I order the following books:

"Kleines Haus am Blauen Fluss" in ten installments 54.80
"Forsyte Saga" 99.00
"Zitadelle" 88.00
241.80

each installment 24.18

(signed)

orderor

(365)

**Bestellschein Nr.** 134802

Bei Rückfragen Bestellschein-Nr. anführen

Kibn-Set

Linz/D., Hafferlstraße 5.

Tel. 2-14-77

Wo beschäftigt:

Post:

Land:

Ich bestelle per Nachnahme folgende Bücher:

Preis

Preis

Preis

Preis

Preis

Mitte Anzahlung: S

Bestellung bestätigt:

Der Vertreter

354

BEST COPY AVAILABLE

Heidelberg, am 25. 7. 52

Lieber

(b)(7)(C)

Vor allem viele herzliche Grüße. Bin gut angekommen und meine Frau hat sich sehr gefreut. Ich habe bis 25. 7. auf die 500 gewartet aber leider vergebens versprochen hast du ja längstens bis 23. 7. dann sie zu bekommen. Bin heute am 25. 7. von meiner Frau weggefahren und bin nun in Heidelberg. Ich mußte mir 100.- DM bei meiner Schwägerin ausborgen sonst wäre es mir gar nicht möglich gewesen nach Heidelberg zu fahren. Jetzt bin ich in Heidelberg und stehe hier wie ein Verlorener. Schlafen muß ich in einem Hotel aber essen gehe ich zu meinem Freund . Ich würde gerne auf Operation gehen aber das kostet Geld und das habe ich nicht. Heidelberg ist schön aber ein großer Betrieb herrscht da ja mehr als in Wien gibt. Ist ja kein Wunder ist ja in Heidelberg das Europäische Hauptquartier. Auch gibt es hier schöne Sachen möchte ja gerne etwas interessantes kaufen aber leider kein Geld. Auch sind hier in Heidelberg sehr nette Leute mit welchen ich langsam bekannt werde.

355

(366)

(b)(7)(C)

HEIDELBERG, 25 Jul 52

Dear ,

Above all, many greetings. I arrived safely and my wife was very happy. I waited until 25th of July for the 500 but in vain; you promised that I would receive it at least by the 23rd of July. This morning, on 25th July, I left my wife and I am now in HEIDELBERG. I had to borrow 100 DM from my sister-in-law, otherwise it would not even have been possible for me to drive to HEIDELBERG. Now I am in HEIDELBERG and I stand here like a lost sheep. I must sleep in a hotel but I eat at my friend I would like to go operational, but it would cost money which I don't have. HEIDELBERG is nice but there is more traffic here than in VIENNA. But no wonder, for HEIDELBERG is the European Headquarters. Also there are some nice things to be had here and I would like to buy something interesting but I don't have the money. Also there are interesting people in HEIDELBERG with whom I am slowly becoming acquainted.

(366)

(b)(7)(C)

BEST COPY AVAILABLE

(367)

I am waiting now for your answer, for otherwise i will not be able to come howe on the 5th of August. Please write and send everything to my adddess: , c/o

I am waiting expectantly for an answer.

With greetings

16 Sep 52 (signed)

(367)

356

BEST COPY AVAILABLE

Bestellschein Nr. 13140(

(368)

Name:

Occupation: employee

City:

Street:

Time: Sep 52

I order the following books:

"Stifter's Werke" 130--
without extra charge
in four installments

(368)

(b)(7)(C)

357

(b)(7)(C)

(b)(7)(C)

BEST COPY AVAILABLE

Mr. (369)

Salesman ,

LINZ/ Danube

General delivery Main Post Office

(369)

(b)(7)(C)

(b)(7)(C)

358

(b)(7)(C)

BEST COPY AVAILABLE

Is or was employed as a fireman and handyman from 1947-1952.

Height: 175 cm

Hair: black

drags one leg and is crosseyed

(371)

(371)

(b)(7)(C)

359

(b)(7)(C)

BEST COPY AVAILABLE

(372)

Dear Friend,

I have employed all my efforts in order to obtain that which you request, but unfortunately, it does not depend on me. I have arranged everything with the people so that you can see them Thursday and talk with them.

Please don't forget to bring my notebook along which I forgot after my last visit.

I called twice, but I have not been able to reach him.

Greetings,

VIENNA, 12 Sep 52

(372)

Lieber Freund

ich habe mich nach meinen Kräften bemüht dir das Erforderliche so rasch wie möglich zu besorgen nur leider hängt es nicht von mir aber mit den Leuten habe ich alles schon abgemacht damit du sie Donnerstag der Reihe nach sprechen kannst.

Vergesse bitte nicht mein Tel. Heft mitzubringen das ich bei dir das Letztemal vergessen habe.

Bei habe ich schon 2mal vorgesprochen doch habe ich ihn nicht erreichen können.

Gruße

Wien 12 Sep 52

360

(b)(7)(C)

(b)(7)(C)

KODAK SAFETY

BEST COPY AVAILABLE

(374)
BUDLI-MUNICH/Gruenwald
Opal Kapitan 2C 7092
Chevrolet
civilian

MUNICH, McGraw Kaserne
Tegernseelandstr.

Peterson Kaserne
Unter Bogenhausen
On Ismanigerstrasse
Information Center for
American Counter Intelligence Center

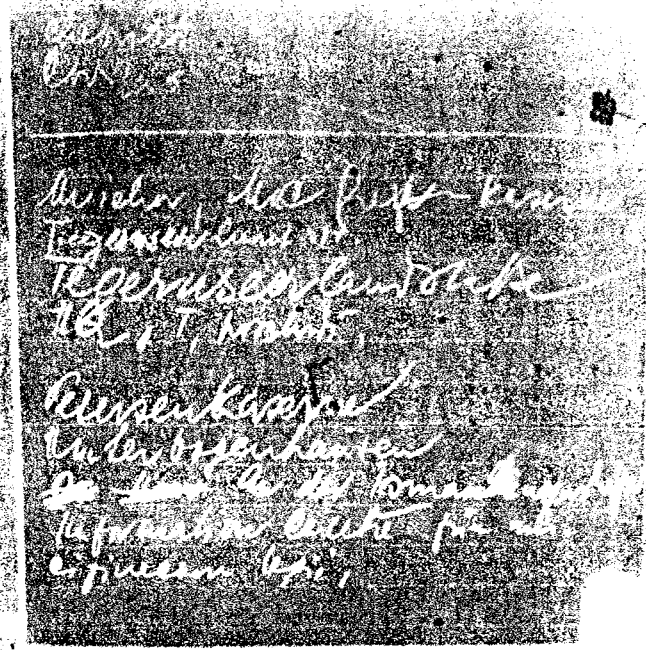

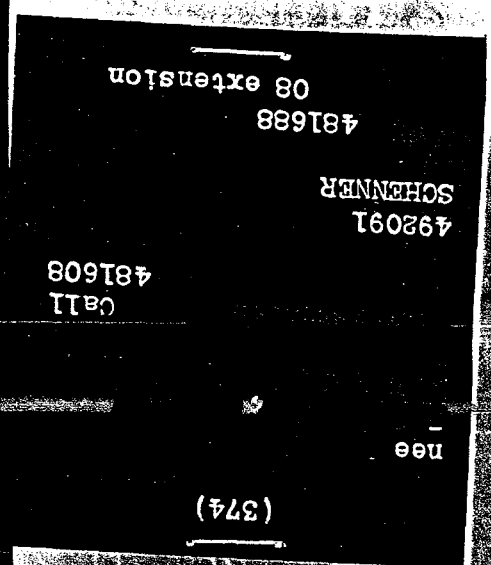

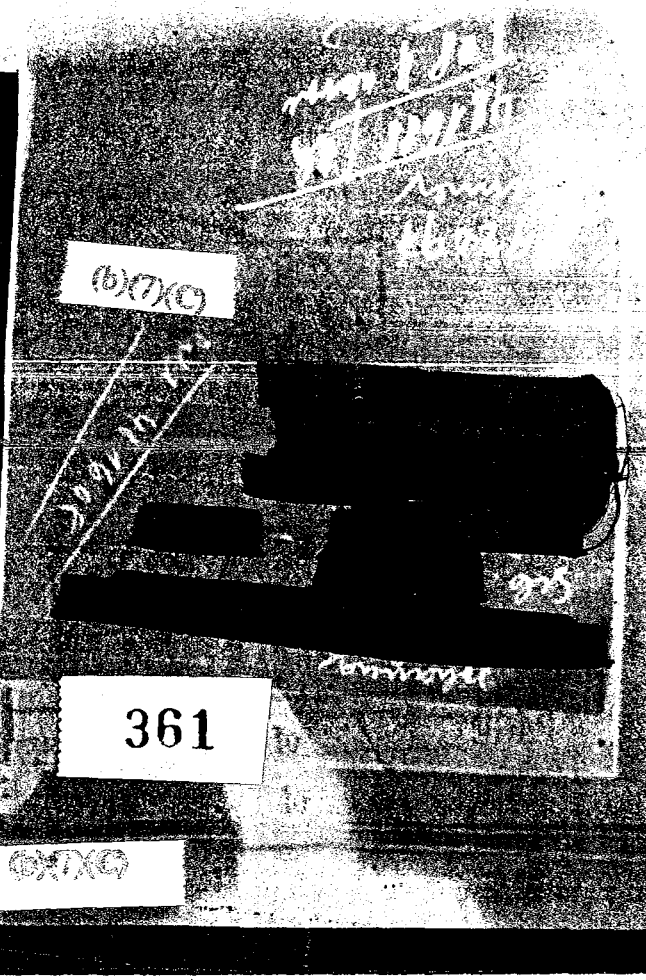

361

(b)(7)(C)

BEST COPY AVAILABLE

(375)

Oscar THIEL-FALK
Toerring
(TN: Three more lines of paper are not clear on photostat.)



BEST COPY AVAILABLE

(376)
XVII, Sauergasse 70-76
ASCERTIS ? U 45-5-50 ? 202
AUTOBASIS (Illegible) 131/F22-5-26
rest illegible

(b)(7)(C)

363

BEST COPY AVAILABLE

(377)
Bibiena, ZINK, Salzburg, Linzergasse (TN: Number of street was not visible on photostat).
(TN: On the right hand side of the document is a small slip of paper bearing notation the first three lines of which ar not clearly visible. The following words are as follows:)
DACHAU
NEUBIBERG
FURSTENFELDBRUCK
BAD TOELZ
LENGGRIES
ROSENHEIM

Col. Lt. - , MP Chief
MUNICH

(b)(7)(C)

(b)(7)(C)

364

(b)(7)(C)

BEST COPY AVAILABLE

(378)

Grollerstrasse
430

Ennsberg 6th

Styerschloss NEUDEK Villa

(illegible)

Bachinger Gasthaus

365

BEST COPY AVAILABLE

(379)

(?)

- Salesman

(TN: Remaining words illegible)

(b)(7)(C)

366

(b)(7)(C)

(b)(7)(C)

BEST COPY AVAILABLE

(380)

D.P. Settlement in the administration of the Upper Austrian Federal Government, resettlement division, LINZ on the Danube/ Wegscheid.

Investigation disclosed that his first name is . It appears that the above named individual is only active in connection with work of the CSR Refugee Committee in camp 67. His frequent absence from the camp has nothing to do with any activities against the CSR. His trips are strictly private affairs. visits his girl friend who is residing in the Linz area.

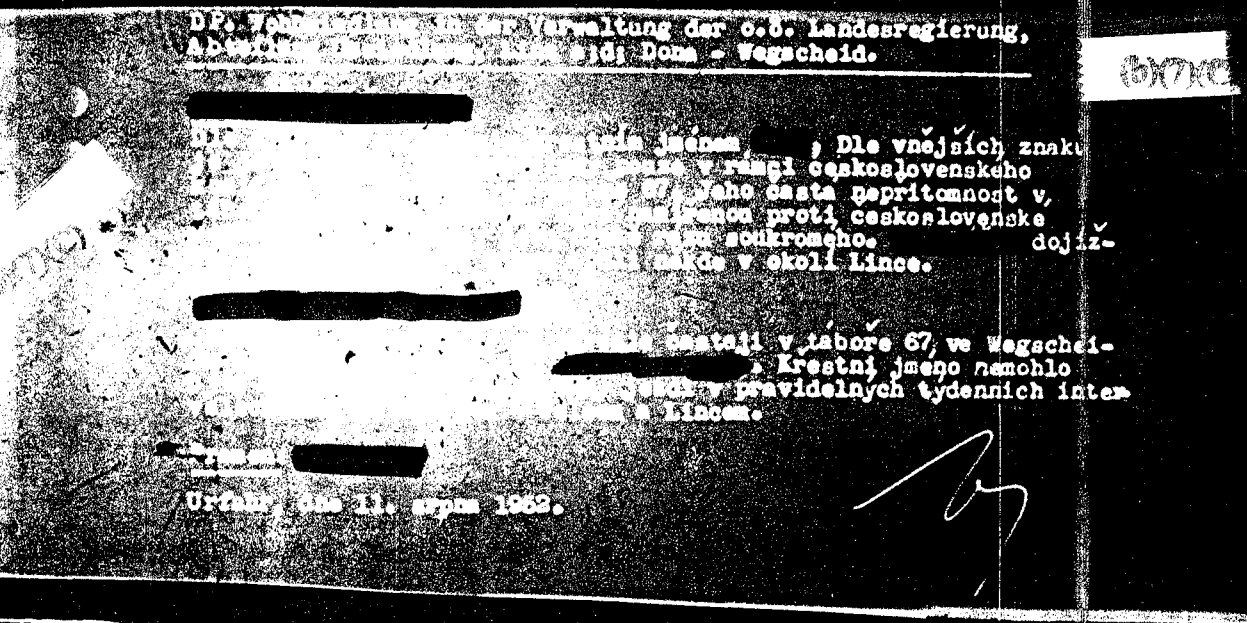

367

The Czech priest that is often at camp Wegscheid was identified as His first name could not be established so far. The above named individual is making regular weekly trips between Salzburg-Wels and Linz.

Source:

Urfahr, 11 August 1952

BEST COPY AVAILABLE

(381)

Document A

30 years, light blue, 170-1, blue eyes, small nose, heavy set, (?), deep-set eyes

divorced

illegitimate child from an American

goes (?)

does not associate with anyone

Document B

Ground floor

CIC

(b)(7)(C)

368

(b)(7)(C)

BEST COPY AVAILABLE

Pani

Bydliste:

Povolani: V domacnosti.

(b)(7)(C)

Zjisteno:
Jmenovana dostava dopisy od sveho otce, bytem v Ceskoslovensku. Podle prilozene postovni znamky bydli tento v Plane.

Jmenovana byla pred 14 dny na radny rakousky cestovni pas v Ceskoslovensku.

Popis osoby:
24 roky, provdana, cca. 155 cm vysoka, tmavych vlasu, hnedych oci, kulaty oblicej, plnostihla, nos rovny, usta soumerna, zvlastni znameni zadne.

Jmenovana zije ve spolecne domacnosti s rodici jejiho manzela na vyse uvedene adrese v dobrych pomerech stredniho stavu.

Setreni provedl:

Zpusob ziskani informacir
se vydaval za sberatele znamek, ktery se dozvedel od listonose, ze dostava dopisy z CSR. Navstivil jmenovanou a prosil o darovani nekolika znamek, ktere jsou vzacne, protoze styk mezi CSR a Rakouskem je minimalni.

Urfahr, dne 21. srpna 1952.

369

(382)

Mrs.

Residence:

Occupation: household

(b)(7)(C)

Background investigation:
The above named person received a letter from her father in the CSR. According to the attached stamps, he is residing in Plana, CSR.

The above named was about two weeks ago on a regular Austrian passport in the CSR.

Description:
24 years of age, married, about 155 cm tall, dark hair, brown eyes, round face, slender, straight nose, even mouth, no special features.

The above individual is residing in the same household with her in-laws, at the above address, well situated, middle class.

Investigation conducted by:

Methods used in obtaining the information:
posed as a stamp collector, who found out through the mail man that she had received mail from the CSR. He visited the above individual and asked her for a few stamps, which were rare, because the contact between Austria and the CSR is limited.

Urfahr, 21 August 52

(b)(7)(C)

(b)(7)(C)

BEST COPY AVAILABLE

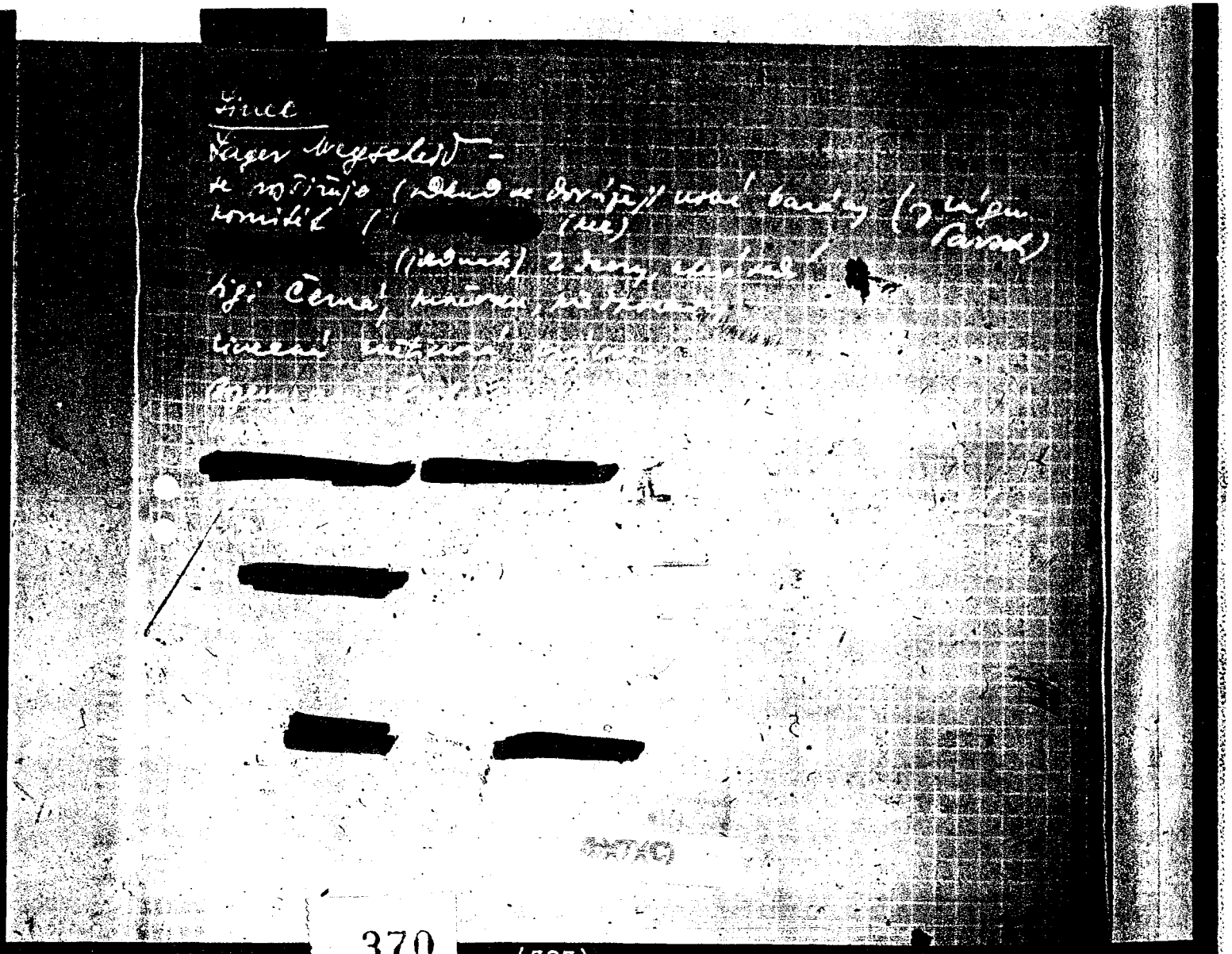

370

(383)

LINZ
Camp Wegsheid is being enlarged to which is still being brought new barracks (Camp Parsch)
Committee -
- secretary. Two daughters who are sitting (?)
Sigi CERNA does translating.
(illegible)
BOZEN am GRABEN
Refugees lodge
( ), small build, boxer, assists people across the Danube river in the LINZ area.
Dr. , formerly from TREBON - surveil.
VIKTOR - Wegsheid - crossings.
27754 - 27745
Mr. Dr. / LINZ
DP 67
21994

BEST COPY AVAILABLE

(b)(7)(C)

(b)(7)(C)

Bydliste: DP. Ansiedlung 67 in der Verwaltung der o.ö. Landesregierung, Abteilung Umsiedlung, L i n z a.d. Donau, W e g s c h e i d , Baracke 22, Zimmer 9, Tel. 21994.

Povolání: Tajemník československého komitetu pro uprchlíky ve výše uvedeném táboře.

Popis osob/: Jmenovaný je 55 roku stár, 160 cm vysok/, podlouhl/ obličej, oči neurcité barb/, nos rovn/, usta soumerná, chuze normální, sedivé vlas/, zvlastní znamení zádná.

Zjištěno:

je činný pouze jako sekretár československého komitétu pro uprchlík/ ve výše uvedeném táboře. Tento komitét, jehož předsedou je Alois K e c , bytem v témže táboře, Baracke 38, dveře 10, vyvíjel pouze informativní činnost pro uprchlíky z Československa a to pouze ve výše uvedeném táboře. Presidlením většiny inmatů do tábora 1001 ve Welsu, jest tento táborový komitét bez jakékoliv činnosti.

dostává od Horno-rakouské zemské vlády finanční podporu /Fürsorgerente/. Mimo to pracuje manuelně v táboře při odvozu odpadku a cištení tábora. Jeho příjmi činí S 700 a stravu s bytem. V tábore jest zaměstnán týdne 3 - 4 dn/. Jmenovaný dojizdel v nepravidelných intervalech ve volném case na zemedelské práce k jednomu zemedelci v okolí Linze. V tábore je oblíben pro svoji skromnost a svedomitost. Využije každé možnosti, kde si muže vydelati nejaké peníze a práce se nestíti.
Denne je v 19,30 hod. v tábore. Zde se prakticky s nikým nestýká; jakákoliv zpravodajská činnost proti československé republice a jejímu lidove-demokratickému zrízení se vylucuje.

Setření provedl:

Urfahr, dne 21. srpna 1952.

(384)

371

Residence: DP Settlement in the Administration of the Upper Austrian Federal Government, Resettlement Division, Linz on the Danube, Wegscheid, Baracks 22, Room 9, phone 21994.

Occupation: Secretary of the Czechoslovakian Committee for Refugees in the above named camp.

Personal Description: The named individual is 55 years of age, 160 cm tall, long face, color of eyes unknown, straight nose, even mouth, normal walk, gray hair, no special features.

Investigation revealed:

is only active as secretary of the Czechoslovakian Refugee Committee at the above named camp. The Committee's sole mission is to keep the Czech refugees in the above named camp informed. The Committee's chairman is Alois KEC, residing in the same camp, Barracks 38, room 10. This Committee is almost inactive since the transfer of most of the camps inmates to camp 1001 in Wels.

receives financial support from the Upper Austrian Land Government. (Relieve) Besides this, he does manual labor around the camp and helps with the trash removal. His income is 700.- Schilling plus room and board. He works in the camp 3 to 4 days weekly. The above named individual used to help out on a farm near Linz in his spare time. is well liked in the camp for his modesty and conscientiousness. He is not afraid of work and uses every chance to earn some money.

He is daily in the camp by 1930 hours. He has almost no contact with anyone in the camp. Any activities on his part against the USSR and the People's Democratic institutions is out of the question.

Investigation conducted by:

(b)(7)(C)

Urfahr, 21 August 1952

BEST COPY AVAILABLE

(385)

At STEYR (TN: Balance illegible)

372

BEST COPY AVAILABLE

LINZ
Rossegerstrasse No.37

Entrance from the left side
3 Steps
Entrance from the side

Kitchen, dining room, two to three bedrooms, storeroom, living quarters, attic room, quarters only for personnel.
Yellow colored building.

In front of 37 and 39 is a wall, 1½ meters high, entrance is through this wall at No. 37.

39 is the central office of the 430th CIC Counter Intelligence Corps. Main office for upper Austria. All windows are barred. Across from building 39 is a parking place for civilian cars (16 private vehicles). Across from building 37 is a parking place for CIC vehicles (guarded).

J-624 - to 630 (Jeep) All jeeps have two way radios, all painted OD.
1 delivery truck J-635

373

BEST COPY AVAILABLE

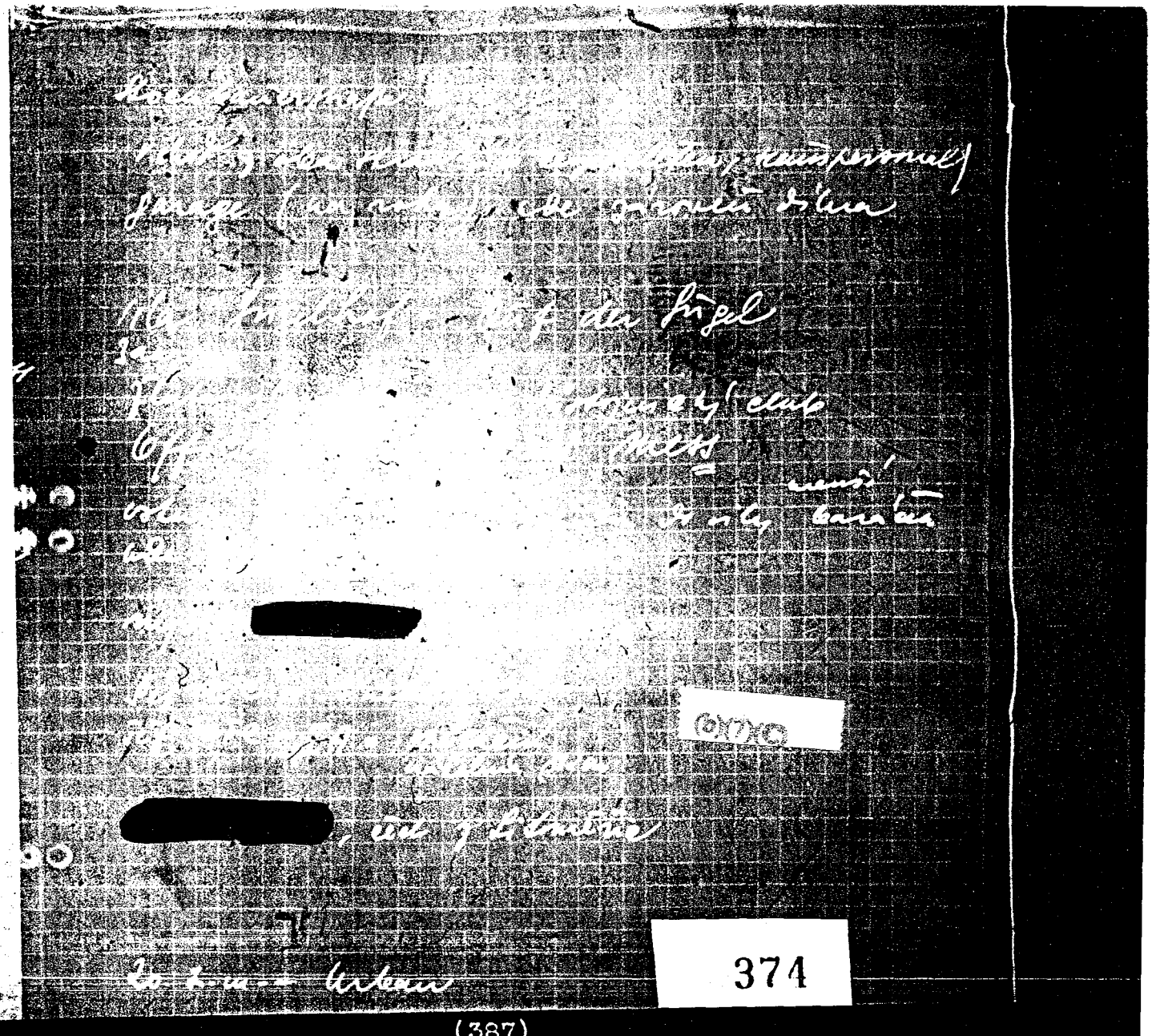

374

(387)

Stopschauerstrasse 31 and 33
Entrance from both sides (employees and housekeeping personnel)
Garage on the corner with work shops
Villa Gugelhof - Auf der Gugel
Garden
Large yellow villa
Officers club and mess
Entrance forbidden
At the entrance is a small shack for a guard and the doorman.
Major
Chief CIC - New one arrived 3 weeks ago.
Chief CIC - IA - operations chief
, Czech, from LITOMERICE (LEITMERITZ), CSR
20th of this month - URBAN

(b)(7)(C)

BEST COPY AVAILABLE

BEST COPY AVAILABLE

(388)

375

2 Chevrolet Sedans J 128
J 113

1 " J 198 with driver,
Has front red spotlight
and commanding officer's
flag. Commander's car.

All green (OD) color.
All with 2-way radios.
Guarded by Austrian watch service.

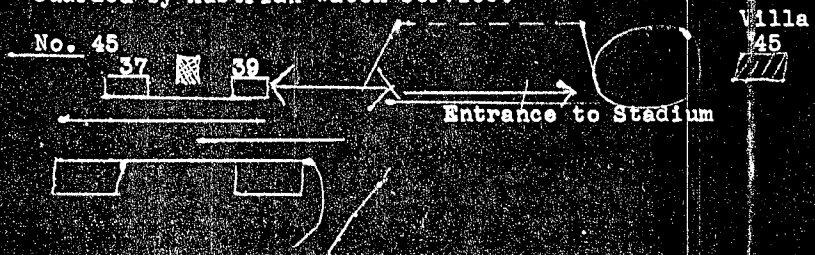


(TN: Sketch shows CIC LINZ location.)

Large radio station antenna.
Flag pole in front. Raised in morning and
lowered at sundown.

(389)

Left side

Kosiergstrasse (?) 37-39-45
Building No 39
37
(small sketches)

Across the street is a civilian and official parking area.
License numbers:
128)
113) - Chevrolet
198) sedans
Jeep 5-624-630
All with 2-way radios

Villa Gugelhof
Officers billets and mess.
16 private autos.

formerly of LEITMERITZ

Right side

Counter Intelligence Corp
The house 39 is the Headquarters!!! All windows are barred.
37 - Kitchen, ?
baths, ?
33 and 31 Residences of the employees and of the domestic help.

Rest in Czech

(Sketch of House and garage)

376

BEST COPY AVAILABLE

(b)(7)(C)

BEST COPY AVAILABLE

(390)

Document A:
Frau (?)

from

(b)(7)(C)

Document B:

Stateless
last residence ,

Arrested by CIC VIENNA on suspected collaboration with the CSR security service in BRNO. Was released about 8 Oct 1951. All details known to me concerning the arrest of have been reported during 1951 and 1952.

Following established concerning
After his release from CIC custody beginning October 1951, he took up residence with a Mrs. . in the British Sector.
established contact with (?) ?), member of the Austrian police, VIENNA 2, Veronagasse (?) 41, to whom he told that he was a member of the Czech intelligence service, but was not yet in contact with his office and requested financial aid of him. (?) loaned 6,800 Schillings. He left him a ransom ticket from the Dorotheum and gave him his word of honor that he would return the money as soon as possible. In November 1951, told )
that he is going to CSR and will return within a few days. After his departure for CSR, no longer saw (?). A/N: Balance is illegible, but following are excerpts from the attached: is working for the man who wrote this letter. also owed 280 Schillings.

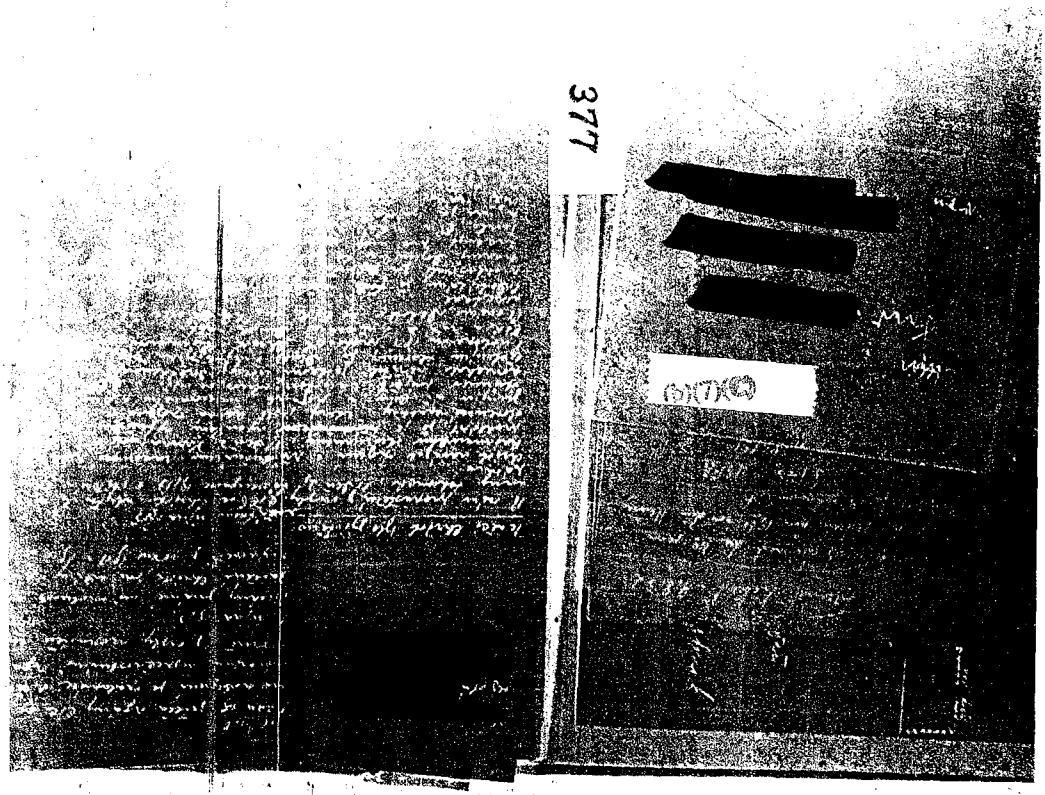

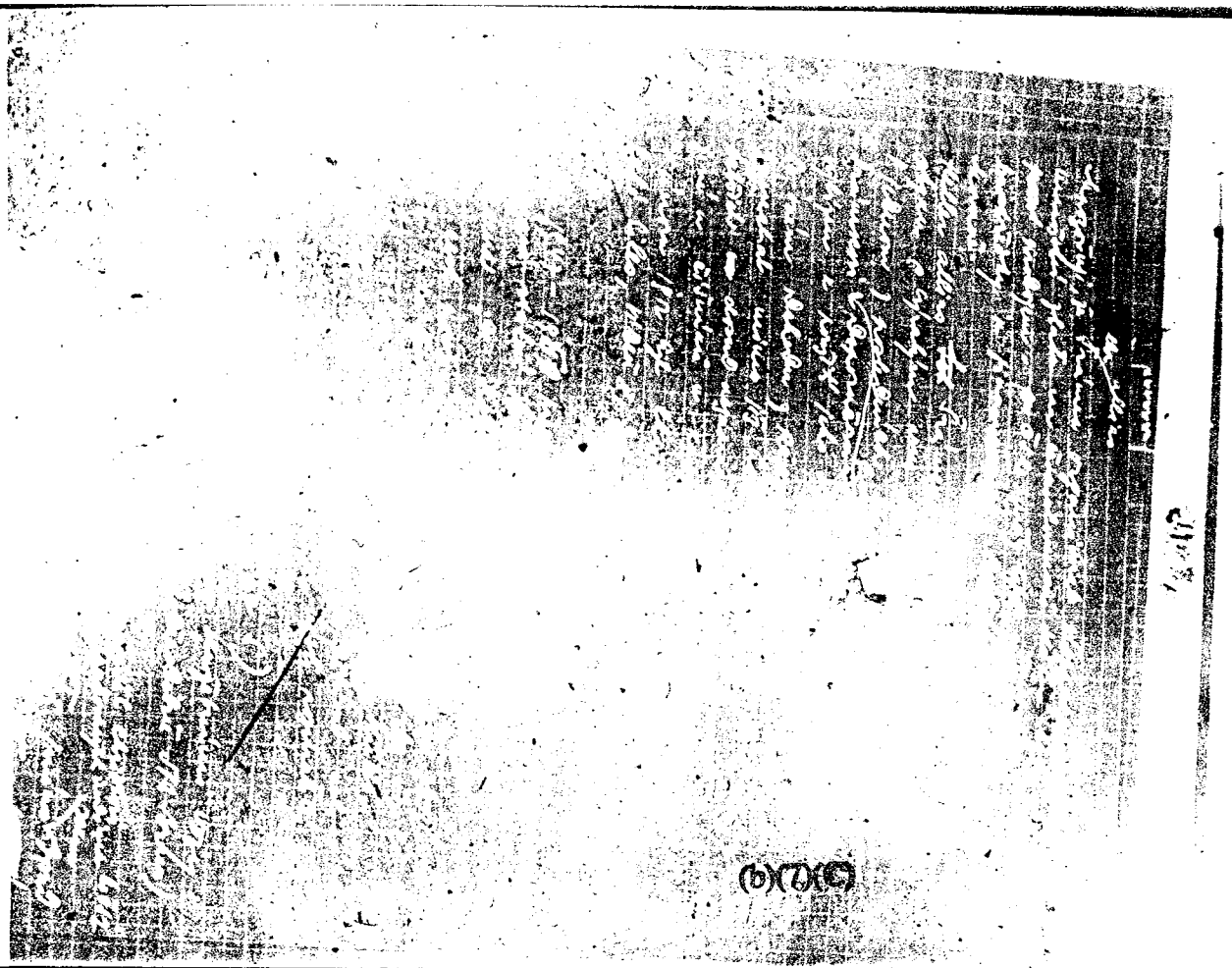

(b)(7)(C)

Document A: (393)

378

I went to warn that , alias arranged for the transfer of a large amount of gold into CSR. The income from the sale of this gold was to be used to finance the PRCHALA group in Moravia. , alias , is corresponding directly with the former General PRCHALA. In one of the last letters received by , alias , from PRCHALA, it was suggested to him to use for liaison work and it was pointed out how to go about using services. After his arrival from Austria in the CSR in 1951, he left besides the already mentioned debts of an unknown amount, among them to the waiter at the Cafe Pruchler. In February 1952, was seen a number of times in the Cafe Eiles, VIENNA 8, Grafolstaddestrasse (?) No. 2, Phone A-27508/9.
In years 1947-1950, crossed the CSR-Austrian border illegally in the DRASSINHOFER and (? - check maps) and HOHENAU and SEKULA area (? - check maps). He used his trips to illegally transport goods back and forth. Into the CSR he carried watches and from CSR he carried all kinds of textiles, shoes, buttons, silver. He earned large amounts of money through this deals which permitted him to lead a good life and he gave big drinking parties for his friends. It is estimated that he earned between 200,000 and 300,000 Schillings. The goods from CSR were carried all the way to the border in the official cars of the state security agencies (STB - BRNO). In 1951, his friend in BRNO who arranged smuggling, and whose name I have been unable to establish to date. (Balance illegible)
CIC

Document B: Illegible scribbles. (NOT SHOWN)

(b)(7)(C)

(b)(7)(C)

BEST COPY AVAILABLE

(b)(7)(C)

(340)
Hotel Bavaria
Esterhazystrasse 33
(340)

379

KODAK SAFETY

BEST COPY AVAILABLE

Document B:

Document A: (394)
, barracks 36, No. 10.
(fiancee)
East Barracks 3. DP 67
One priest - SACTINSKY (?) // 10 Czechs21994
Two priests -
illegible - - camp administration No. 2
Priest - travels to WELLS
BOZEN - 25592 - Dr. - illegible

One new barrack was built (35 barracks)

(b)(7)(C)

Document B:
Attempts were made to locate (or ) or .
Stenographer - -
Born in CSR 24-26 years of age.
It was established that is residing in Hirschgasse 16/II, c/o MAIER

Linz, am 24 7

Anfrage

der Bundespolizeidirektion Linz über die gegenwärtige Wohnung des (der)

Cherny od. černý Sigi-
Siglinde Sigfried
ČSR

24-26

(b)(7)(C)

380

BEST COPY AVAILABLE

(b)(7)(C)

Document B:

Description:
24 years of age, 165 cm tall, dark hair, color of eyes unknown, straight nose, heav build.
Among inmates

Alone Sunday
Traunkirchen/ parents

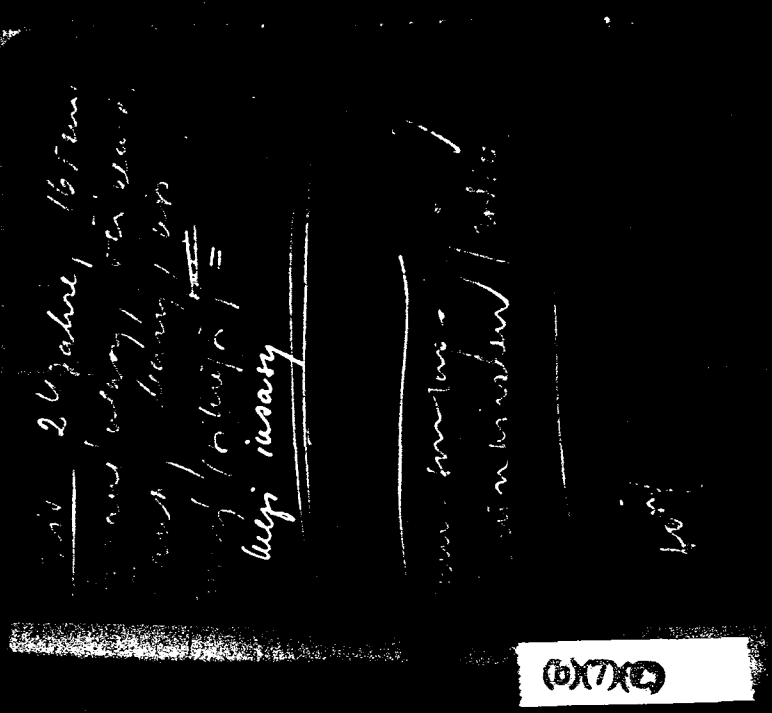

(b)(7)(C)

Document A: (395)

381

(b)(7)(C)

Personal data:
24 years of age, 160-165 cm tall, slender build, dark brown hair, eyes unknown, even mouth, straight nose, no outstanding features, normal walk.
Personal data will be forwarded later.

(b)(7)(C) (b)(7)(C)

BEST COPY AVAILABLE

(396)

Document A: Translated previously.

Document B: Request form to the Police registration form requesting the location of , salesgirl.
Residence:

Linz, am / 195

**Anfrage**

der Bundespolizeidirektion Linz über die ... Wohnung des (der)

[redacted]

**Auskunft.**

(Gebrauch vor Behörden nicht geeignet.)

[redacted]

23 ... 1952

382

KODAK SAFETY

BEST COPY AVAILABLE

(397)

MAYER

St. Johann in Pongau, Tirol

Holzindustrie (Saw Mill)
window hardware
door hardware

son daughter

Jugoslav

(b)(7)(C)

383

(b)(7)(C)

Front

(b)(7)(C)

BEST COPY AVAILABLE

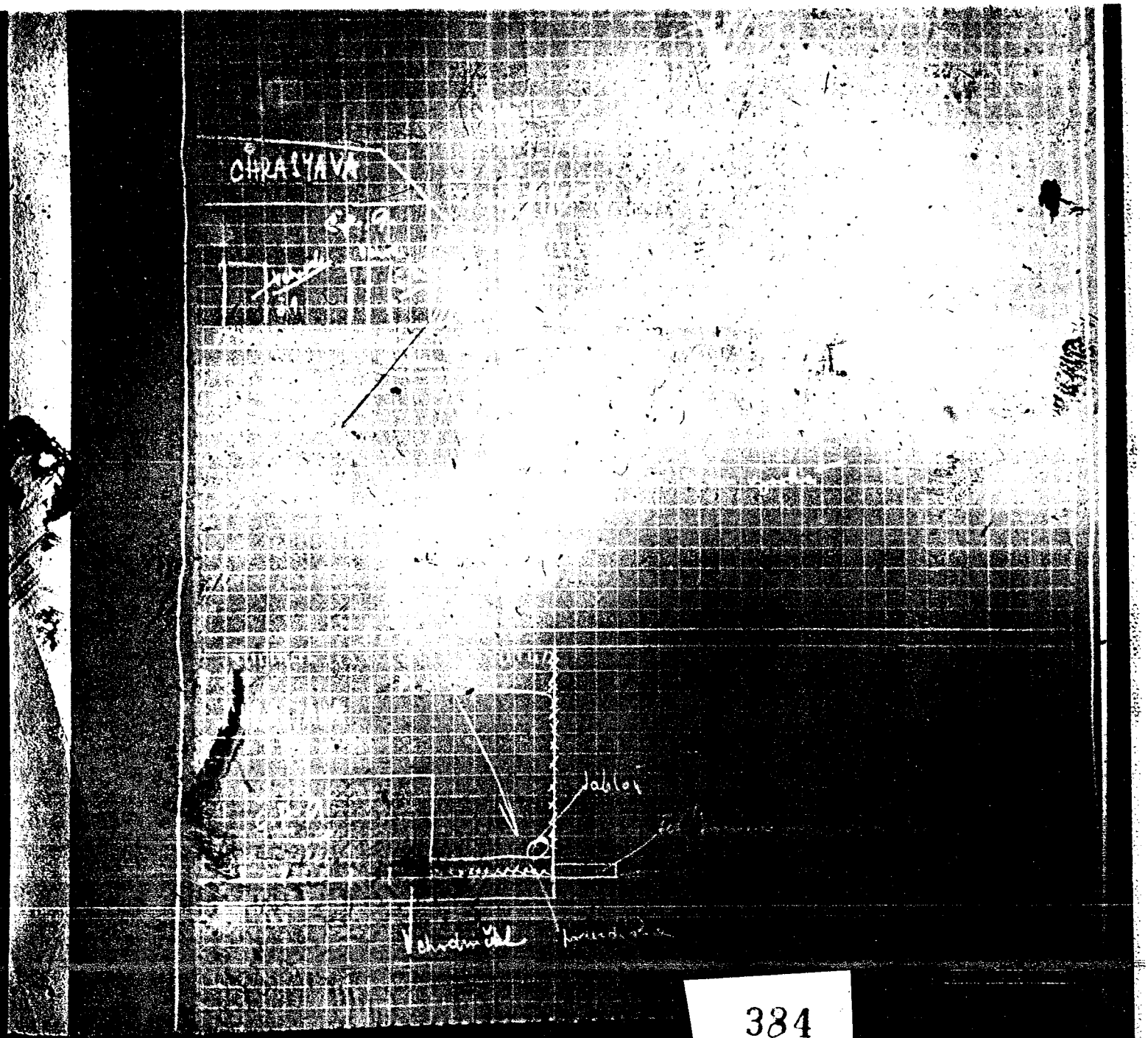


384

(398)

Sketch showing the building where the box containing ammunition was allegedly located in CHRASTAVA, building No. 9.

A/N: For further information see other photostats.

BEST COPY AVAILABLE

Zum Lindbauer (?)

mill stone red-brown walk

1.5 meters
corner of the sidewalk is damaged and there could be (illegible)

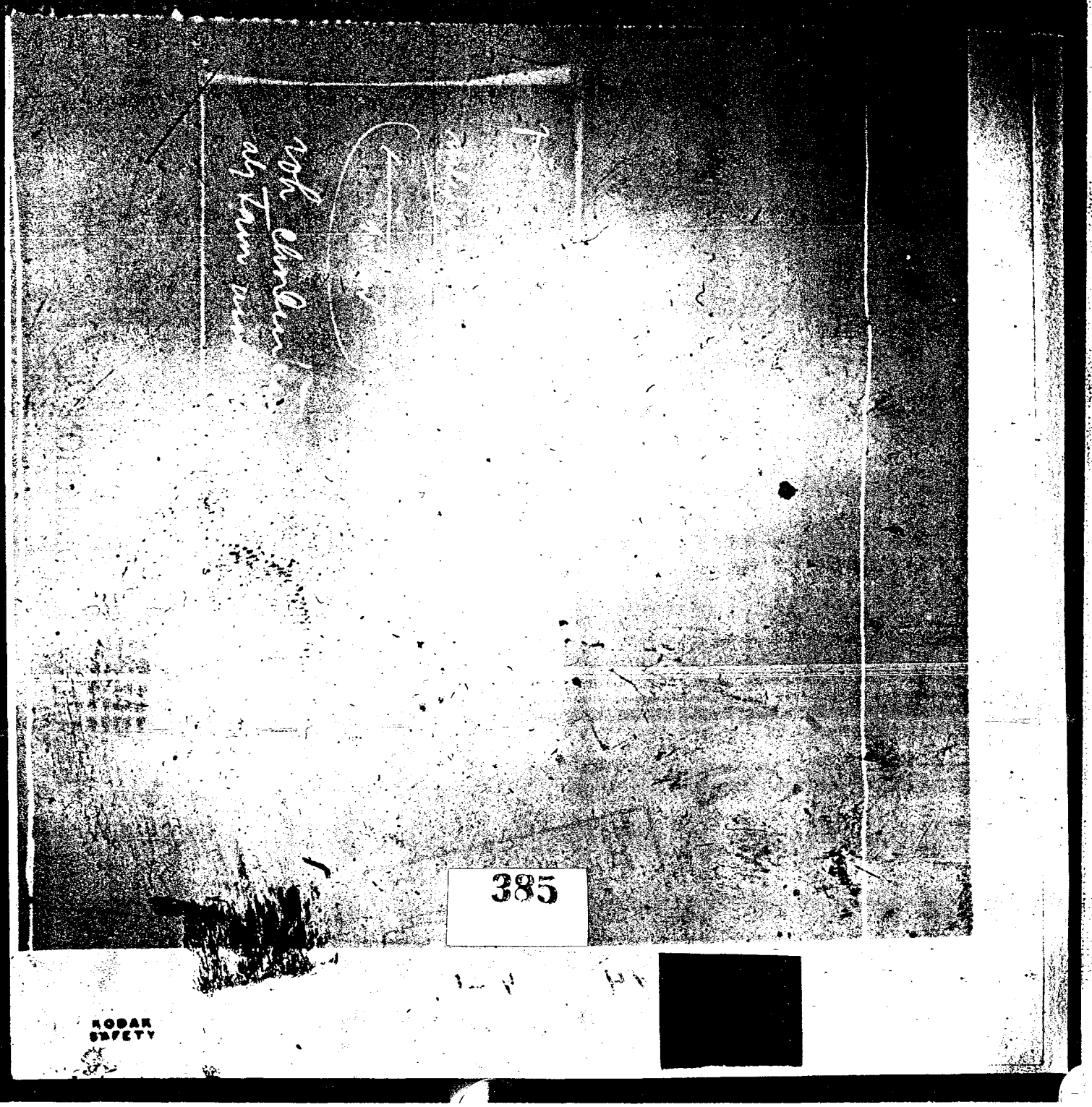


BEST COPY AVAILABLE

(400)

Top: Previously translated

Bottom:

386

(b)(7)(C)

(b)(7)(C)

BEST COPY AVAILABLE

(101) , or . (?)

married, traveling salesman,
172 cm tall, round face, gray eyes, blond

387

BEST COPY AVAILABLE

(b)(7)(C)

(402)

into the building

PETER (Trebon)--TN: town in CSR.

(?)
Nemecke near TRSTS (?)

(b)(7)(C)

388

(b)(7)(C)

(b)(7)(C)

BEST COPY AVAILABLE

(403)

Document A: Sketch of a building with notation "Augustinerstrasse 12".

Document B: LUKAS, VIII, LERCHENFELDERSTRASSE 124/II/14



389

KODAK SAFETY

BEST COPY AVAILABLE

(404)

KNORR, Michael
born 20 August 1882 in Panbulice (?)
native German
Roman Catholic, married
VIENNA V, Arbeitergasse 38/13
Parents: Nikolaus and Marianne

---

nee
saleslady
born in
divorced

(mother) Gertha, Father unknown
son - Staedberg (?)

(b)(7)(C)

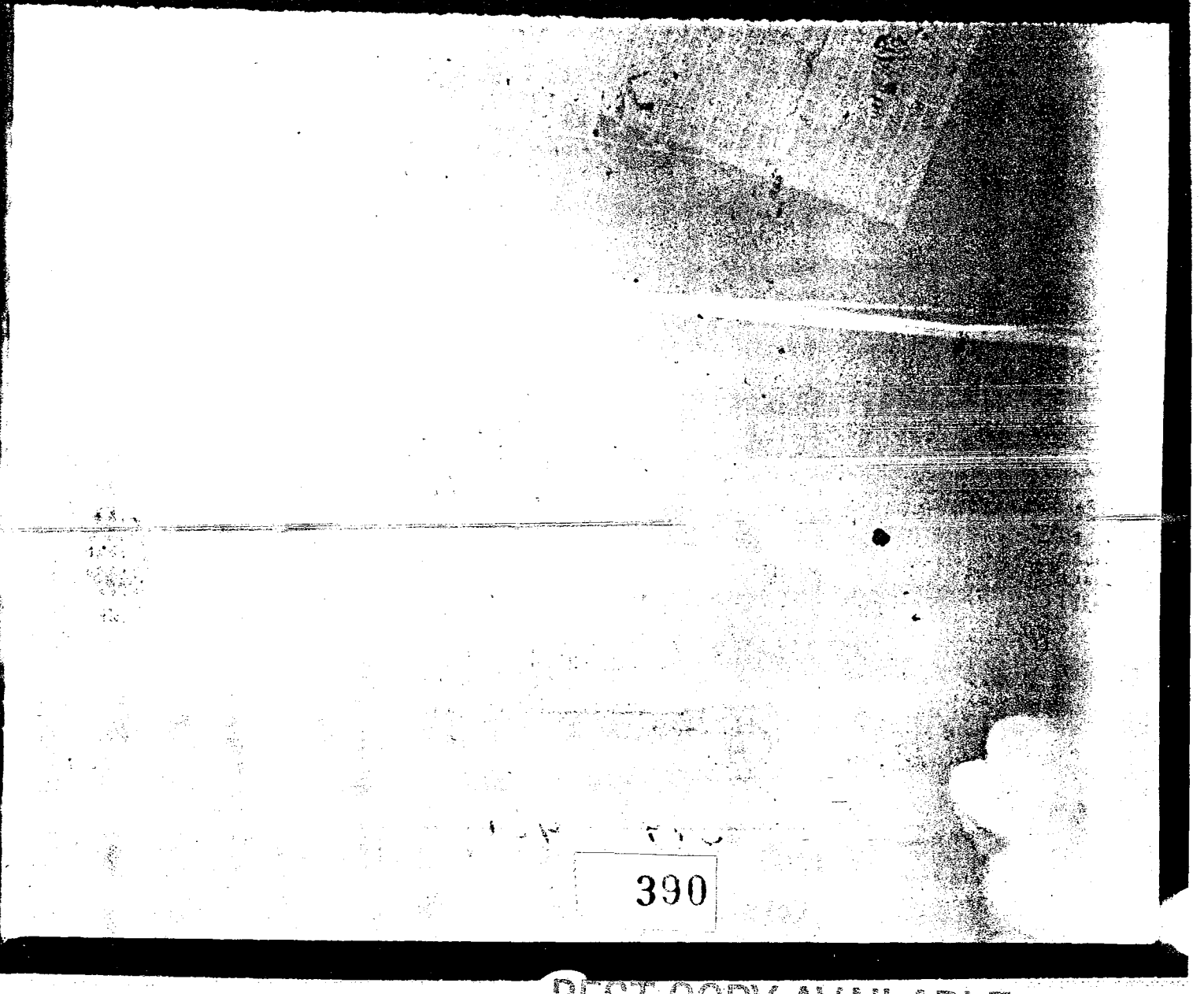

390

BEST COPY AVAILABLE

(b)(7)(C)

(405)

Document A: Sketch of area showing in the upper right side the Wennerberger Brick Factory.

(b)(7)(C)



(b)(7)(C)

391

Document B:

CSR Citizen, born near
CSR - Roman Catholic - married

CSR
Born in
CSR - Roman Catholic - married

Franz and Emma, parents

(b)(7)(C)

BEST COPY AVAILABLE

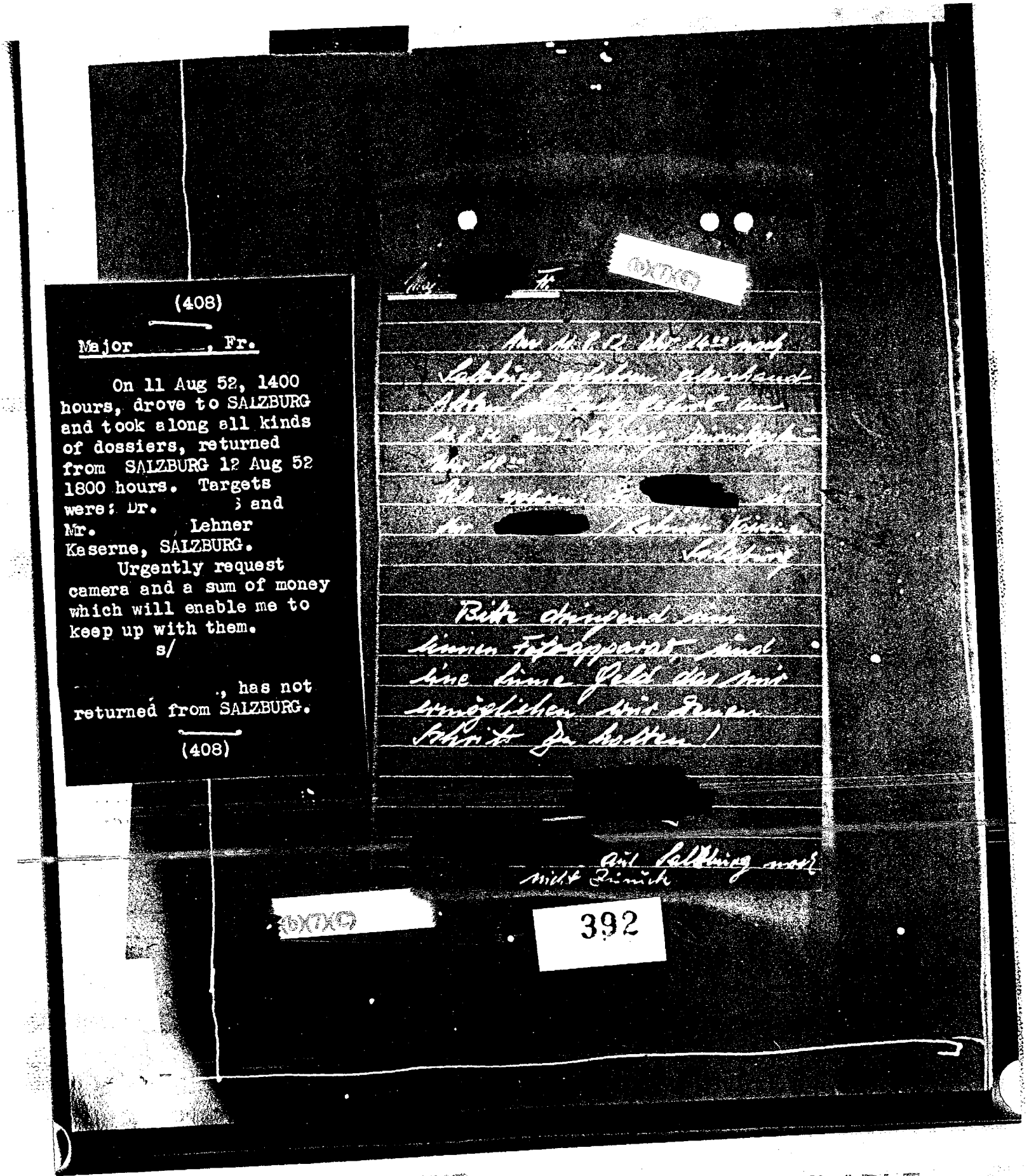

(408)

Major [redacted], Fr.

On 11 Aug 52, 1400 hours, drove to SALZBURG and took along all kinds of dossiers, returned from SALZBURG 12 Aug 52 1800 hours. Targets were: Dr. [redacted] and Mr. [redacted] Lehner Kaserne, SALZBURG.

Urgently request camera and a sum of money which will enable me to keep up with them.

s/

[redacted], has not returned from SALZBURG.

(408)

(b)(7)(C)

(b)(7)(C)

392

(b)(7)(C)

BEST COPY AVAILABLE

(409)

o that the rain won't come in.

old barracks

chicken-coop and pigsty

stone building formerly a barracks

barracks

Schnestrasse

Kindergarten

Saturday, 13 Sep 10-1030 (TN: four unreadable words)

lives with you in Camp Herr Rager

(409)

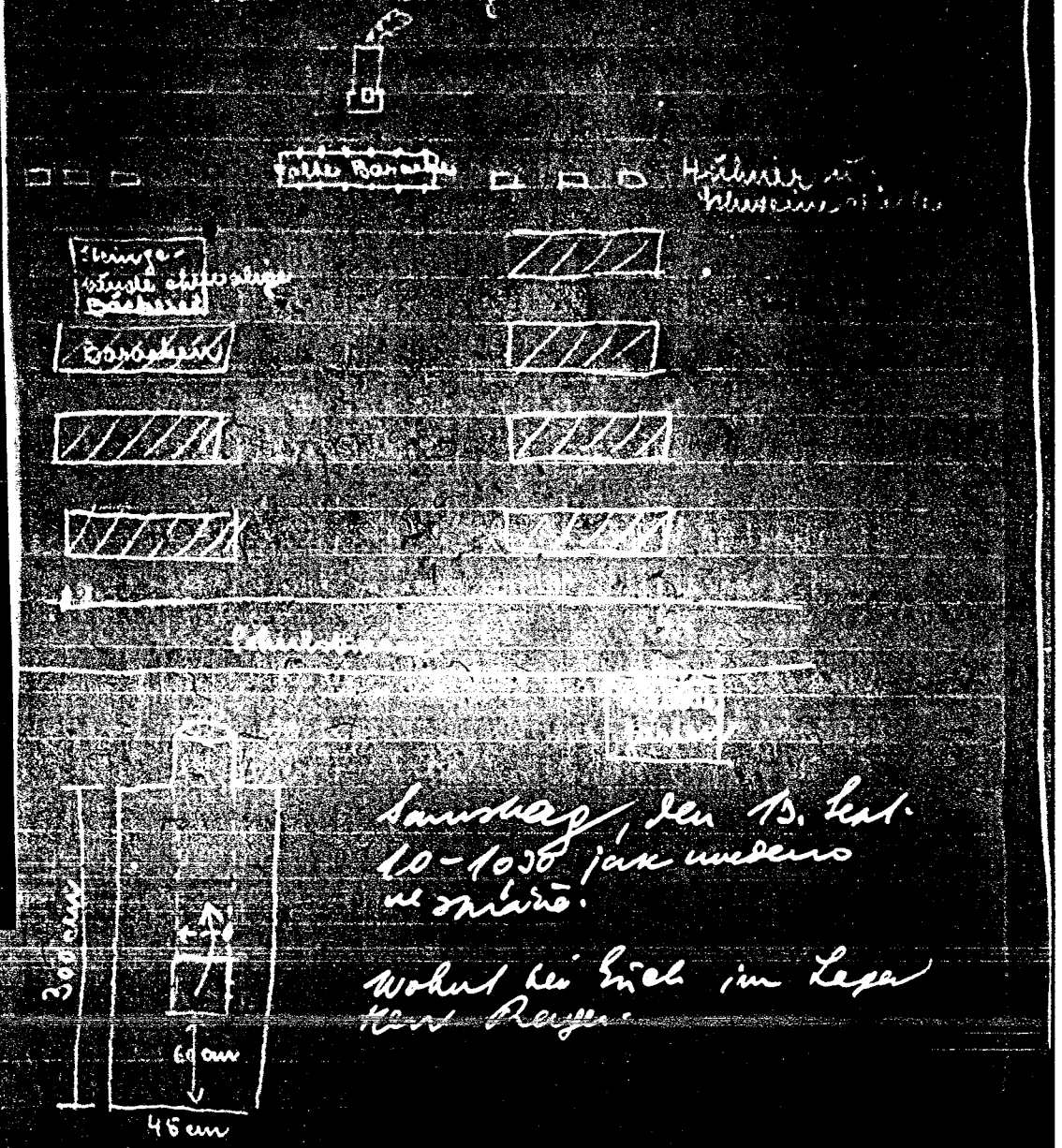


393

BEST COPY AVAILABLE

... had a book store in PRAGUE. His daughters (the oldest is 21) and his wife and son are still in PRAGUE. He is against --reason unknown.

The address of the parents of HARTWIG is: Robert Cz. BYKOWINA, Nasa Weska 1, KATROICE (Poland).

He would gladly go home for Christmas, however he won't write, as he doesn't want his parents to know that he is officially living in Germany. He came to Austria through Africa and Switzerland, illegally.

Mailbox: In the camp, far in the rear, a chimney is to be found behind a vacant and delapidated barracks. It is 3 meters high and 45 cm wide. 60 meters from the bottom is a hole in which there was a door at one time. will make a small shelf on which things can be laid. The draft-pipe can be covered at the top so.....

(410)

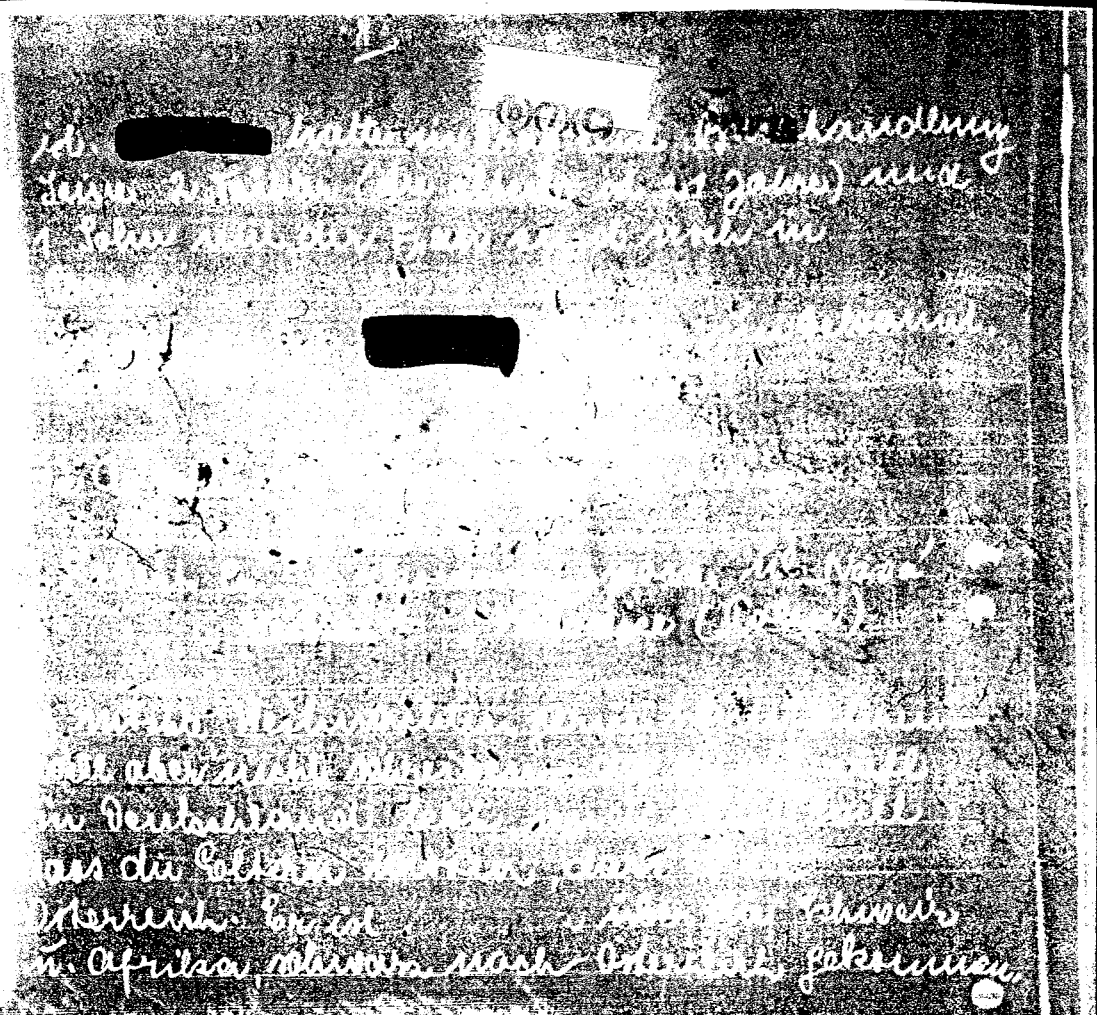

(b)(7)(C)

[redacted]

[redacted]

Briefkasten: Im Lager, ganz am Ende befindet sich, hinter einer unbewohnten u. verfallenen Baracke ein Kamin. Dieser ist 3 m hoch und 45 cm breit. In der Höhe von 60 cm ist ein Loch, dort war einmal ein Kaminturl. In dem Rauchfang wird nun eine kleine Klappe montiren und über diese können Sachen gelegt werden. Von oben ist das Abzugsrohr bereits abgedichtet so-

(b)(7)(C)

394

(b)(7)(C)

BEST COPY AVAILABLE

(411)

has no watch--if so, then only a Swiss one, as they are to be had in the camp.

He could urgently use a camera, but only one of German make as he lived last in Germany.

2 to 3 days in advance the transport is made known; lives in barracks 15, room 25, drinks very much and associates with Mr. , barracks 15, room 9; often in restaurant Greif, in the automat and in the first establishment on the right after crossing the Traun bridge.

is 175 cm tall, broad country face, Russian-looking, sparse hair, grey-black, has a clumsy gait, bends slightly forward, nose is large and pointed. Dress: usually a grey suit.

is as tall as B., oval, somewhat long face, good teeth, 32 years old, nose rather long, pointed, wears grey pants with stripes, and American silk shirt which is bright violet, energetic walk, speaks good German. Looks after every woman and accosts her.

(411)

(b)(7)(C)

395

(b)(7)(C)

(b)(7)(C)

BEST COPY AVAILABLE

(412)

Photos for ID cards will be obtained next time. Next Meeting: 23 Aug 52 from 1000 to 1030, and, if impossible, then he will wait from 1400 to 1500 in gasthaus "Schneeberger" on Dragonerstr. and, specifically, 5 minutes from Camp 1001.

The American, who promised him emigration and employment in the USA, was a Major in SALZBURG. Since 1951 he was transferred to Korea.

168 to 170 cm tall, oval face, red cheeks, dark blond hair, long eyelashes, sometimes wears gold-rimmed glasses, full face, large diplomatic briefcase with two outer pockets, fairly new grey-yellow pants, either herringbone or dark brown suit (pepper-salt) double-breast. Vigorous gait, usually smiling, friendly manner.

about 45, 168 cm tall, grey-black hair, aged worn-out face, wrinkles, normal nose, grey-blue eyes, only one upper front tooth (space between teeth). Lower front teeth complete. Grey-blue suit, pointed black shoes (American fashion) vigorous gait, leans slightly forward. He associates with a manufacturer who just came out of the CSR. (412)

Fotos für I-Karte werden [illegible] gegeben.
Nächstes Treffen: 23.8.52 ab 10h bis 10.30 u.
wenn da kommen unmöglich dann wartet
er ab 14h bis 15h im Gasthaus „Schneeberger"
Dragonerstrasse und zwar 5 Minuten
hinter dem Lager 1001.
Der Amerikaner, der ihm die Auswanderung
und Arbeit in USA versprach, war als
Major in Salzburg, seit 1951 ist er versetzt - nach
Korea.

(b)(7)(C)

: 1.68 m bis 170 gross - Gesicht: oval
rotanlaufende Backen - dunkel blondes Haar,
hohe Winkeln, trägt manchmal goldgerahmte
moderne eckige Brille - volles Gesicht -
grosse Diplomatenaktentasche mit 2 Aussen-
taschen, ziemlich neu - graugelbliche Hose
etweder fischgrätig gemustertes oder dunkel-
braunes Salzko (Pfeffer-Salz) 2 reihig -
strammes festes gehen - meist lächelt er, ein
freundliches Benehmen -
Unterschrift und Foto wird besorgt.

396

ca 45 Jahre alt, 168 m, grau-
schwarzes Haar - veraltertes abgelebtes Gesicht -
Falten, Nase normal - Augen: graublau -
Zähne: vorne oben nur 1 Schneidezahn -
(Zahnlücken) unten: vordere Zähne:
komplett. Graublauen Anzug - schwarze
spitze Schuhe (amerikanische Facon) -
strammes, klein wenig nach vorne ge-
neigtes Gehen - verkehrt mit einem Fabrikan-
ten aus der Č.S.R. der erst jetzt ins Lager gekommen

(b)(7)(C)

BEST COPY AVAILABLE

(b)(7)(C)

397

(413)

....Two-three weeks will have passed before this event will be discussed. was born in POSEN and has lived in WILNA. Because he was with the A.K. he came to USSR with about 200-300 men. He was a junior officer, and was released because of good conduct. Now he told everything that he did and saw. Is there interest in this case?

The informant in Camp Parsch is presently on a trip--have found no replacement--travels now to SALZBURG. Cz. can travel, however he must report this to the camp administration. If he is gone more than 3 days without reporting, he must render an account to the CIC, upon return. (TN: this paragraph is crossed out)

Spallerhof: You will find the CIC in an elongated, solitary building, with many stairways on both sides. There, among others, the jeep J 1104 will be parked. In Spallerhof itself are the places of payment ("Zahlstellen"), among other things.

(413)

(b)(7)(C) (b)(7)(C)

BEST COPY AVAILABLE

(414)

The otherday a tank scout car with a column (around 10-12 vehicles)of radio equipped jeeps drove in the direction WELS-SALZBURG; also, tanks and 1 truck with a canon (field piece). After a short pause, 1 auto (1 truck) 2½ ton with boxes, 1 auto with gasoline drove SALZBURG-WELS. One auto had red flags in front and in the rear, but no sign. One auto had a chain which dragged on the ground. As knows, these autos are loaded with fuel (gasoline). He couldn't say whether a jeep followed each three tanks.

Yesterday and today had to act as translator for a Pole with WELS office of radio "Free Europe." He is , around 37 years old, construction technician, came from the uranium works JANOVA GURA (Poland) via the CSR. The reports are in the initial stages. He came to SALZBURG on 18 Mar 52 and to WELS on 22 July. A 9 minute talking picture was made and in time will be sent by radio "Free Europe" from Bavaria to Poland.

(414)

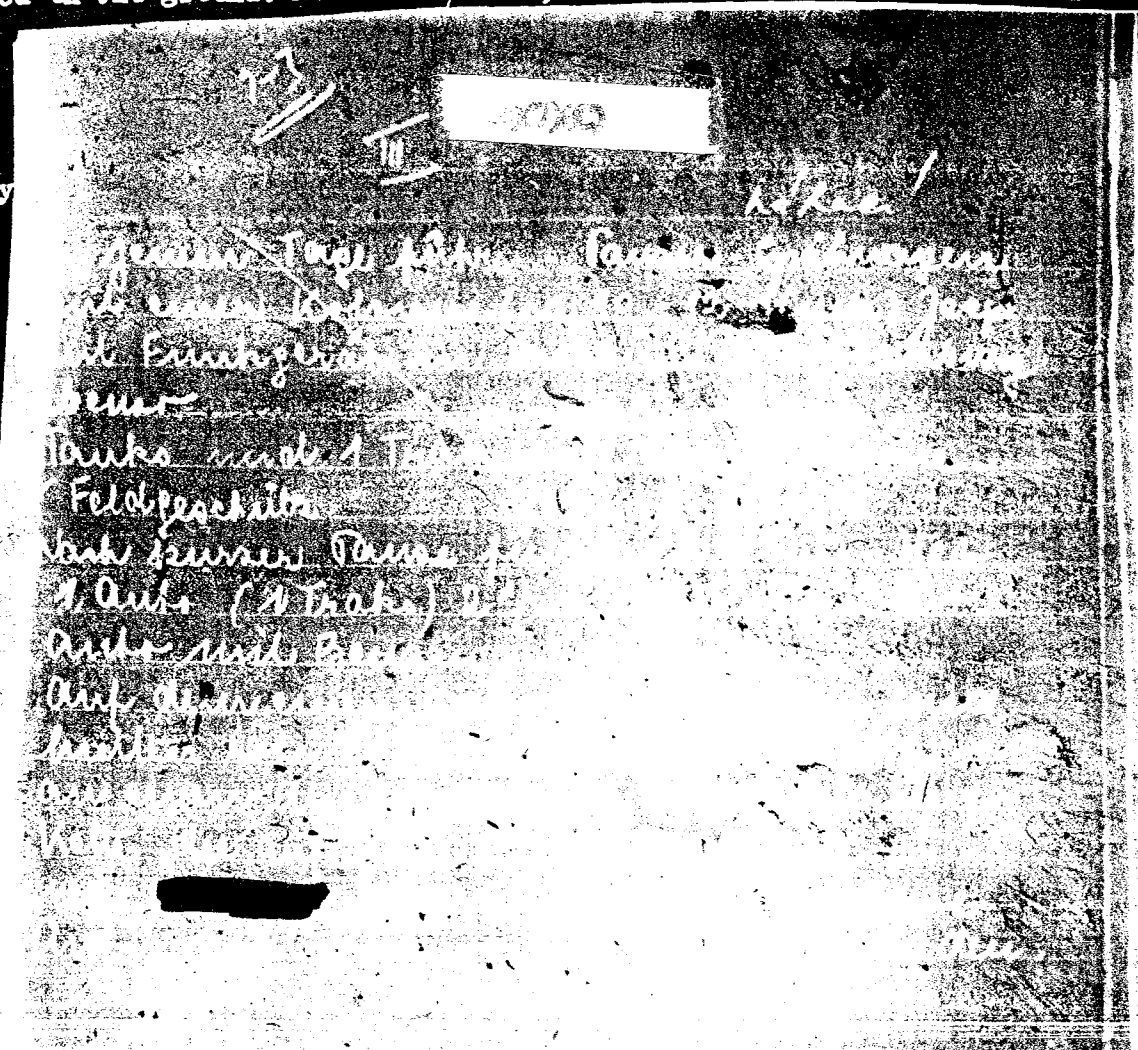

398

BEST COPY AVAILABLE

(421)

...typewriter belongs, which was disreputed by my ringing of the bell which is located outside on the gate. A beautiful black woman of about 26-28 years, who had an Austrian accent, answered from the second story window after she declined to open the garden gate.

When I asked the occupier of the house next door why Nr. 8a is guarded by two ferocious dogs, he replied that the people must be afraid of something.

These were my observations which, in my estimation, appear to be suspicious.

(421)

399

[redacted]

(421)

Former Major in Czechoslovakian Army--served as Battalion Commander of the 12th Tank Brigade in STERBERK in Moravia.

In 1948 he fled to Austria where he worked for CIC VIENNA under the cover name "PETER."

He resided at the American "Hotel Regina", VIENNA IX, Roosevelt Place 16, phone B-48565.

Upon inquiry at the above hotel, it was learned that KNORR went to SALZBURG where he lives at Felix Dann Street 18/a.

Confirmed inormation indicates that KNORR still works for CIC because it was told to me that KNORR was transferred to SALZBURG.

is engaged to an Austrian citizen, daughter of a goldsmith in INNSBRUCK, Maria-Theresianstr. 24.

Investigated by:

URFAHR 10 Aug 52 (421) V.

FOR OFFICIAL USE ONLY

(422)
/ from BURLWEIS, LINZ / address established in Liedeamstrasse
vacant
/ C.S.R. / address / vacant
Dr from Wistingau for the city
He lives in the Hotel and Restaurant Am Graben "Bogen"
not vacant

CIC FROSCHBERG //Automobile number/

CIC Glitrofingerstasse 59 - Hausleiterer weg

(TN: FEW WORDS IN CZECH AT BOTTOM OF PAGE)

(b)(7)(C)

400

BEST COPY AVAILABLE

(b)(7)(C)

(b)(7)(C)

(423)

C.I.C., Mozartstrasse 6-10 (police direction (?))
27754 / dwelling established, that this telephone number has the address. M.P. Mozartstrasse
Arch. Viktor Langauer Camp leadership not directed.
Oldrich (Ulrich) Schwarz
Barracks 45, room 54,

(TN: REVERSE SIDE OF SAME DOCUMENT)
55 years old, 180 cm tall, hair (?) bald, cheeks are a little red //Kiesewetter /
10 September 1952
at 1900 hours residence with me.

(b)(7)(C)

401

CIC, Mozartstraße 6-10 (Polizeidirektion)

27754 / Wohnung feststellen, die diese tel. Nr. hat. Andresse.

Arch. Viktor Langauer
Oldřich (Ulrich) Schwarz.
Baracke 45 Zimmer 54 - -

(b)(7)(C)

(b)(7)(C)

BEST COPY AVAILABLE

(424)

All the people that the CIC has brought out of LINZ came by the train, then they were brought by the CIC to the vicinity of ENS 1el through strip of forest till they came to a river and then taken across by boat. They were then taken by jeep to LINZ. I am not able to ascertain the exact place as none of the people, in their hurry, were able to orient themselves.

(signed on side)

TN: REVERSE SIDE OF DOCUMENT)

To date no military transport has come along SALZBURGERSTRASSE. Solitary empty vehicles.

(signed)

402

BEST COPY AVAILABLE

(425)

(b)(7)(C)

Dear

I have a great request to make of you. I am forced shortly to marry, and that means on 5 October 51. Please therfore, help me in a monetary way. I need 3000 schillings to save myself and I hope that you will leave me in this predicament. As proof that I have saved the money from the following wages are the following:

With the "Ami" office in SALZBURG. U.S.F.A. Office on Kaichauer Platz/ County Courthouse/Length of employment 3 months. Each month 1500 schillings, earned 4500 schillings.

As liaison man in camp 1001, MIS, length of employment 6 months, each month 300 schillings, total 1800 schillings and with "Radio Free Europe" 200 Schillings.

Total:

4500
1800
200
6500

Meals in SALZBURG as in MIS (were) free.

Yours (signed)

403

(b)(7)(C)

(b)(7)(C)

(b)(7)(C)

BEST COPY AVAILABLE

Zugang im Lager 1001

Wels:

(b)(7)(C)

(b)(7)(C)

| | | | |
|---|---|---|---|
| [illegible] Vorname | geb. am. [illegible] | [illegible] | [illegible] |
| | | C.S.R. | 14. 8. 1951 |
| | | | 28.5. 1952 |
| Oborek Jan | 29. 5. 97 Hjadziel | | 3. 9. 1952 |
| | | | 11. 8. 1952 |
| | | | 27. 7. 1952 |
| | | | 14. 8. 1952 |
| | | | — " — |
| | | | — " — |
| | | | 3. 8. 1952 |
| | | | 10. 8. 1952 |
| | | | 8. 8. 1952 |
| | | | 28. 8. 1952 |

Zugang von 8.9.—12.9.1952

Mader Josef [illegible] West [illegible]

(b)(7)(C)

(426) (b)(7)(C) 404

Increase in Camp 1001 Wels:

| Last and first name | DOB & POB | Nationality | Arrival in Austria |
|---|---|---|---|
| | | C.S.R. | 14 August 1951 |
| | | C.S.R. | 28 May 1952 |
| OBORIOK, Jan | 29 March 97 HJADZIEL | C.S.R. | 3 September 1952 |
| | | C.S.R. | 18 August 1952 |
| | | C.S.R. | 27 July 1952 |
| | | C.S.R. | 14 August 1952 |
| | | C.S.R. | 14 August 1952 |
| | | C.S.R. | 3 August 1952 |
| | | C.S.R. | 10 August 1952 |
| | | C.S.R. | 2 August 1952 |
| | | C.S.R. | 28 August 1952 |

Increase from 8 September to 12 September 1952

(signed)

| | | | |
|---|---|---|---|
| [illegible], Josef | 25 May 52 [illegible] | C.S.R. | 14 August 1952 |
| | | | 17 July 1952 |

(b)(7)(C)

(b)(7)(C)

BEST COPY AVAILABLE

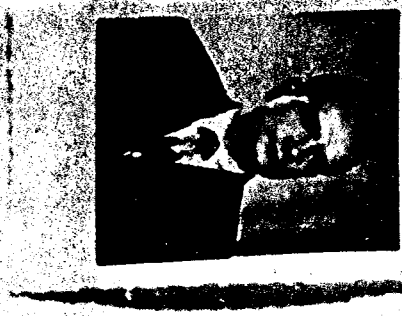

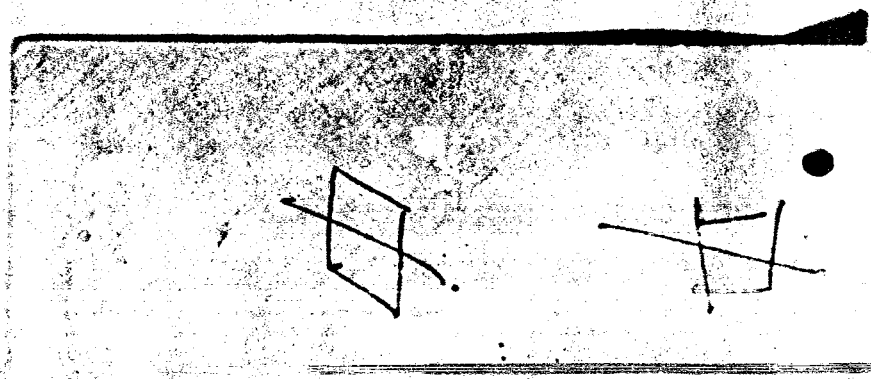

405

KODAK SAFETY

2

BEST COPY AVAILABLE

406

(428)

26 Aug 52 1155

4 trucks loaded with wood came from the direction SALZBURG-LINZ. Shortly thereafter, two trucks Loaded: each truck had one cannon loaded on it.

26 Aug 52 1210

A column came from direction LINZ-SALZBURG consisting of 1 MP jeep, one additional jeep, 1 $\frac{3}{4}$ ton, three trucks with one trailer. Ammunition was in the trailer, had sign "Explosive". The vehicles were loaded with furnishings for kasernes.

s/

(428)

26.8.52

4 Trags beladen [illegible]
kommend von [illegible]
Linz, kurz danach
jeder Trag hat [illegible]
gehabt.

26.8.52 [illegible]

Kam eine Kolonne [illegible]
Linz - Salzburg [illegible]
1 Jeep M.P.s [illegible]
1 3/4 T, 3 Trags [illegible]
in Anhänger [illegible]
Explosive/ beladen [illegible]
Fahrzeuge mit Kasernenausstattungen.

[redacted]

BEST COPY AVAILABLE

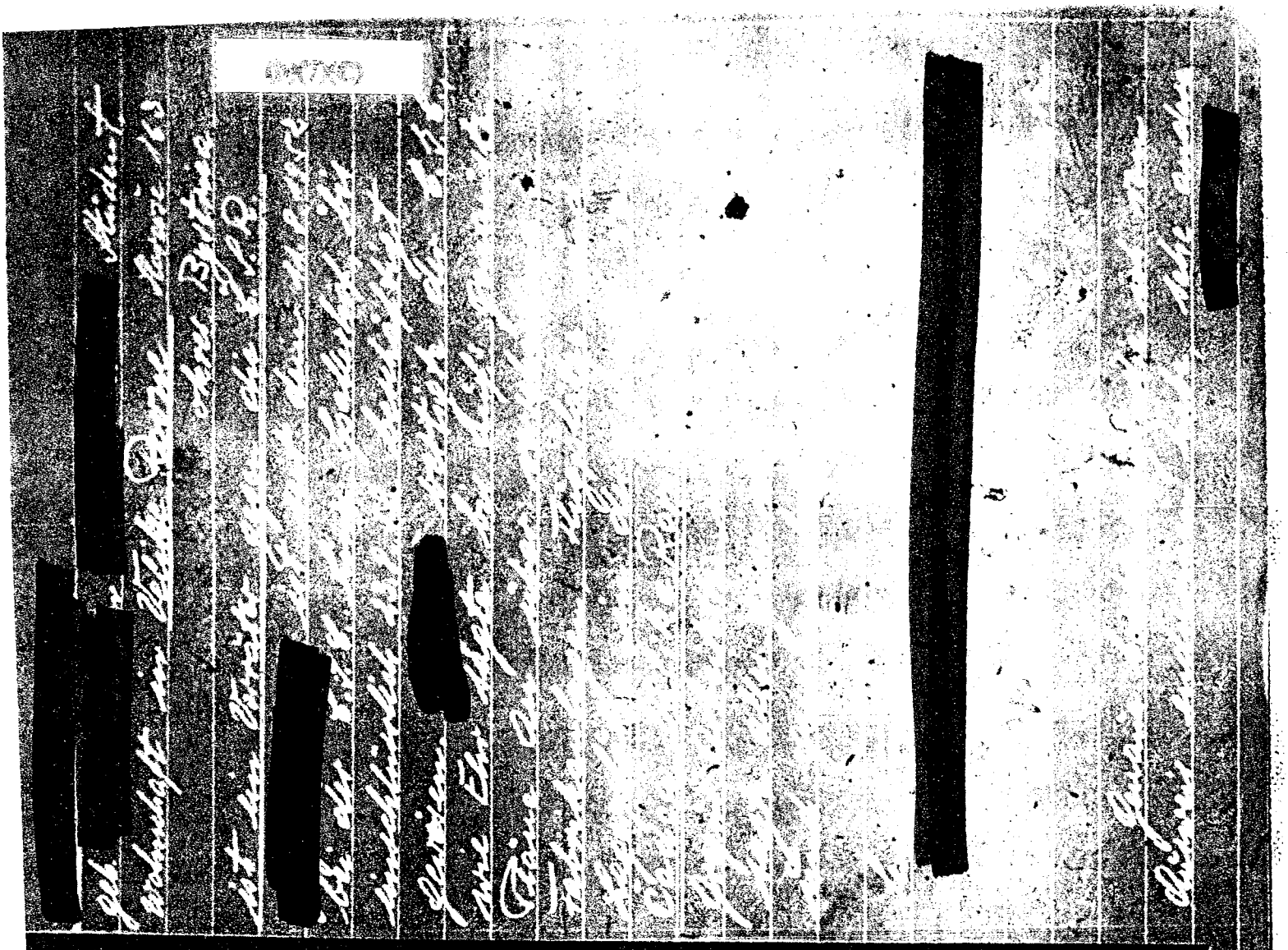

(429)

25 August 1952

407

Born in Student
Hometown: VELIKA ROVNE Horeose 164 (?)
"okres" Bystrica

He is a traitor against the CSR.

has been with the C.I.C. in Spallerhof, LINZ, since 11 August 1952, and until 23 August. prepared the C.I.C. as he told the most precise plans concerning different factories, airports, and camps in the region of CADCA, VELIKE ROVNE, and POVAZKA BYSTRICA. GREGUS, who worked in one of the factories, told everything that he had seen and heard.

His wife is .
She wrote him a letter on the 24 August 1952. He has a six month old son.

The exact description which I obtained from the identification papers, see other side:

BEST COPY AVAILABLE

Birth place:
Status: married
Occupation: student
Present address: WELS Siedl 1001 B 46/24
Height: 170 cm
Face: oval
Eyes: blue
Hair: blond
Marks: none

(signed)

22 August 1952 Time 1925

On Salzburgerstrasse in WELS, coming from the direction of SALZBURG-LINZ a column as follows: 1 jeep, 1 tank, behind the first tank a half track was attached, apparently with a motor defect, then came another tank, 1 truck with a truck trailer and a trailer loaded apparently with ammunition!?

(signed)

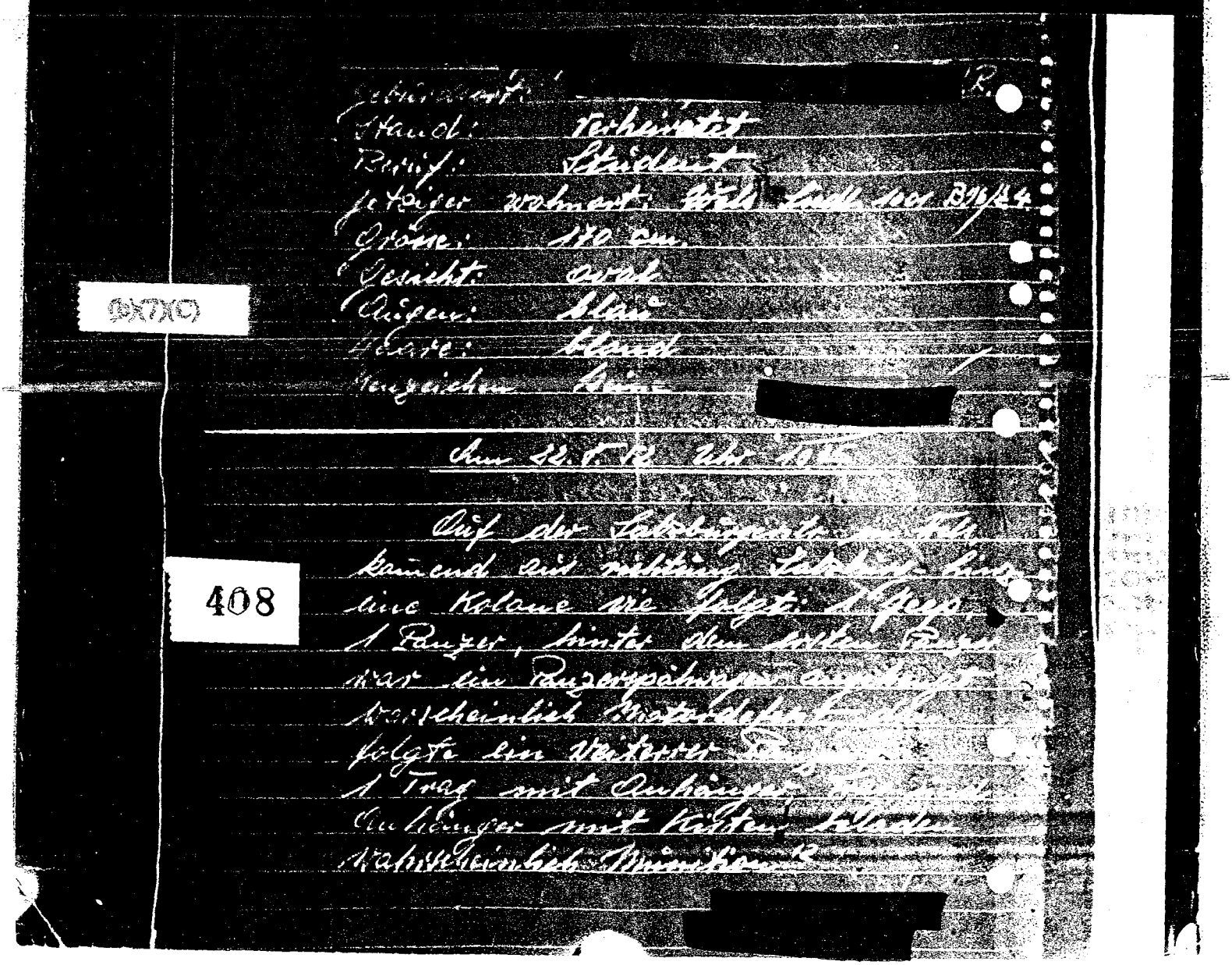

408

BEST COPY AVAILABLE

(451)

A report follows shortly concerning the newly arrived persons. Presently I am having difficulty with the master list.

s/
25 Aug 52
0300 hours

9/1/X/3 Fr.

type PARSCH

Mechanic
3 Jul 34
RAUSINOR (?) CSR
single
(TN: two obliterated lines
4 Nov 26 PIESTANG CSR
single
left CSR 7 Aug 52

SCHAERDING

409

BEST COPY AVAILABLE

(432)

Document A: Telephone Number 2286, WELS

Document B: On Saturday and Sunday I was with _____ in SALZBURG.

_____ is now again in camp 1001 in WELS. The particulars over his activity on Thursday.

(signed)

13 September 1952 Time 10:30

410

BEST COPY AVAILABLE

(433)

26 August 1952 Time 11:25

Is [redacted] appearing in camo 1001.

He works in SALZBURG with the Slovakian "Karitas"

(signed)

He goes again in the evenings to SALZBURG.

(b)(7)(C)

411

(b)(7)(C)

(b)(7)(C)

BEST COPY AVAILABLE

(434)

Located by the Lahner bridge, all the I.R.O. offices were located there until April. From April to August the committee for the assistance of Poles and Czechoslovakians (was in the kaserne) Now it has been vacated. All these offices are located now in the camp "Parsch", barracks 16.

412

Then Herr (came) to me from the C.I.D. Military Counter Intelligence and Political.

He wants the following of me: I should report every strange person that comes and goes from Camp 1001 to him. The office is located in Herrenstrasse.

He further said to me that from MUENCHEN a ...

(b)(7)(C)

BEST COPY AVAILABLE

(b)(7)(C)

413

(435)

...Czech group should arrive which has the mission of organizing a political organization of CSR people in Austria, naturally with an anti-Ami purpose. This organization should exist already in Germany (MUNICH). s/

11 Sep 52 1800 hours

Mr. asked me and the directors of the camp whether anyone had come or whether anything had happened with respect to the people from MUNICH. The CIC MUNICH informed CIC LINZ Spallerhof about this. s/

(435)

(b)(7)(C)

BEST COPY AVAILABLE

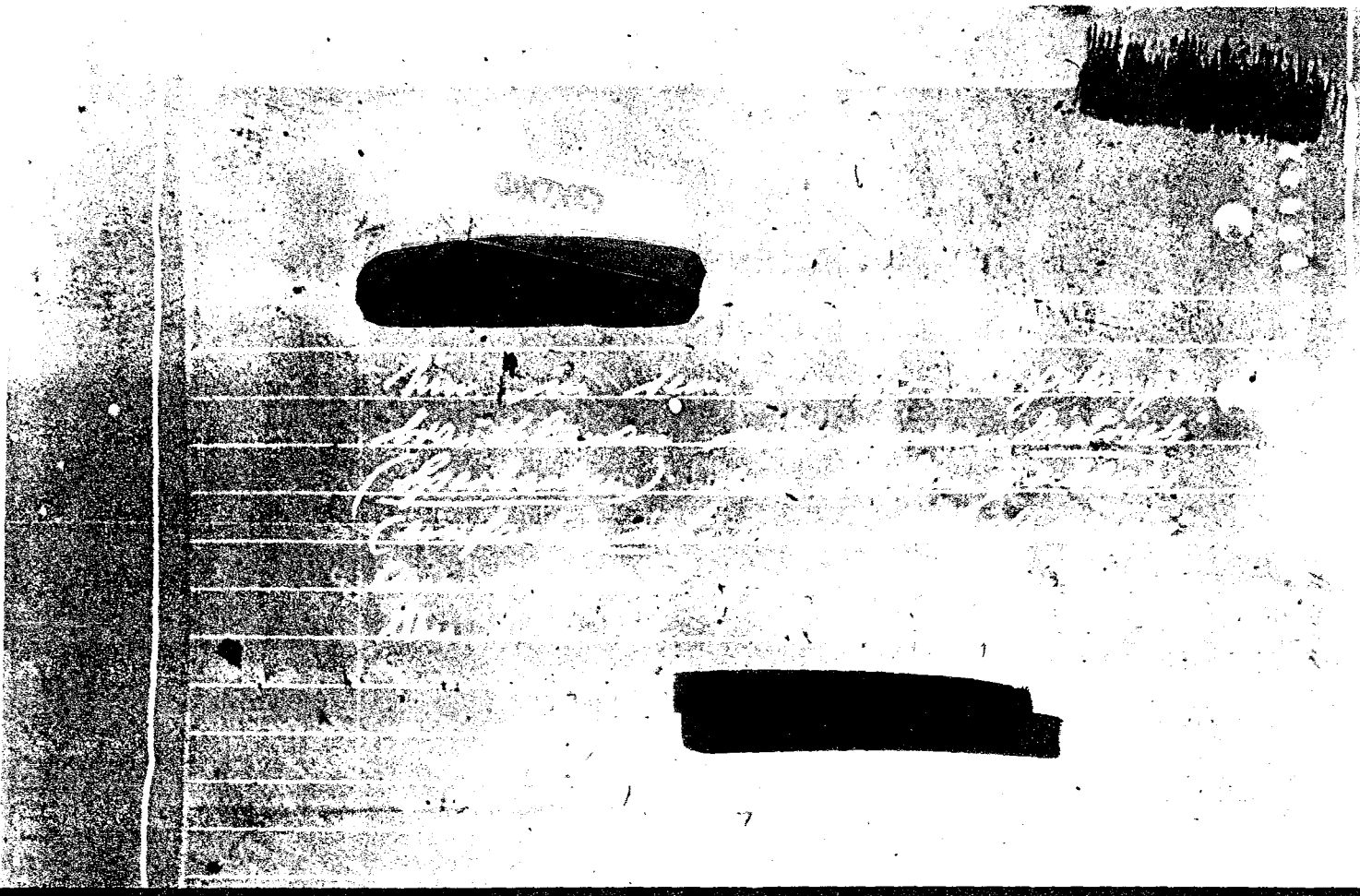

(436)

Fr.

Only to gain admittance to his room does one need a "Lockpicker" (Skeleton key). A padlock (simple) is also on the door. On the 17 September 1952, I gave him the key.

(signed)

414

BEST COPY AVAILABLE

(437)

(b)(7)(C) 13 September 1952 Time 0100

I have just been told by the newly arrived Pole, , that all the refugee traffic out of VIENNA has since two weeks ago been brought out by plane to LINZ by the CIC.

is a very interesting man, he also lives merely 3 km from my home. In 1947 he had already left Poland, then he stayed in CSR until 17 July 1952.

Exactly (correct to ?) the 17 September 1952

Please more money. My expenses take the hundred in two weeks.

(signed)

(b)(7)(C)

(b)(7)(C)

(b)(7)(C)

415

BEST COPY AVAILABLE

(438)

(TN: Most of writing in newspaper margin is illegible. Only one word is readable)

MAYER

416

BEST COPY AVAILABLE

(439)

8/III/III 42 (?)

(TN: Remainder in Czech)

417

BEST COPY AVAILABLE

(440)

Document A

1 August 1952

Dr.
Hohe Warte 50 TN: may be name of street)

Telephone B 12 13
Works in Smolenz and Kratki
(VIENNA) II B2 Proterstrasse 9

Telephone R 48-5-50
He has a Motorroller
52 Zg 1680 green

Document B

, 1 Steiermark

(?) Trapp
(VIENNA) 8, Josefstadlerstrasse (?)6
7 22-2- (?)

418

BEST COPY AVAILABLE

(441)

9, Dusdorferstrasse --- Refugee office
(sign in 4 languages)

10 Handelsstrasse - border rossers
2 floors, 40, 41

Villa next to the Rodenhos schule, 27 rooms,
refugees are waiting, janitor lives on the
ground floor.
"Zum Tuerken"
next to the cafe

Vienna 3, (Illegible) Stadtpark

, entrance 4, 16/1

former Oberrevierinspektor
married? how many children? family condi-
tions, reliability?

---

---

419

BEST COPY AVAILABLE

(illegible)
1179141
Floridsdorf - girl
Seilgasse

(442)
Sgt
1194052
i. the Stiftkaserne

VIENNA I, Stiechgasse (?) 87½

(?)

Restaurant zur Stadt BRUENN
VIENNA I, Augustinerstr. 1

Graf REICHENBERG

Description of
Josef (illeg.) 11, Tyverlova 6
, parents, contacts friends, (rest
illeg.)

420

SAFETY

5

BEST COPY AVAILABLE

(448)

Mrs. [redacted]

Dear [redacted]

I ask you to give my friends the black suit that is with your mother.

Sincerely yours,
(signed)

VIENNA, 17 June 1952

(b)(6)



BEST COPY AVAILABLE

(449)

(b)(7)(C)

Please come and give me (?) that (?) for the black suit.

Greetings

(b)(7)(C)

[redacted]

422

(b)(7)(C)

BEST COPY AVAILABLE

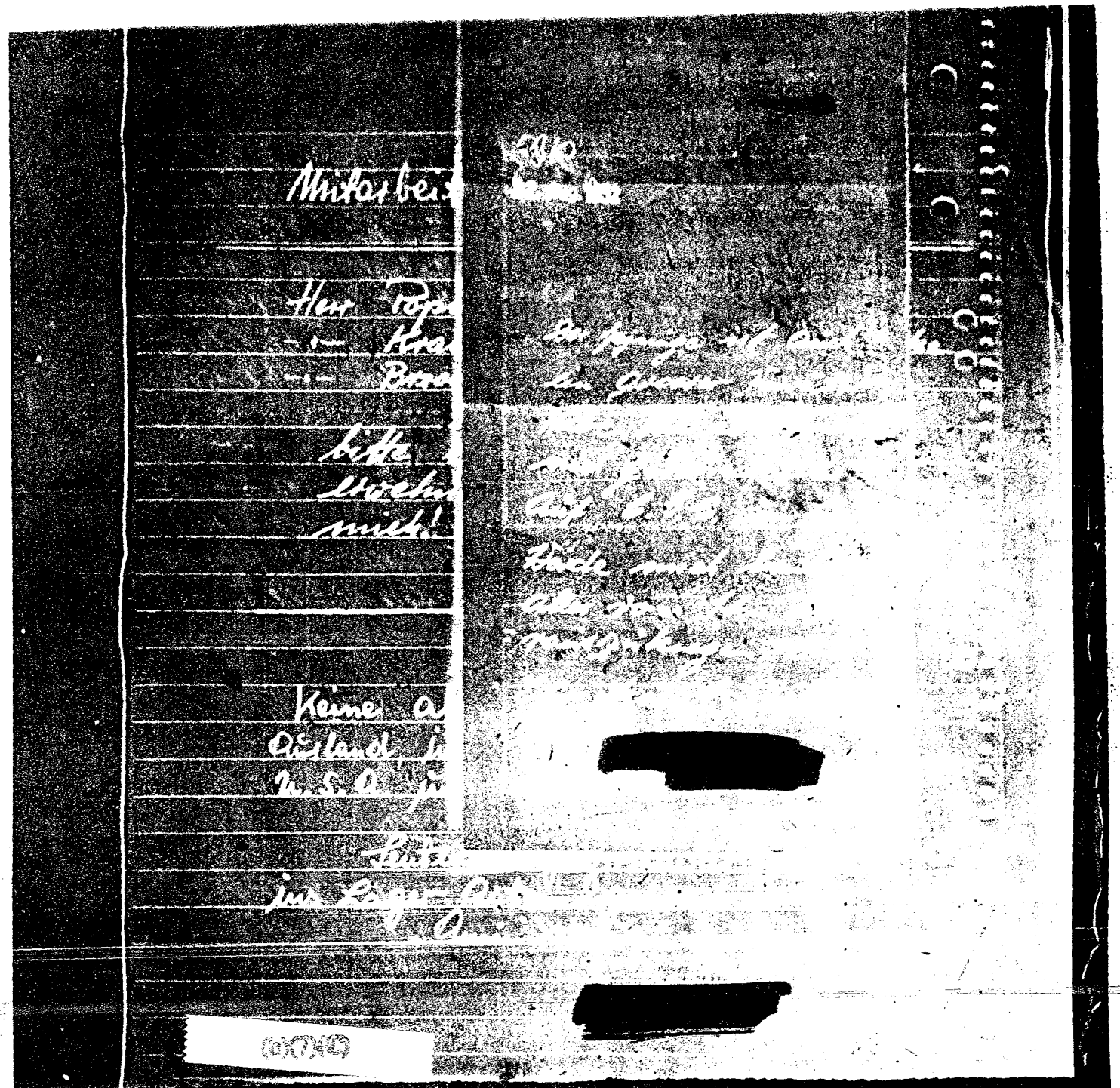

(450)

The boy (?) is also a big informer. However I still see him much, the CIC in LINZ. I shall use everything I can get out of him, when comes.

(signed)

423

BEST COPY AVAILABLE

(491)

Co-workers for Camp "PARSCH", SALZBURG

| | | |
|---|---|---|
| Herr | Linguist (?) | Polish |
| Herr | | Slovakian |
| Herr | | Polish |

Please mention no word from me, otherwise I will be betrayed.

(signed)

No deduction from the 1001 abroad, in short, to Canada, USA and Australia.

All Jugoslavs were brought in the East Camp.

"Ami" (American) decree

(453)

(stamped) 22 August 1952
DP Camp 1001

Name
Occupation Student
DOB & POB
Citizenship C.S.R.
Religion Roman Catholic
Address DP Camp 1001
Name
DOB & POB

425

(b)(7)(C)

BEST COPY AVAILABLE

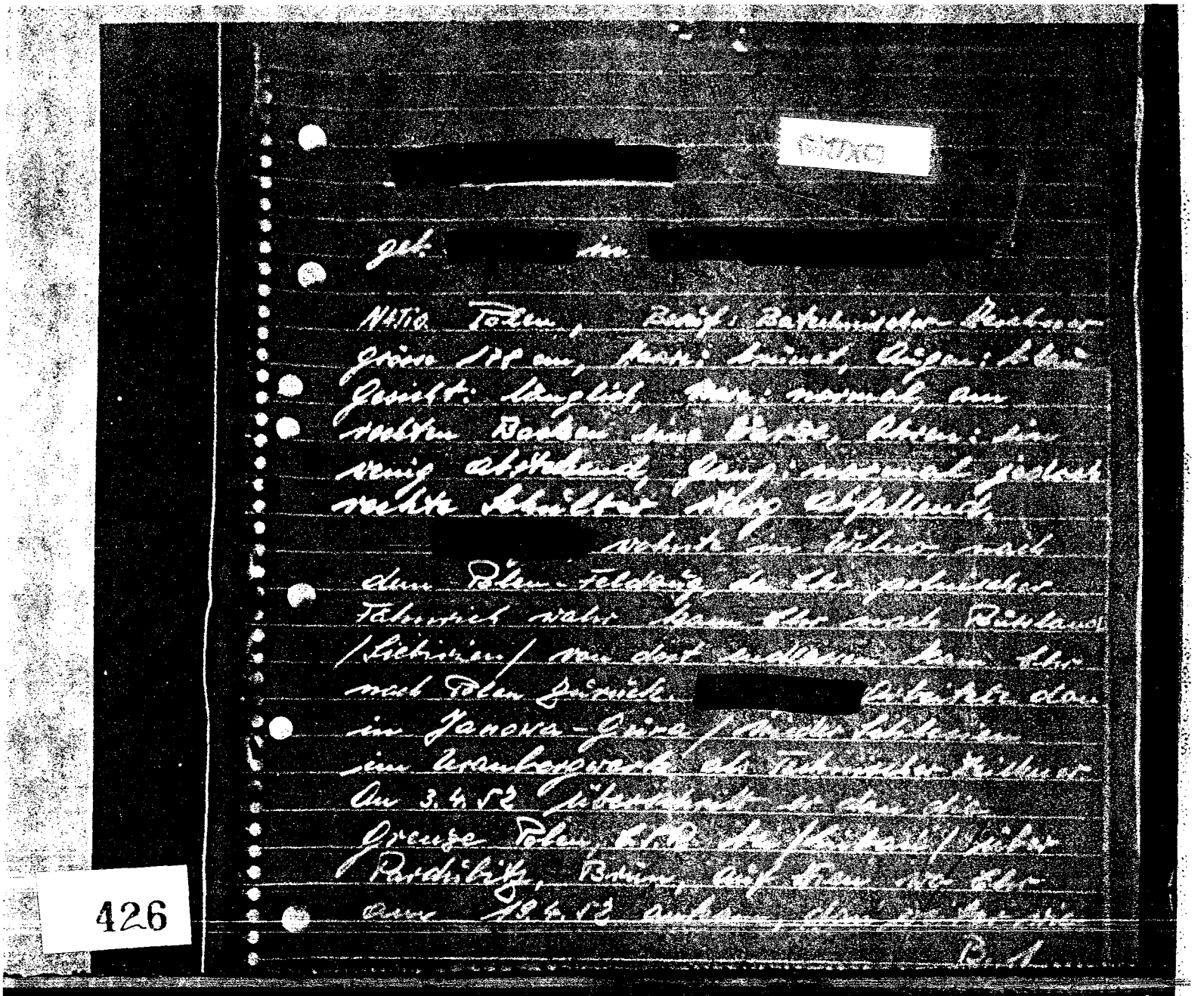

426

(454)

Born in
Nationality - Polish Occupation: Construction technician and draftsman
Height - 178 cm Hair: Brunet Eyes: Blue
Face: Long Nose: Normal, on the right cheek he has a wart.
Ears: A little protruding Carriage: Normal, however right shoulder has strong slope.

, he lived in WILNO, after the Polish Campaign where he was a Polish aspirant officer he came to Russia/Liebirize. From there he was permitted to return to Poland. worked then in JANOWA-GURA/Lower Silesia in the Ural mines as technician-draftsman. On 3 April 52 he crossed the Polish-Czeckoslovakian border over PARDUBITZ, BRUEN for VIENNA where he arrived on 19 April 52, then further as ...

B.1

BEST COPY AVAILABLE

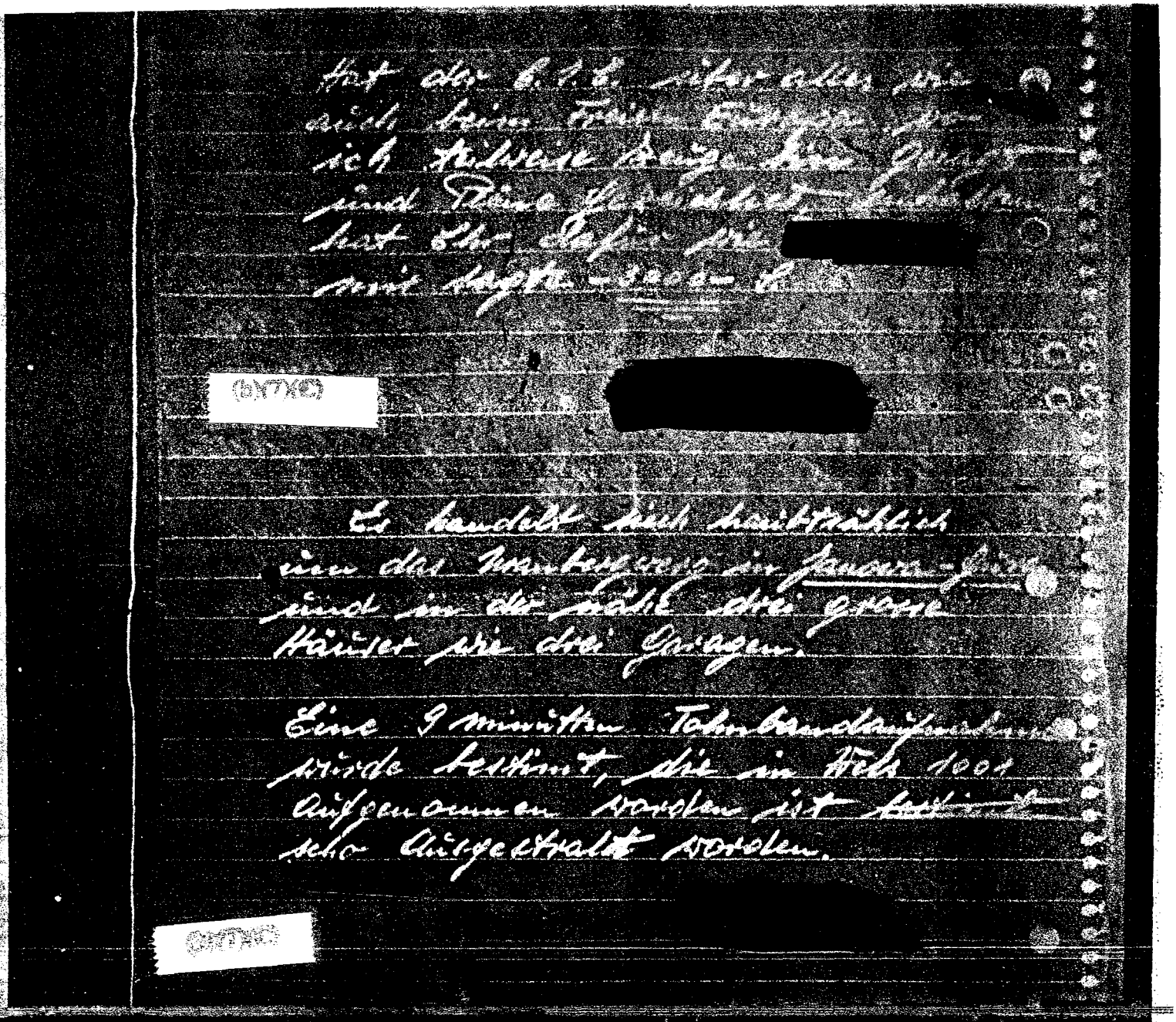

(455)

... told the CIC about everything and told Free Europe in which case I was a witness, and drew plans. For this he received, according to [redacted], 3000 schillings.

(signed)

It principally concerns the Uranium mines in JANOWA-GURA and three large houses like three garages which are in the vicinity.

A nine minute wire-recording was decided upon which was made in WELS 1001 which has been broadcast already.

(signed)

427

(b)(7)(C)

BEST COPY AVAILABLE

BEST COPY AVAILABLE

(456)

Born in
Height; 169 cm Oval face: Brown eyes: Grey hair, very meagre almost bald: Ears, small, close to head: Youthful carriage: Teeth, only one in the right upper jaw that is visible, two missing below.

He lived in PRAGUE. He had his own home and a large book store. Well married, wife and three children, one son and two daughters are still located in PRAGUE. He was dispossessed of everything, his son was in BRUEN in a work camp.

, his service rank was that of Major. Lastly in service 1945-1946 then captured, (TN: taken to) JOACHIMSTAL/uranium mines/from there he escaped. Since 1951 he has been in Austria. He employes himself directly against the C.S.R. however he gave the CIC everything about the ...

BEST COPY AVAILABLE

(457)

... Uranium mines/JOACHIMSTAL/border.

As I could gather further from his chatter, he had held himself hidden for a long time in the U.S.S.R. and then he came to Austria.
said further also that during the German occupation he was in the concentration camp Mauthausen as a prisoner. Presently he is concerned with his emigration to the U.S.A. He was the last time always without companionship.

I have drawn up everything that [redacted] has said.

(signed)

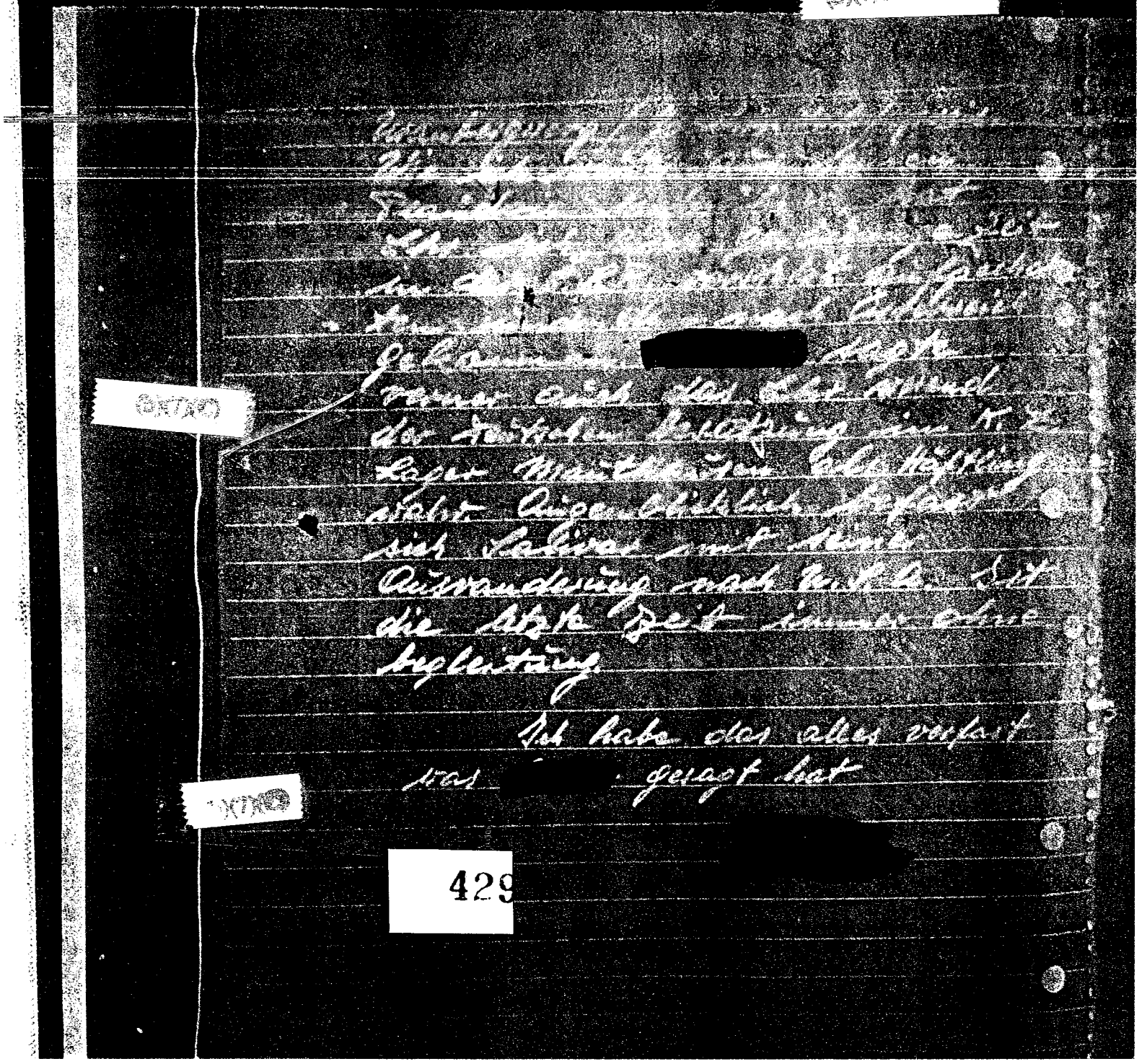

(458) Major Fr.
since 5 September 1952 in SALZBURG
? If he comes back ?

(b)(7)(C)

430

(b)(7)(C)

BEST COPY AVAILABLE

BEST COPY AVAILABLE

(459)
Camp 1006 Wiesenlager
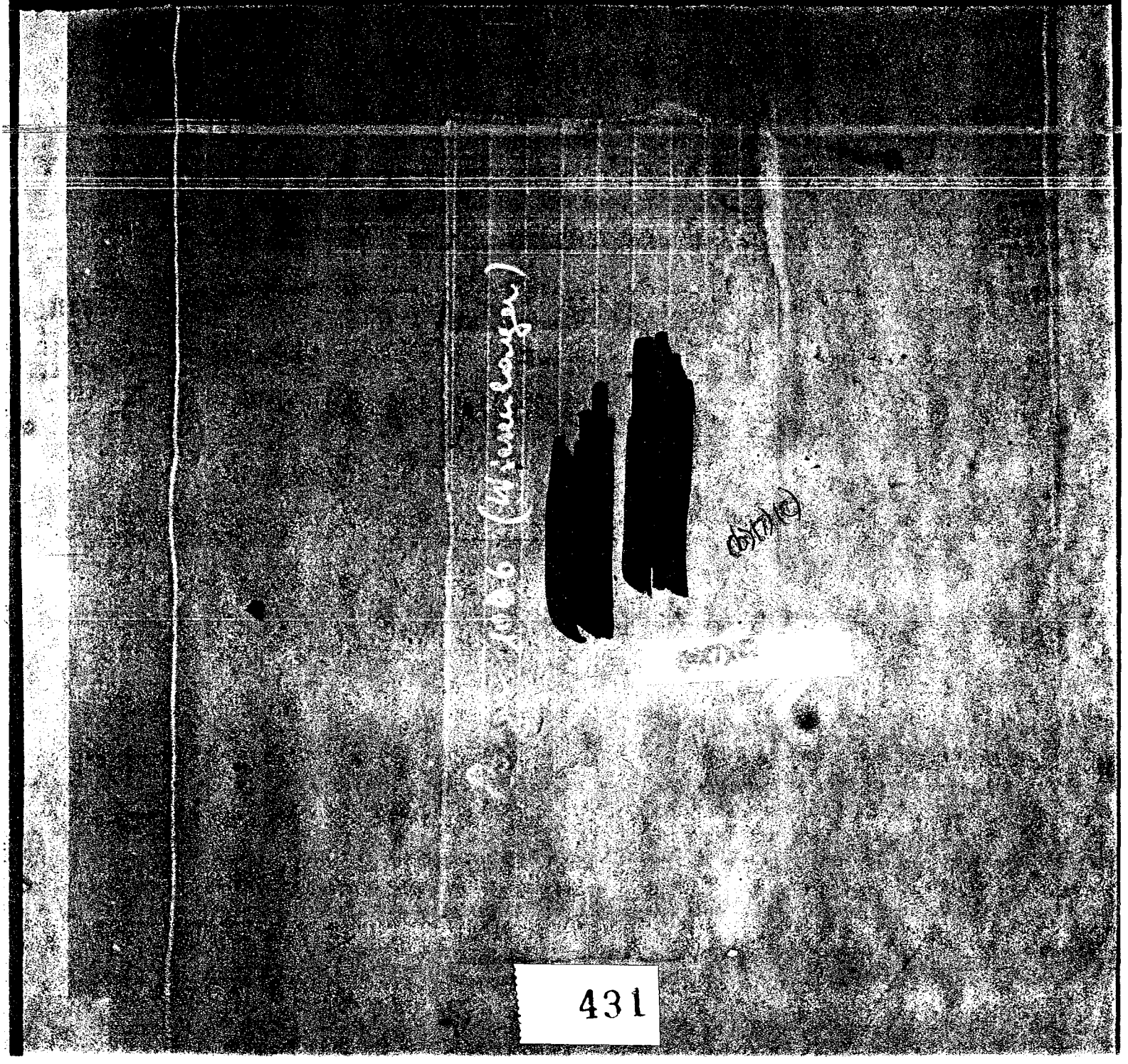
Original signature of CID official.
11 September 1952